GUERNSEY

BREEDERS' JOURNAL

September 7
1958

DEVOTED TO THE PROMOTION OF THE BREED

VACCINATED — ACCREDITED

FOREMOST GUERNSEYS

Foremost Footprint

Foremost in Name and Breeding Fame

98.63%

Langwater Foremost

OF OUR HERD OF 293 HEAD, TODAY TRACES TO

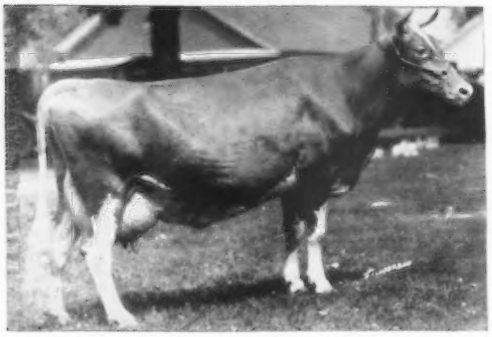

← MIXTER FAITHFUL

HER INFLUENCE HAS BEEN AND CONTINUES TO BE GREAT, NOT ONLY IN THE FOREMOST HERD, BUT TO THE GUERNSEY BREED THROUGH HERSELF AND HER DESCENDANTS. SHE WAS **A PRODUCER,** 12601—744—Sr2—365—3x, NATIONAL RECORD WHEN MADE. **A SHOW COW,** Sr. & Gr. Ch., E.S.E., 1925, S.C.E., 1926, 1st Aged, N.D.S., 1925. **A BROOD COW,** 16 living calves, 5 AR daughters, 7 AR sons.

Born December 17, 1918
Died February 19, 1941

Voted 2nd most influential cow of the breed, 1951. Her grandson, **FOREMOST PREDICTION,** voted 3rd most influential sire.

WE NOW HAVE 37 DIRECT FEMALE DESCENDANTS OF FAITHFUL IN OUR HERD.
16 OF THEM HAVE BEEN CLASSIFIED, 2 E. 11 VG, 3 D, AVERAGE 87.1%
22 OF THE 37 ARE SAFE IN CALF, INCLUDING THE 2 EXCELLENTS
MANY ARE DUE WITHIN THE NEXT 90 DAYS — ANY SONS WILL BE FOR SALE
WE HAVE 6 MALE DESCENDANTS THROUGH THE FEMALE SIDE

1 GRANDDAUGHTER — **FOREMOST CROWN'S FAITHFUL,** VG '48 '55 '57, 7 rec. av. 12658 M, 606 F
7 GR. GR. DAUS. — 12 GR. GR. GR. DAUS. — 9 GR. GR. GR. GR. DAUS. — 6 GR. GR. GR. GR. GR. DAUS.
2 GR. GR. GR. GR. GR. GR. DAUGHTERS
2 GR. GR. SONS — **FOREMOST DISTINCTIVE SUPERO — 12 nice daughters in our herd.**
FOREMOST MISSOURIAN SUPREME — For sale — already optioned.
1 GR. GR. GR. SON — **FOREMOST FOOTPRINT'S ROYAL — —2 daughters in herd, 30 head bred to him.**
3 GR. GR. GR. GR. SONS — **FOREMOST FOOTPRINT'S J.C. — Now in heavy service.**
FOREMOST QUALITY'S MAYROYALTY — Reserved for service in our herd.
FOREMOST ACTOR'S COMET — For sale.

CONGRATULATIONS TO J. C. PENNEY, PRE-EMINENT FARMS, GALLATIN, MO.

J. C. Penney and RENEE taken day before completing her record.

ON THE GREAT NATIONAL RECORD, THE HIGHEST FAT RECORD OF THE BREED UNDER 5 YEARS—2X, COMPLETED BY PRE-EMINENT RENEE, 16247—*1120—Jr4—HIR—365—2x. SHE TRACES TO MIXTER FAITHFUL, BOTH TOP AND BOTTOM OF HER PEDIGREE.

HER PATERNAL GRANDDAM, FOREMOST ROYAL'S FAITHFUL, IS IN OUR HERD AND DUE THIS MONTH. IF A MALE, HE WILL BE FOR SALE.

OTHER RECENT FAITHFULS THAT HAVE MADE HEADLINES ARE: FOREMOST FOOTPRINT'S QUANTITY, VG, *24209—*1127—9yrs—365—2x, NATIONAL RECORD, MILK AND FAT, owned by Fairlawn Farms AND FAIRLAWN ACTOR'S FAITHFUL, *23298—911—Sr3—365C—3x, NATIONAL RECORD IN MILK, owned by Grayce Farms.

VISITORS ALWAYS WELCOME

FOREMOST GUERNSEYS

Department of Dairy Husbandry, University of Missouri, Columbia, Missouri — Telephone: GIbson 3-7290
Farm located on Highway 40, eight miles west of Columbia.
Address correspondence to Foremost Farm, R. R. 3, Columbia, Missouri.
Telephones — Farm Office: GIbson 2-6276, Supt's Residence: GIbson 2-5251

LAURENCE R. RAINEY, Superintendent — A. C. RAGSDALE, Dept. Chairman — BRYAN LAIL, Herdsman

Don't Leave Me Out

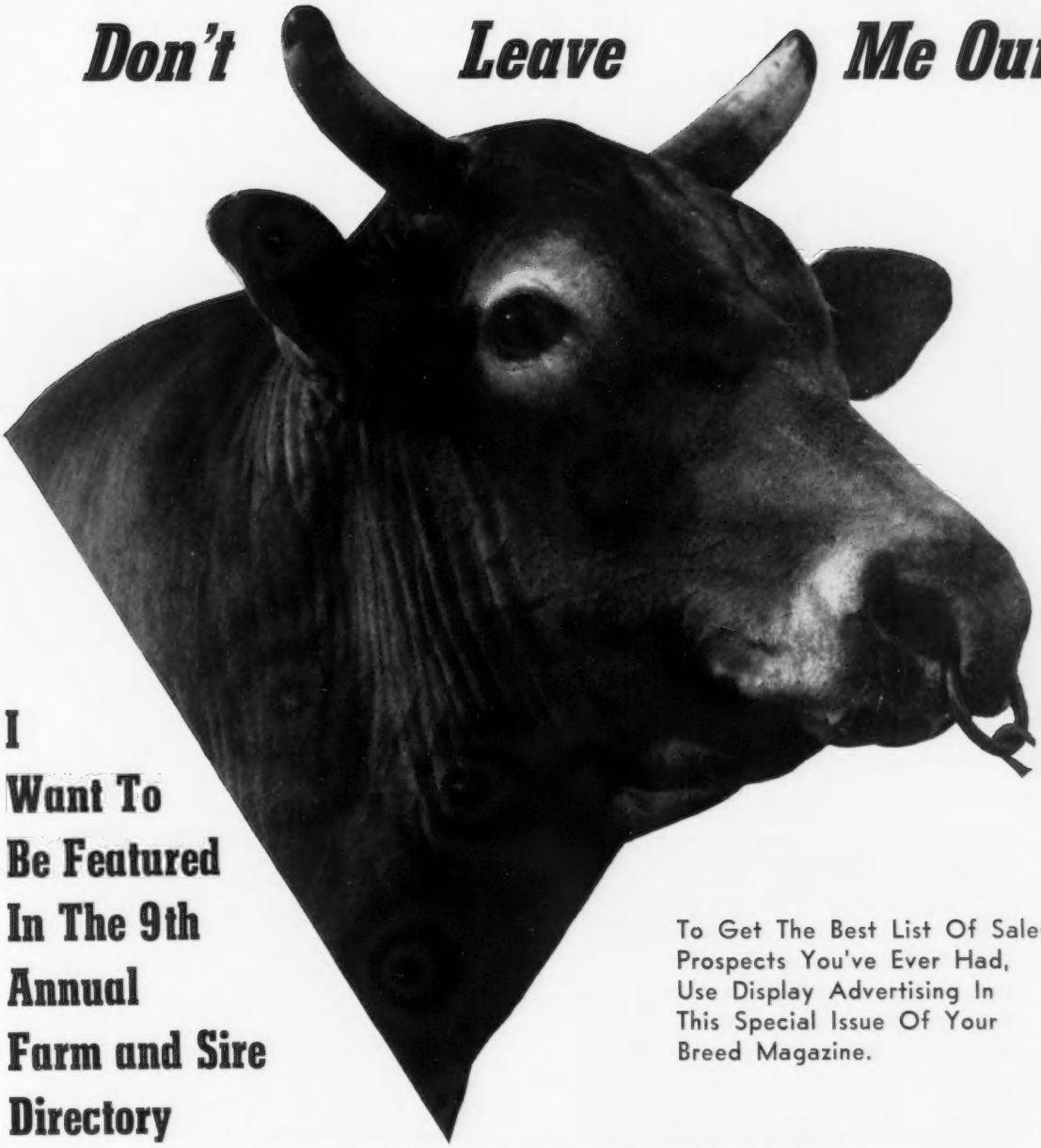

I Want To Be Featured In The 9th Annual Farm and Sire Directory

To Get The Best List Of Sales Prospects You've Ever Had, Use Display Advertising In This Special Issue Of Your Breed Magazine.

FOR COMPLETE INFORMATION SEE AUGUST 7 JOURNAL, PAGE 258

KEEP SELLING . . . ADVERTISE YOUR HERD

All regular contract advertisers and all farms carrying display space in this issue (1/8 page or more), are entitled to list 3 sires at no extra cost. If you wish to list more than 3 sires the charge is only $2.00 for each extra bull.

Name of Farm ..... Address .....
Owner ..... I will use.....page or pages in this Special November 23, 1958 Sire Issue. You prepare copy ..... Enclosed is outline of what you may feature ..... I will send copy not later than October 20, 1958 .....

Here Are The Sires To Feature In The Farm And Sire Directory

Names of Bulls.....
.....
.....

CLOSING DATE — MONDAY, OCTOBER 20, 1958

MAIL YOUR RESERVATIONS AND LISTINGS TODAY

Two Young Bulls By Proven Sires——
——That We Are Banking On At Guernsdel

LAUXMONT GOLDEN SCALPEL
Born April 12, 1954
His daughters in our herd are most pleasing.
Sire: **Bournedale Maxim's Lauxmont, AR**

His Dam

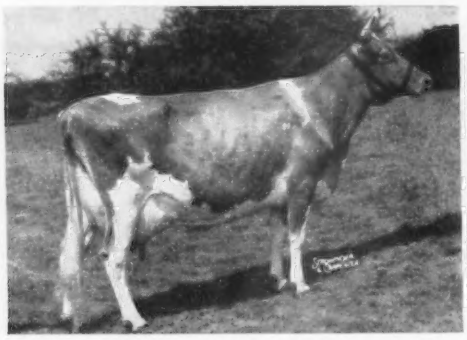

Falconwood's Golden Diana
Classified Excellent at 14 years.
18433—1003—6yrs—365C—3x
She is now 15 years of age and is one of the great Levity cows that was selected by Dr. Pack as a foundation cow from Henry Faulkner. Our Golden Scalpel bull is a ¾ brother to Lauxmont Athenia. A Golden Diana daughter, Lauxmont Actor's Diana, made 13527—643—Jr2—365C—3x.

This is a good cow family.

LAUXMONT DANDY
Born April 15, 1956
Carries the blood of Green Meadow Melba.

His Sire

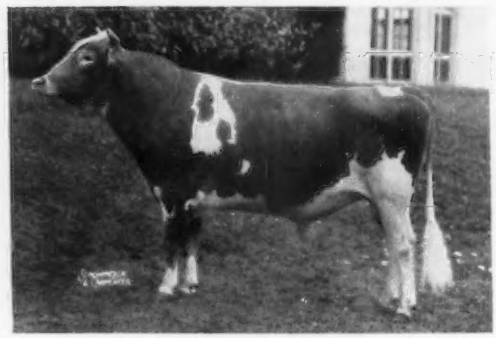

Maxim of McDonald Farms
Honorable Mention All-American 2-Year-Old, 1955. 1st 2 Yrs., Pa. G.S., Md., 1955. 1st Aged, 3rd Jr. Get and Sr. & Gr. Ch., Pa. G.S., 1956.

His Paternal Sister

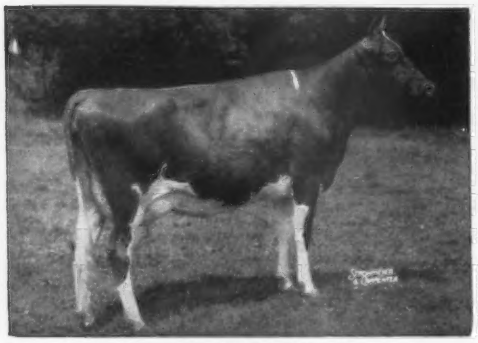

Lauxmont Maxim Velour
Excellent '52 '53 '54 '55 '56
13941—621—Sr2—365—3x
18444—862—6yrs—365C—3x
1st 3-year-old, N.J.S.F., 1952.
Sold for $3,800 in 1952.

His Dam

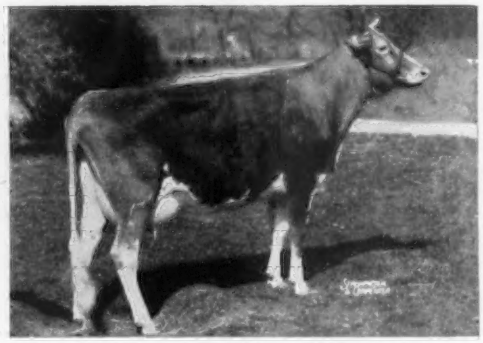

Lauxmont Actor's Vanity
12603—600—Jr2—365C—3x
Next Dam: Gaiety's Golden Vanity, 12579—680—7yrs—365—3x. Actor's Vanity is by Fairlawn Actor's Royal, a son of Fairlawn Peerless Actor, out of Fairlawn Cherry, 14327—719—9yrs—365C—3x.

These young bulls have been and are being bred to our best cows. Their sons are now for sale.

A postal card will bring you prices and pedigrees.

Federal Accredited Herd No. 1850 — State Bang's Free No. 178

GUERNSDEL FARM — University, North Carolina

DR. H. C. CARR, Owner — Telephone Durham, N. C., 80922 — B. F. SPENCER, Manager

Mail address: R. 2, Chapel Hill, North Carolina

ADVERTISERS
In this Issue

Buy with Confidence !!

Aix La Chapelle Dispersal—Md. .III Cover

Beacon Milling Co.—N. Y. 468
Bren Bern Farm—Conn. 470
Broadview Farm—N. Y. 500
Brownies Guernsey Farm—Ore. 522
Brockwell Farm—Wash. 474
Brookberry Farm—N. C. 477
Brookdale Farm—Ohio 520
Brookside Farm—N. Y. 506
Browning, A. C.—Mass. 461
Butterton Guernsey Farm—Calif. 431

Central States Sales Co.—Texas 462
Clarlon Farm—Ind. 476
Cloverland Farms Dairies, Inc.—Md. 502
Coldsprings Farm—Pa. 524

Dana Co., Inc., C. H.—Vt. 461
Daybreak Farm—Ore. 506
Deep Lake Farm—Conn. 472
Douglaston Manor Farm—N. Y. 498
Dunn & Harwood—N. Y. & Mass. 519
Dunn's Tour—N. Y. & Mass. 461

Eastern Washington—Wash. 522
Elmwood Farm—Iowa 470
Elmwood Farm—Mich. 494
Endovale Farm—Pa. 474
Ernola Farm—Idaho 495
Erwin, Francis K.—N. H. 461
Eshelman & Sons, John W.—Pa. 463

Fairlawn Farms—Mass. 427
Falcon's Flight Farms—Conn. 505
Fireside Farms—Ohio 494
Flora Lea Farm—N. J. 507
Foremost Guernseys—Mo. II Cover
Franklin Serum Co.—Colo. 469
Fuller Farms—Ind. 434

Garey Cattle Sales—Pa. 471
Golden Harvest Farm—Conn. 469
Graham School, Inc.—Mo. 461
Grand National Livestock Exposition—Calif. 462
Granger Sales Co.—Conn. 465
Grantlin Farm—Md. 521
Graymarsh Farm—Wash. 475
Great Elm Farm, Inc.—N. H. 503
Green Meadow Sale—Pa. IV Cover
Guernsdel Farm—N. C. 422
Guernsey Breeders' Journal—N. H. 421, 520
Guernsey Service Bureau—Ill. 461

Hanover Hill Farms—N.Y. 499
Hansenarea Farm—N. Y. 520
Hillcrest Farm—N. Y. 501
Hilldale Farm—Minn. 508

Idaho Guernseys—Idaho 495
Ideal Guernsey Farms—N. J. 424

Kraft Foods—Ill. 459

Laacke Co., R.—Wis. 465
Laurel Cliff Farm—Va. 474
LeGear Medicine Co., Dr.—Mo. 462
Lerson Lawn Farms—N. Y. 500
Lynworth Farm—N. Y. 505

Mac-Ra Co.—Calif. 461
Maurana Farm—Ind. 473, 475, 477
May Rich Farm—N. Y. 501
Meadowbrook Farm—N. Y. 501
Merryman Company, The—Md. 482—484, 497
III Cover, IV. Cover
Minnesota Guernseys—Minn. 508
Mulhocaway Farm—N. J. 433, 476—479

National Dairy Cattle Congress—Iowa 465
New Jersey Guernseys—N. J. 507
New York State Sale—N. Y. 497
Normandy Farm—Ind. 493

Ohio G. B. A.—Ohio 480, 521
Orchard Crest Farm—N. J. 507

Pate Sales Company—N. J. 481, 509—518
Peckhurst Farm—N. Y. 501

Ralston Purina Co.—Mo. 460
Rosendahl Farm—N. Y. 523
Rush Creek Guernsey Farm—Mich. 472

Skyline Farms—Nebr. 455
Squibb & Sons, E. R.—N. Y. 466
Standard Brands, Inc.—N. Y. 464
Standard Equipment, Inc.—Md. 467
Strohmeyer and Carpenter—N. Y. 465

Tarbell Guernsey Farms—N. Y. 504
Thorn Tree Farm—Conn. 520
Three Cliffs Farm—Minn. 508
Transcript Printing Company—N. H. 466
Tri-State Breeders Cooperative—Wis. 429

Vallemar Farms Dispersal—Vt. 482—484
Van Dyke Guernsey Farms—Minn. 508

Wandering Brook Farms—N. Y. 520
Welcome Stock Farm—N. Y. 523
Western Glow Farms, Inc.—Wash. 473
Westlynn Farm—Idaho 495
Weston Mfg. Co.—Colo. 462
Westward Guernsey Farm—Wash. 473
Wethersfield Farm—N. Y. 496
Wetmore, Fred C.—Ohio 461
Willowby Farms—N. Y. 504
Winacres Guernsey Farm—Wash. 522
Woodacres—N. J. 475

Yellow Creek Meadow Farm—Ind. 472, 476, 477

On June 14, the CURTISS IMPROVED STUD SERVICE officially opened its newly constructed office and laboratory building, which is located on the outskirts of Cary, Ill., 40 miles northwest of Chicago. Over 500 farmers, technicians, and other interested visitors were on hand to inspect the new facilities and tour the bull barns.

The building features special temperature controlled rooms where the semen is processed and packaged. A refrigerated packing table is in use to insure that the semen is kept at a constant temperature. Among the new equipment that is available is a special phase microscope and hi-lite illuminator for use in sperm evaluation.

General Manager H. D. Adams states that this is only the first stage of a long range building program which includes the construction of a string of bull barns in the immediate vicinity of the laboratory.

Has Anyone Seen This Young Man?

ROBERT NEHLSEN STEWART
Born May 5, 1941

Bob and his brother Sam have been active in 4-H Club work and are well known to many Guernsey dairymen in New Jersey. Bob was a State award winner in 1958, and had been selected to make a trip to The American Guernsey Cattle Club, Peterborough, N. H., this year. However, on April 10 he left home and has not been seen or heard from since that date. Naturally, his family is concerned and are anxious to locate their son. If any reader of this item has seen Bob or knows of his whereabouts, please notify Mrs. Samuel Stewart, Longmeadow Farm, Columbus, New Jersey.

Important Sale Date Changed

THE New Jersey State Sale has been cancelled, and it has been decided to hold the Butterfat Sale on that date, Saturday, October 18. Since the Green Meadow Sale is being held on the following Monday, October 20, this scheduling will make it easier and more convenient for buyers to attend these two great events.

The 1961 **National Guernsey Futurity** is a challenge to your ability to select and nominate heifer calves that will develop into the best three-year-old cows. **The heifer must be nominated and first fee of $2.00 sent to The American Guernsey Cattle Club, Peterborough, N. H., postmarked not later than November 1, 1958.**

Entered as Second Class Matter, December 15, 1909, at the Post Office, Peterborough, New Hampshire, under act of March 3, 1879. Acceptance for mailing special rate of postage provided in section 1113, Act of October 3, 1917; Authorized August 9, 1918.

Ideal Guernsey Farms

GOLDEN GUERNSEY

BUILDING ☆ FOR ☆ A ☆ CENTURY

HOME OF THE BREED'S GREATEST PRODUCING HERD

NO BUSINESS TRANSACTED ON SUNDAY

A Great Producer . . .

IDEAL'S SUPERIOR'S W. SUSIE, on test as a Senior 3-year-old, has 19167.7 lbs. milk, 1030 lbs. fat in 288 days.

A Great Show Cow. . .

IDEAL'S SUPERIOR'S W. SUSIE was first prize 4-year-old and Reserve Senior Champion, New Jersey Guernsey Breeders' Annual Show, 1958.

CONGRATULATIONS MR. J. C. PENNEY

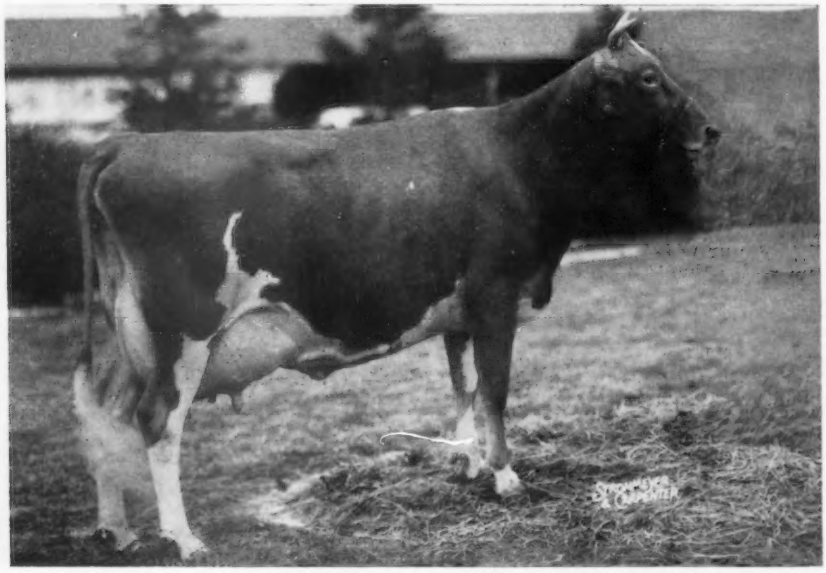

IDEAL'S SUPERIOR'S W. SUSIE

We congratulate Mr. J. C. Penney on the purchase of this grand cow in The Guernsey Sale, 1957. I believe she is one of the greatest cows in the breed. She has two heifers, one by Ninbest, which is the property of Ideal Guernsey Farms; one by Ideal's Supreme's Troax, which is the property of Mr. Penney.

SUSIE is by that great sire, **IDEAL'S SUPERIOR,** and from the heart of the Susie family. WE OFFER FOR SALE . . . BULLS RICH IN THIS SAME BLOOD.

ALSO FOR SALE . . . a choice group of heifers due to freshen in the late fall.

CONSULT US FOR THE FINEST IN GUERNSEYS.

"IT'S ALL IN THE RECORDS"

JACOB TANIS & SONS, Proprietors
JOHN TANIS, D. V. M.
LLOYD B. SIMMONS, Herdsman

IDEAL GUERNSEY FARMS
Augusta - Sussex County - New Jersey

The American Guernsey Cattle Club

OFFICERS AND EXECUTIVE COMMITTEE

Gavin W. McKerrow, Pewaukee, Wis., President, '61.
Lloyd S. Riford, Auburn, N. Y., Vice-President, '60.
Lloyd B. Wescott, R. 3, Clinton, N. J., 2nd Vice-President, '63.
Robert D. Stewart, Secretary-Treasurer.
Kenneth A. Brighton, Attorney.
Merritt H. Adamson, Jr., Camarillo, Calif., '62.
Alvin C. Bush, R. D. 2, Muncy, Pa., '60.
W. W. Fitzpatrick, Quail Roost Farms, Rougemont, N. C., '62.
Delbert H. Kingston, Cary, Ill., '62.
Otto H. Liebers, Lincoln, Nebr., '59.
Jack Lively, 11200 Denton Drive, Dallas 29, Texas, '63.
John Lyman, Middlefield, Conn., '61.
R. H. McMurtrie, Huntingburg, Ind., '60.
Kenneth C. Price, Port Orchard, Wash., '59.
G. B. Walker, Stoneville, Miss., '59.
John D. Worthington, Bel Air, Md., '61.
Howard J. Ziegler, Clyde, Ohio, '63.
(Year indicates Committee term expiration.)

ADMINISTRATION

Robert D. Stewart, Secretary-Treasurer.
Herbert C. Nichols, Office Manager and Asst. Comptroller.

COMPTROLLER

F. Russell Abbott.

HERD REGISTER

Irving E. Nichols, Director.

PURCHASES AND PRODUCTION

Elmer H. Shattuck, Director.
Leonard E. Cashion, Asst.-Production.

PERFORMANCE

Official Testing, Classification, Pedigrees and Performance Register.
Clarence W. Greenie, Director.
Socrates Kereazis, Asst.
George N. Eastman, Asst.

GUERNSEY BREEDERS' JOURNAL

Richard G. Price, Managing Editor-Advertising.
John W. Atwood, Asst. Editorial-Advertising.
Arlene M. Delaney, Asst. Editorial.
John R. Wheeler, Asst. Advertising.

PROMOTION

Ray L. West, Director.
Harold W. Adams, Asst.

EXTENSION

George W. Chambers, 342 W. Bridge St., Owatonna, Minn. Territory: Iowa, Kansas, Minnesota, Missouri, Nebraska, North Dakota, South Dakota and Wisconsin.

George B. Collins, 103 Gazette Bldg., Texarkana, Texas. Territory: Arkansas, Louisiana, Mississippi, Oklahoma, Tennessee (area west of Tenn. River) and Texas (except extreme southwestern tip).

M. L. Dawdy, 314 Robertson Bldg., 4th and Main St., Lafayette, Ind. Territory: Illinois, Indiana, Kentucky, Michigan and Ohio.

A. Wendell Fuhriman, Room 12, Thatcher Bldg., Logan, Utah. Territory: Arizona, California, Colorado, New Mexico, Nevada, Southwestern Texas, and Utah.

C. J. Jacobs, 103 Lanier Bldg., West Point, Ga. Territory: Alabama, Florida, Georgia, North and South Carolina and Tennessee (except area west of Tenn. River).

A. M. MacKay, 120 West Church St., Frederick, Md. Territory: Delaware, District of Columbia, Maryland, New Jersey, Pennsylvania, Virginia and West Virginia.

Elmer J. Meadows, Room 302, Corbett Bldg., Portland 4, Ore. Territory: Idaho, Montana, Oregon, Washington and Wyoming.

Joseph Pendergast, 3 Main St., Cobleskill, N. Y. Territory: Connecticut, Maine, Massachusetts, New Hampshire, New York, Rhode Island and Vermont.

TYPE CLASSIFICATION

Lawrence O. Colebank, 1 Circle Hill Drive, Knoxville 19, Tenn.

GUERNSEY

BREEDERS' JOURNAL

Vol. 102 — No. 5

FOR THE ISSUE OF SEPTEMBER 7, 1958

CONTENTS

THE COVER

Mar Valo Chieftain's Hester, grand champion at the Great Western Dairy Show, Los Angeles, and Carolyn Wallin, Turlock, who will represent the Guernsey breed as Guernsey Queen at the California State Fair.

FEATURE ARTICLES

No Substitute for Know-how — By Richard G. Price 426
From the Home Office — By Robert D. Stewart 435
The Yellow Creek Meadow Story — As Related By Oscar R. Weaver 436
"Dairying for Profit" With Purebred Guernseys — Part II — Panel Discussion 441
Field Days and Shows 445-449
Seco Foundation Sale 450
Carlton County, Minn., G. B. A. Sale 450
2nd Eskdale Sale 450
Ontario Classic Sale — By Earl N. Shultz 450
1961 National Futurity Rules and Nomination Form 453
"The Price is Right" Features Deep Lake Guernseys 458

DEPARTMENT INDEX

Advertisers in This Issue 423
Classification Schedule 432
Applicants for Membership 465
What the Cows Are Doing On Official Test 485-492

CHANGES AMONG THE LEADERS:

Colbys Glennie ..... 452 Colbys Geraldine 452
Nyala Anton's Indigo 457

Subscription Price: United States, South America and Central America, $2.00 for 1 year; $5.00 for 3 years; $7.00 for 5 years. Canada, 60¢ additional per year. Foreign, $4.50 per year.

CLOSING DATES FOR ADVERTISING COPY
7th of the month preceding for issue of the 7th.
23rd of the month preceding for issue of the 23rd.

Published the seventh and twenty-third of each month by The American Guernsey Cattle Club, 70 Main St., Peterborough, New Hampshire

Telephone: WAlnut 4-3344

© 1958, by The American Guernsey Cattle Club.

No Substitute for Know-how

According to D. F. Wilken, University of Illinois Agricultural Economist, each year a study of farm record summaries shows that certain farmers earn about $10,000 more than other farmers on the same size and type of farm. Wilken says, "About $7,500 of this difference results from 20 per cent higher crop yields on the high-earning farms. Livestock earnings and production costs make up the rest of the difference, with livestock returns about $2,000 higher on the high farms. The high-income farms successfully combine volume and efficiency. High earnings result from growing large acreages of high-yielding, high-cash value crops and handling large volumes of livestock at better than average efficiency."

A. G. Mueller, Department of Agricultural Economics, University of Illinois, points out that there is a wide range in returns per $100 of feed fed to dairy cattle on the high and the low one-third of the farms with 10 or more dairy cows in their farm management association. The greatest factor is herd management, and good management separates the profitable dairy herds from the low-profit herds. Mueller says, "For the past nine years, the high one-third of the herds have averaged $211 returns per $100 of feed, and the low one-third have averaged $128.

"*Milk production per cow* is an important difference between the high and low groups. Herds with high returns averaged 9,282 lbs. of milk per cow, while low-return herds averaged only 7,877, a difference of $54.00 per cow.

"*Feed cost per cow* was $219 compared to $257 for the low-profit herds. A smaller number of replacement cattle in the herd and more feed nutrients from roughage explain part of the lower feed cost for the high herds.

"Management decisions in the use of labor and equipment are equally important in determining profits from dairy herds."

Improved management practices go hand in hand with increased production and greater profits. Feeding, care and management of a herd contribute at least 60 per cent of the results obtained.

If dairymen are striving to maintain top purebred herds of high producing, good type cows, they must give them good care. They must be certain that they are making maximum use of all the tools that are available to help dairymen do the job easier and more efficiently. There is no substitute for KNOW-HOW, but it pays to stop and check once in a while to be sure you are using your KNOW-HOW to the best advantage.

Richard G. Price

Golden Guernsey, Inc.

Officers

Gavin W. McKerrow, Pewaukee, Wis., President, '61.
Lloyd S. Riford, Auburn, N. Y., Vice-President, '60.
Robert D. Stewart, Secretary-Treasurer.
F. Russell Abbott, Comptroller, Ervin F. Diamond, Asst.

Golden Guernsey Committee

W. W. Fitzpatrick, Chairman, Quail Roost Farms, Rougemont, N. C., '61.
Merritt H. Adamson, Jr., Camarillo, Calif., '60.
Otto H. Liebers, Route 1, Lincoln 2, Nebr., '61.
Jack Lively, 11200 Denton Drive, Dallas, 29, Texas, '61.
Gavin W. McKerrow, Pewaukee, Wis., '59.
Kenneth C. Price, Port Orchard, Wash., '60.
Frank D. Brown, Jr., Port Deposit, Md., '59.
(Year indicates Committee term expiration.)

Administration

J. Frank Johnson, Director of Public Relations.
W. Donald Moffat, Director of Milk Sales.
Mike Stuhlsatz, Representative.
Ida L. Schmid, 3509 Cummings Lane, Chevy Chase, Md., Representative.

Field Representatives

FLORIDA
J. McK. Jeter, 904 Ave. M., S. E., Winter Haven, Fla.

MICHIGAN
Floyd L. Greenburg, 753 W. Morrell St., Jackson, Mich.

NEW ENGLAND
Edmund G. Woodcock and Merrill P. Richey, 43 Hope Ave., Worcester, Mass.

TRI-STATES
Keith E. Swanson, 1900 South Willow, Sioux Falls, S. Dak.

STATE REPRESENTATIVES

CALIFORNIA
Arthur W. Telfer, Sec.
California G. C. C., Inc., Room 401, Calif. Fruit Bldg., Sacramento 14, Calif.

ILLINOIS
George A. Campbell, Jr., Field Sec., Illinois G. B. A., Inc., 5 North River Street, Batavia, Ill.

INDIANA
E. T. Wallace, Sec.
Ind. G. B. A., 412 Robertson Bldg., Lafayette, Ind.

MARYLAND
R. A. McLaughlin, Field Sec., Maryland Co-op. G. B. A., Box 247, Lutherville, Md.

MD., VA., N. CAR. AND S. CAR.
Marjorie H. Vassar, R. N., Room 204, Lyric Bldg., 9th and Broad Streets, Richmond 19, Va., Area Representative.

MISSOURI
G. B. Secker, Field Representative.
Missouri G. B. A., Palmyra Rd., Hannibal, Mo.

NEW JERSEY
Wm. M. Nulton, Jr., Field Sec.
Louis Gruninger, Asst. Field Sec.
New Jersey G. B. A., New Jersey Agricultural Exp. Sta., New Brunswick, N. J.

NEW YORK
B. J. H. Rikert, Business Manager.
New York G. B. Co-Op., 1606 E. Erie Blvd., Syracuse, N. Y.

NORTH AND SOUTH CAROLINA
Mack H. Alman, Field Representative, North and South Carolina G. B. Associations, 114 Brookside Rd., Spartanburg, S. C.

OHIO
Howard R. Davis, Jr., Executive Secretary.
Robert E. Jones, Fieldman, Ohio G. B. A., 12 West New England Ave., Worthington, Ohio.

PENNSYLVANIA
William H. Juzi, Business Manager.
Lloyd R. Eyler, Golden Guernsey Representative.
Arthur L. Mulford, Golden Guernsey Sales Representative.
John B. Blyholder, Jr., Northeastern Fieldman. Pennsylvania G. B. A., 601 Payne Shoemaker Bldg., P. O. Box 491, Harrisburg, Pa.
Charles W. Van Horn, Southeastern Fieldman, R. D. 2, Lansdale, Pa.
Willard W. Walton, Western Fieldman, 211 Coulter Bldg., Greensburg, Pa.
John B. McVaugh, Newark, Del. Delaware and Pennsylvania Fieldman.

VIRGINIA
K. M. Mace, Field Sec., George R. Pankey, Asst. Virginia G. B. A., Room 204, Lyric Bldg., 9th and Broad Streets, Richmond 19, Va.

WISCONSIN
John A. Lindsey, Field Sec., Wisconsin G. B. A., Box 14, Waukesha, Wis.

A Grand Old Brood Matron

RIEGELDALE KING'S BLANCHE — 16 years old

Herself

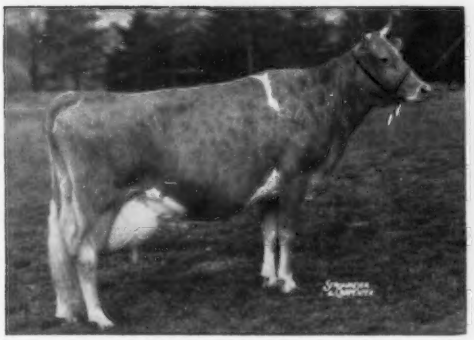

14609—761—GG—3x, 11477—588—Sr3—305C—2x, 11623—605—Sr4—305C—2x, 15244—841—5yrs—365C—3x.

Sire: **Riegeldale Coronation King**

Dam: **Riegeldale Mck. Blanche,** 11647—641—EE—3x, 15164—794—8yrs—365C—3x.

BLANCHE is three-quarter sister to Riegeldale King's Ladyship, 15 years old, in our herd. Ladyship is the dam of Fairlawn Actor's Lustre, E, All-American 4-Year-Old, 1954, and granddam of Monterey K. Lordship, sire of All-American Junior Get, 1956.

Her Oldest Daughter

Fairlawn K. Muriel, E 7 times 12658—661—Jr2—365C—3x, 13900—740—Jr3—365C—3x, 16891—904—7yrs—365C—3x, 16517—903—8yrs—365—3x, 17203—910—10yrs—365—2x. 1st Aged, Topsfield 1954 Spring Show. Grand Champion Topsfield 1957 Spring Show. 1 son in service at Spar Hill Farm.

Sire: **Fairlawn H. Eastern King**

Muriel daughters include:
Fairlawn Actor's Mistletoe, E 15080—744—Sr2—365—3x, 14285—770—Jr4—365—2x, 17004—888—5yrs—365—3x. Grand Champion Topsfield 1958 Spring Show.
Fairlawn Peer's Holly, VG 14397—729—Sr3—365C—3x, 16553—887—5yrs—365C—3x, 14746—800—7yrs—365C—2x.

Blanche's other living offspring are:

Fairlawn Actor's Holliston — Herd Sire at Wethersfield Farm, Danvers, Massachusetts, with a summary of 26 daus., 33 rec. av. 9492 M—5.2%—493 F, M.E.—305—2x.

Fairlawn K. Luxury, VG, 11899—685—Jr2—365—3x, 14950—856—Sr3—365C—2x, Honorable Mention All-American 3-Year-Old, 1955, at Monterey Farm, Middletown, Delaware.

Fairlawn K. Choice, VG, 14039—708—Jr2—365C—3x, 14864—814—Sr3—365C—2x, *18801—*1017—Sr4—365—2x. Dam of Fairlawn Actor's Knight, herd sire at Normandy Farm, and two daughters in our herd.

Fairlawn K. Violet, VG, 10236—572—Jr2—365C—2x, retest 10872—614—Jr4—2x in 295 days, member of 1st Produce, Topsfield, 1957. Dam of Fairlawn Actor's Slogan King, herd sire at Maple Leaf Farm, Lewiston, Minnesota, and Fairlawn Actor's Slogan Prince, herd sire at Gayoso View Farm, Horn Lake, Mississippi.

Fairlawn K. King — at Flying Horse Farm, owned jointly by us and them. His first daughter just fresh with a beautiful udder.

Fairlawn Blanche's Actor — owned jointly by us and Chedco Farm. He has just returned to Fairlawn to be put in heavy service after two years at Chedco. His calves are most impressive with the same strength, size and scale as our Actor calves.

Fairlawn Actor's Blanche — a bred heifer due in January to the service of Fairlawn K. Warrior. She is with our show string.

Fairlawn Actor's Sailor — born March 23, 1958, also sired by Fairlawn Peerless Actor. A very typy individual. We will sell him outright and reserve semen rights, or will sell a half-interest.

Blanche has been bred again to the Actor semen. Why not inquire about a bull from the Blanche family ? They are being used with success in several top herds.

FAIRLAWN FARMS Telephone Frontier 6-2301 **Millis, Massachusetts**

A. M. SONNABEND, Owner — ANDY WARNER, Ass't. Manager — DR. E. B. HOPPER, Manager

Guernsey Calendar
1958

JANUARY						
S	M	T	W	T	F	S
..	..	..	1	2	3	4
5	6	7	8	9	10	11
12	13	14	15	16	17	18
19	20	21	22	23	24	25
26	27	28	29	30	31	..
..	..	..	..	..	..	..

FEBRUARY						
S	M	T	W	T	F	S
..	..	..	..	..	..	1
2	3	4	5	6	7	8
9	10	11	12	13	14	15
16	17	18	19	20	21	22
23	24	25	26	27	28	..
..	..	..	..	..	..	..

MARCH						
S	M	T	W	T	F	S
..	..	..	..	..	..	1
2	3	4	5	6	7	8
9	10	11	12	13	14	15
16	17	18	19	20	21	22
23	24	25	26	27	28	29
30	31	..	..	..	..	..

APRIL						
S	M	T	W	T	F	S
..	..	1	2	3	4	5
6	7	8	9	10	11	12
13	14	15	16	17	18	19
20	21	22	23	24	25	26
27	28	29	30	..	..	..
..	..	..	..	..	..	..

MAY						
S	M	T	W	T	F	S
..	..	..	..	1	2	3
4	5	6	7	8	9	10
11	12	13	14	15	16	17
18	19	20	21	22	23	24
25	26	27	28	29	30	31
..	..	..	..	..	..	..

JUNE						
S	M	T	W	T	F	S
1	2	3	4	5	6	7
8	9	10	11	12	13	14
15	16	17	18	19	20	21
22	23	24	25	26	27	28
29	30	..	..	..	..	..
..	..	..	..	..	..	..

JULY						
S	M	T	W	T	F	S
..	..	1	2	3	4	5
6	7	8	9	10	11	12
13	14	15	16	17	18	19
20	21	22	23	24	25	26
27	28	29	30	31	..	..
..	..	..	..	..	..	..

AUGUST						
S	M	T	W	T	F	S
..	..	..	..	..	1	2
3	4	5	6	7	8	9
10	11	12	13	14	15	16
17	18	19	20	21	22	23
24	25	26	27	28	29	30
31	..	..	..	..	..	..

SEPTEMBER						
S	M	T	W	T	F	S
..	1	2	3	4	5	6
7	8	9	10	11	12	13
14	15	16	17	18	19	20
21	22	23	24	25	26	27
28	29	30	..	..	..	..
..	..	..	..	..	..	..

OCTOBER						
S	M	T	W	T	F	S
..	..	..	1	2	3	4
5	6	7	8	9	10	11
12	13	14	15	16	17	18
19	20	21	22	23	24	25
26	27	28	29	30	31	..
..	..	..	..	..	..	..

NOVEMBER						
S	M	T	W	T	F	S
..	..	..	..	..	..	1
2	3	4	5	6	7	8
9	10	11	12	13	14	15
16	17	18	19	20	21	22
23	24	25	26	27	28	29
30	..	..	..	..	..	..

DECEMBER						
S	M	T	W	T	F	S
..	1	2	3	4	5	6
7	8	9	10	11	12	13
14	15	16	17	18	19	20
21	22	23	24	25	26	27
28	29	30	31	..	..	..
..	..	..	..	..	..	..

Sales

SEPTEMBER

Sept. 8. Connecticut G. B. A. State Sale, Old Farms, Farmington, Conn. Mort Granger, auctioneer.

Sept. 9. Western New York Guernsey Sale, Fairgrounds, Little Valley, N. Y. Charles W. Ryder, Fredonia, N. Y. , Chairman.

Sept. 9. Ward Snarr's 13th Heifer Sale, Kinston, N. C.

Sept. 9. Northwestern Pennsylvania Guernsey Breeders Sale, Windy Hill Farms, Titusville, Pa. Sale managed by the Pennsylvania G. B. A., P. O. Box 491, Harrisburg, Pa.

Sept. 10. 34th Vermont Guernsey and Surplus Heifer Sale, Fairgrounds, Rutland, Vt. Sale managed by Dunn & Harwood, Schoharie, N. Y., and Cordaville, Mass.

Sept. 10. Florida State Sale, Central Florida Fairgrounds, Orlando, Fla. Sale managed by the Florida G. B. A., Earl Jensen, Chairman Sale Committee, Stuart, Fla.

Sept. 15. Aix La Chapelle Dispersal, Dickerson, Md., Francis Ginn, owner. Sale managed by The Merryman Company, Sparks, Md.

Sept. 15. Complete Dispersal, Ver-Lo-Lew Guernsey Herd, Anderson, Ind. Sale managed by Everett R. Beaty Sales Service, Huntington, Ind.

Sept. 16. Conover's Hightstown Guernsey Dairy Heifer Sale, Hightstown, N. J. Sale managed by the Pate Sales Company, 2064 Lawrence Road, Trenton 8, N. J.

Sept. 17. Barton Farms Complete Dispersal, Flemington, N. J. Sale managed by the Pate Sales Company, 2064 Lawrence Road, Trenton 8, N. J.

Sept. 18. 136th Special Sale, Lancaster, Pa. Sale managed by the Pennsylvania G. B. A., P. O. Box 491, Harrisburg, Pa.

Sept. 19. New York State Sale, Fairgrounds, Cobleskill, N. Y. Sale managed by The Merryman Company, Sparks, Md.

Sept. 20. California Fall Production Sale, State Fairgrounds, Sacramento, Calif. Sale managed by the California Guernsey Cattle Club, 401 California Fruit Bldg., Sacramento, Calif.

Sept. 20. Vallemar Farms Complete Dispersal, Fairgrounds, Rutland, Vt. Sale managed by The Merryman Company, Sparks, Md., and Dunn & Harwood, Schoharie, N. Y. and Cordaville, Mass.

Sept. 20. Barnhart Dispersal, at the farm, Canal Winchester, Ohio. Sale managed by Jack C. Foust Sales Service, Urbana, Ohio.

Sept. 20. Sale of Dr. T. A. Campbell Estate Cattle, Wapakoneta, Ohio. For Catalog write Dr. Campbell Estate.

Sept. 26. Grantlin Farms Dispersal, J. Grant Yates, Jr., owner, Centreville, Md. Sale managed by The Merryman Company, Sparks, Md.

OCTOBER

Oct. 4. Tri-State Annual Sale, Albuquerque, New Mexico. Sale managed by the Tri-State Association, Arizona, New Mexico and Utah.

Oct. 9. Pennsylvania State Sale, Lancaster, Pa. Sale managed by the Pennsylvania G. B. A., P. O. Box 491, Harrisburg, Pa.

Oct. 11. Maine State Sale.

Oct. 11. Indiana Fall Consignment Sale, Lafayette, Ind. Sale managed by the Indiana G. B. A., 412 Robertson Bldg., Lafayette, Ind.

Oct. 13. 16th Ohio Guernsey Classic Sale, Fairgrounds, Delware, Ohio, 12:30 p. m. Sale managed by the Ohio G. B. A., Worthington, Ohio.

Oct. 14. Hideaway Farm Guernsey Dispersal, Dr. D. G. Arnold, owner, at the Farm, four miles south of Bucyrus, Ohio, on State Route 4, 11:00 a. m. EST. Sale managed by the Ohio G.B.A., Box 289, Worthington, Ohio.

Oct. 15. Annual Kentucky Fall Sale, Lexington, Ky.

Oct. 15. 8th Nebraska Guernsey Sale, 4-H Barn, Fairgrounds, Lincoln, Nebr. Walt Pfeiffer, Arlington, Nebr., Chairman.

Oct. 15. Dispersal, managed by The Merryman Company, Sparks, Md.

Oct. 15. Louisiana Production Sale, Hammond, La. Sale managed by Mort Woods, Ardmore, Okla.

Oct. 15. Elm Haven Farms Complete Dispersal, M. O. Larter, owner, Dunstable, Mass. Sale managed by Dunn & Harwood, Schoharie, N. Y., and Cordaville, Mass.

Oct. 16. 137th Special Sale, Lancaster, Pa. Sale managed by the Pennsylvania G. B. A., P. O. Box 491, Harrisburg, Pa.

Oct. 17. Kansas G. B. A. 16th Annual Sale, Fairgrounds, Independence, Kans. Otis S. Post, Chairman, R. F. D. 2, Independence, Kans.

Oct. 18. The Second Butterfat Sale, Mulhocaway Farm, Clinton, N. J. Sale managed by the Garey Cattle Sales, 100 Walnut Lane, Morrisville, Pa.

Oct. 20. Illinois State Sale, Illinois Normal University, Normal, Ill. Sale managed by the Illinois G. B. A., Batavia, Ill., and Delbert H. Kingston & Associates, Cary, Ill.

Oct. 20. 8th Green Meadow Sale, Lake Louise Farm, Dallas, Pa. Sale managed by The Merryman Company, Sparks, Md.

Oct. 23. 38th New England Guernsey Sale, Exposition Grounds, Springfield, Mass. Sale managed by Dunn & Harwood, Schoharie, N. Y. and Cordaville, Mass.

Oct. 25. Elkhart County Sale, Fairgrounds, Goshen, Ind.

Oct. 27. Wisconsin State Sale, Waukesha, Wis.

NOVEMBER

Nov. 1. Michigan State Guernsey Sale, Fairgrounds, Kalamazoo, Mich.

Nov. 3. 4th Shenandoah Valley Guernsey Consignment Sale, Purebred Livestock Sales Pavilion, Staunton, Va. Sale managed by Stewart Rivers Sales Service, Fredericksburg, Va.

Meetings

NOVEMBER

Nov. 22. New Jersey G. B. A. Annual Meeting and Banquet, Far Hills Inn, Somerville, N. J.

Fairs

SEPTEMBER

Sept. 4-13. Kentucky State Fair, Louisville, Ky. Guernseys, will be judged on Sept. 11 by William Hitz.

Sept. 6-11. Kansas Free Fair, Topeka, Kans. Guernseys will be judged on Sept. 10 by C. F. Foreman.

Sept. 7-13. Barrington Fair, Great Barrington, Mass. Guernseys will be judged on Sept. 9.

Sept. 7-13. Saginaw Fair, Saginaw, Mich. Guernseys will be judged on Sept. 9.

Sept. 8-13. Tennessee Valley Agricultural and Industrial Fair, Knoxville, Tenn. Guernseys will be judged on Sept. 9 by George A. LaFever.

Sept. 9-13. Anne Arundel County Fair, Annapolis, Md. Guernseys will be judged on Sept. 10.

Sept. 9-13. Eastern Idaho State Fair, Blackfoot, Idaho. Guernseys will be judged on Sept. 11 by A. O. Shaw.

Sept. 9-13. York Inter-State Fair, York, Pa. Guernseys will be judged on Sept. 9.

Sept. 12-21. Utah State Fair, Salt Lake City, Utah. Delbert H. Kingston will judge Guernseys on Sept. 17.

Sept. 12-28. Los Angeles County Fair, Pomona, Calif. Guernseys will be judged on Sept. 17 by Arthur R. Porter.

Sept. 13-18. Kansas State Fair, Hutchinson, Kansas. Guernseys will be judged on Sept. 16 by Charles L. Norton.

Sept. 13-21. Eastern States Exposition, West Springfield, Mass. Guernseys will be judged on Sept. 17 by George W. Trimberger.

Sept. 13-21. Western Washington Fair, Puyallup, Wash. Guernseys will be judged on Sept. 16 by J. P. Eves.

Sept. 14-20. The Great Allentown Fair, Allentown, Pa. Guernseys will be judged on Sept. 16.

Sept. 14-21. Oklahoma Free State Fair, Muskogee, Okla. Guernseys will be judged on Sept. 17 by P. C. McGilliard.

Sept. 15-20. Chattanooga-Hamilton County Interstate Fair, Chattanooga, Tenn. Guernseys will be judged on Sept. 17.

Sept. 15-20. North Alabama State Fair, Florence, Ala. Guernseys will be judged on Sept. 17.

Sept. 15-20. Four States Fair, Texarkana, Tex. Guernseys will be judged on Sept. 17 by O. T. Stallcup.

Sept. 15-20. Tennessee State Fair, Nashville, Tenn. Guernseys will be judged on Sept. 16 by John Worthington, Jr.

Sept. 19-27. Ak-Sar-Ben Livestock Show, Omaha, Nebr.

Sept. 19-27. Atlantic Rural Exposition, Richmond, Va. Guernseys will be judged on Sept. 23 by Steve W. Close.

Sept. 19-27. Mid-South Fair, Memphis, Tenn. Guernseys will be judged on Sept. 23 (jr.) and Sept. 25 (open) by Harry A. Herman.

Sept. 20-27. Oklahoma State Fair, Oklahoma City, Okla. Guernseys will be judged on Sept. 20.

Sept. 21-28. New Jersey State Fair, Trenton, N. J. Guernseys will be judged on Sept.24.

Sept. 22-27. Arkansas-Oklahoma Livestock Exposition, Fort Smith, Ark. Guernseys will be judged on Sept. 24.

Sept. 22-27. Bloomsburg Fair, Bloomsburg, Pa. Guernseys will be judged on Sept. 24 by W. K. Hepburn, Jr.

Sept. 22-27. Tri-State Fair, Amarillo, Tex. Guernseys will be judged on Sept. 23.

Sept. 23-27 Mississippi-Alabama Fair and Dairy Show, Tupelo, Miss. Guernseys will be judged on Sept. 24.

Sept. 24-28. Central Washington Fair, Yakima, Wash. Guernseys will be judged on Sept. 25 by J. C. Knott.

Sept. 27-Oct. 3. Tulsa State Fair, Tulsa, Okla. Guernseys will be judged on Sept. 30.

Sept. 27-Oct. 4. National Dairy Cattle Congress, Waterloo, Iowa. Guernseys will be judged on Sept. 30-Oct. 1 by Hilton Boynton.

Sept. 27-Oct. 5. New Mexico State Fair, Albuquerque, N. Mex. Guernseys will be judged on Oct. 3 by C. R. Knight.

Sept. 29-Oct. 4. Alabama State Fair, Birmingham, Ala. Guernseys will be judged on Sept. 30 (jr.) and Oct. 2 (adult) by Ballard Bennett.

Sept. 29-Oct. 4. Arkansas State Fair, Little Rock, Ark.

Sept. 29-Oct. 4 Panhandle South Plains Fair, Lubbock, Tex. Guernseys will be judged on Oct. 2 by P. C. McGilliard.

(*Please turn to page 463*)

TRI-STATE GUERNSEYS

ARE PLEASED TO PRESENT A NEW GUERNSEY SIRE —

A JOLLY TOKEN SON AVAILABLE TO GUERNSEY BREEDERS ALL OVER THE COUNTRY

McDONALD FARMS PRE ROSE TOKEN

Born March 7, 1957 (G-102)

Owned jointly with Western Glow Farms, Inc., Bow, Washington.

HIMSELF

McDonald Farms Pre Rose Token
Sire: **McDonald Farms Pre Rose Lad**
He has a group of very promising young daughters coming along in the McDonald Farms herd. A son of McDonald Farms Prediction, AR, A.G.C.C. summarized sire, 305—2x—M.E., 96 daus., 217 rec. av. 9173 M, 5.1%, 471 F.

His Excellent Dam

McDonald Farms Jolly Token, E '56

Jr2—365C—3x	13335 M	5.1%	683 F
Sr3—305C—2x	11763 M	4.9%	580 F

All-American Heifer Calf, Res. All-American Sr. Yr., Res. All-American 2-Year-Old, All-American 3-Year-Old; 1st 3-Year-Old, N. Y., National & International, 1957. Res. Sr. & Gr. Ch., National & International, 1957. 1st Best Udder, National International, 1957. 1st National 3-Year-Old Futurity, 1957.

Sire: **McDonald Farms High Neptune, AR**
Winner of Peer Trophy and Quail Roost Trophy, National, 1957. All-American Sr. Get, 1957.

Jolly Token's Paternal Granddam

McDonald Farms D. May Rose, E '52

Jr2—365—3x	11866 M	5.2%	621 F
Sr3—305—2x	10424 M	5.1%	534 F

Jolly Token's Maternal Sister

McDonald Farms Royal Silvene, E '57 '58
Sold for $4,400 to Normandy Farms.

Sr3—303C—2x	11757 M	5.8%	683 F
Sr4—365—2x	13096 M	6.1%	805 F

ROSE TOKEN'S FROZEN SEMEN IS AVAILABLE FROM EITHER TRI-STATE BREEDERS CO-OP OR WESTERN GLOW FARMS, INC.

TRI-STATE BREEDERS CO-OP • WESTBY, WISCONSIN
Tel: 93

NEWS OF THE INDUSTRY

Preserving Semen at Room Temperature

¶ N. L. Van Demark and L. R. Couturier, of the University of Illinois, have developed a flow dialysis as a means of preserving bovine semen at room temperature.

A flow dialysis technique has been developed and used to prolong the life of bull sperm at room temperatures. Samples of undiluted semen in dialysis sacs were suspended in constantly flowing media of egg yolk-citrate, of milk, and of blood products. Undiluted semen controls in test tubes at room temperature lived for about 24 hours; whereas, portions of the same samples undiluted in dialysis sacs survived for a week, with a yolk-citrate media constantly passing the sacs. Survival was better with the yolk-citrate mixture in the flow dialysis system than with any of the other media tried. Sperm life was supported better at room temperature than at 5° C. in the flow dialysis system. Bubbling O^2 through yolk-citrate media decreased the survival time of sperm compared to no gassing, whereas N^2 improved survival. Results from gassing with CO^2 varied from much improvement in survival at times to reduced survival in others. Further studies on the effects of CO^2 on bull sperm are in progress.

Judgment of the udder in connection with the ability for mechanical milking.

By TH DEGROOT of the University for Agriculture, Wageningen, Netherlands

¶ Some of the points Th DeGroot recommends for breeders to consider in selecting for better udders for machine milking:

1. Better balance between fore and rear quarters. He states that the average ratio of production of the front and rear quarters is about 40:60 among the lowland breeds. This means we must strive for further development of the front quarters to even up the udder. This is important for machine milked cows for two reasons; first, the cow will be stripped quicker if all four quarters give the same amount of milk, but more important if one quarter is stripped sooner than the other the machine will create a vacuum in the stripped quarter injuring the mucous membrane of the teat and quarter.

2. Tightness of the ring muscle of the teat opening is important. If the cow milks too hard, milking time is increased, difference between milking time between the quarters increases and amount of stripping is increased. Some researchers reported that the quicker the milk flow and the looser the teat opening, the more trouble they found with mastitis and they attribute this to damage from leaving the machine on too long causing the teat cups to climb and injure the mucous membrane. They point out that easy or hard milking is to a high degree hereditary and can be well controlled by careful selection.

3. The low hanging udder is very undesirable. The teat cups cannot hang vertically, but are bent toward the direction of the pail, slowing the milk flow and increasing milking time. The same trouble occurs when the teats are too wide apart. This difficulty with low hanging udders increases with each lactation period.

4. Teats should be of proper size, hang vertically and not be too far apart. The occurrence of chronic udder oedema is considered to be the result of hereditary predisposition, although feeding can play a part in this trouble. The shape of the teat is mainly a matter of heredity, although outside influences affect it, such as sucking of calves when penned together.

The author summarizes with the following requirements for the udder of the cow to be best adapted to machine milking; first, all four quarters must give equal amounts of milk and must be milked and stripped equally fast; second, the animals should not be too easy to milk, but also hard milking is undesirable in view of the prolonging of the milking time; third, low hanging udders are undesirable; fourth, the teats must be of the correct size and must be placed vertically.

Fortunately for the breeder, the studies show that these various characteristics are all highly heritable so that good progress can be made through selection. With a very high percentage of cows now being milked by machine, every breeder should make selection for better machine milking a part of his breeding program.

Use of Sodium Propionate in the Prevention of Ketosis in Dairy Cattle

¶ In a study involving 100 high-producing cows, one-half served as controls and one-half was fed 0.25 lb. of sodium propionate daily for a period of six weeks, starting at calving. Blood analyses and milk production showed an advantage for the propionate-fed cows in terms of higher blood sugar levels, lower blood ketones, and higher milk production. Greatest differences were observed at three weeks after calving, when they were highly significant in favor of the propionate-fed cows in all three measurements. At seven weeks after calving, after the propionate had been discontinued, there were no significant differences between the two groups. During the six weeks feeding period, nine cows in the control group showed sufficient symptoms of ketosis to require treatment; whereas, the level of propionate was increased on two cows in the propionate-fed group because of an abnormal blood picture.

L. H. SCHULTZ
Department of Animal Husbandry, Cornell University, Ithaca, New York
(*Journal of Dairy Science, January,* 1958.)

Corn vs. Sorghum Silage for Milk Production

¶ Corn, and varieties of sorghum silage, were prepared from alternate plots in the same field. Cows produced more milk, consumed more silage, and gained more weight on corn than on any variety of sorghum. Tracy sorghum imparted a stronger silage flavor to milk than did any of the other silages.

"Feeding Value of Corn and Sorghum Silage For Milk Production"—J. R. Owen, J. T. Miles, W. C. Cowsert, J. W. Lusk, E. W. Custer and J. T. Cardwell, Dairy Department, Mississippi State College, State College, Miss. (*Journal of Dairy Science, December,* 1957.)

CRYSTAL CREAMERY

W. B. DOTY

BUTTERTON GUERNSEY FARM

YUBET Is A Cow All Visitors To The Farm Admire.

No Wonder. She Is EXCELLENT, And Made Over

13000 Lbs. Milk As A 2-Year-Old.

Her Son Is Being Retained As A Junior Sire

★ *Butterton General's Prospect* ★

Born October 8, 1957

His 7 nearest dams av. 14462 M, 697 F, all 2x records but one. Six of his dams classified, 5 E, 1 VG. Both of his granddams are daughters of the great proven sire, Western Glow Master, AR, 39 daus., 95 rec., M.E.—305—2x av. 10427 lbs. milk, 4.8%, 502 lbs. fat. 35 daus. classified av. 84.8%.

Sire:

Western Glow Master's General

25 young daughters in herd, 2 in milk. A son of Flying Horse Clara's General, AR, 88 daus., 198 rec., M.E.—305—2x av. 9398 M. 5.2%, 489 F. 87 classified av. 83.6%. He by Flying Horse Colonel's Promise, AR, out of Flying Horse Clara's Melody, VG, 14595—803—Jr4—365—3x.

Dam:

Butterton Duke's Yubet, E '57

13087—598—Sr2—365C—2x

Excellent in General Appearance, Breed Character, Rump, Dairy Character, Body Capacity, and Rear Udder. VG in Mammary System.

Sire: **Western Glow C. F. Duke, AR**

11 daus., 12 rec., M.E.—305—2x av. 10186 M, 4.9%, 503 F. 11 classified daus. av. 84.8%.

His Sire's Dam

Butterton Master's Venus, E 4 times

Sold for $11,000 to Windy Hill Farms.

10350—471—Jr2—305C—2x
11795—608—Jr3—305C—2x
*17494—*869—Jr4—365C—2x

Former National Class Leader, now 2nd place in milk, 6th fat.

His Dam's Dam

Butterton Master's Yakima, E '54

Sold for $6,600 to Wyno Farms.

11410—523—Sr3—305C—2x
13982—615—Sr4—305—2x
14710—614—5yrs—365—2x

SPECIAL ! ! FOR SALE — A FULL BROTHER-IN-BLOOD TO YUBET

BUTTERTON DUKE'S JASON, born May 8, 1958

By Western Glow C. F. Duke, AR, out of Butterton Master's Yula, VG 4 times, 4 records, 2x, average 10437 M, 495 F, and include 12433—577—5yrs—305—2x. Yula is also the dam of Butterton Warrior's Yezidi, VG '56, 11927—598—Sr2—365—2x.

WRITE FOR COMPLETE PEDIGREE AND PRICE — BETTER STILL COME AND SEE HIM.

VISITORS ALWAYS WELCOME

Farm located 8 miles north of Sacramento on Rio Linda Boulevard or 1 mile south of Rio Linda on Rio Linda Boulevard.

W. B. DOTY — Phone WYandot 1-1720 **P. O. Box 328 — RIO LINDA, CALIF.**

News

GEORGE H. CLEVER, Tracy, Calif., has recovered satisfactorily from surgery and hospitalization in July.

Attendance at the four Oklahoma field days exceeded 1,000. Five hundred people were in attendance at the Gene Mungle Farm, Atoka; 200 at Gaylord Guernsey Farms, Oklahoma City; 200 at Gonterman Dairy, Ponca City, and 150 at the Glen Cohea Farm, Haskell. Oklahoma is enjoying good crops and pastures, and the agricultural picture in the State is much better.

MR. AND MRS. JOHN A. LINDSEY, Waukesha, Wis., are the proud parents of a son, John Elvin Lindsey, born on July 15. Congratulations.

JACK DIAMOND, a future Guernsey breeder, recently visited the Club's Home Office. Jack is home on furlough from duty with the U. S. Army in Germany, where he is attached to a Tank Unit. His parents live at 3530 Henry Hudson Parkway, Riverdale, New York.

Mr. Diamond has had two years in agriculture at Colorado A. & M. He started in Animal Husbandry intending to eventually work with beef cattle. However, the more he has had a chance to work around dairy cattle, the better he likes them and the work. He is interested in developing his own herd eventually. When he returns from Germany and is discharged next April, he would like to work on a top Guernsey farm before returning to College in the fall.

Secretary R. D. Stewart welcomes future Guernsey breeder, Jack Diamond, to the National office.

It's a boy, David John, born on July 9. This is the first child for the KENNETH HABERMANS, of Footville, Wisconsin. The proud grandparents are MR. AND MRS. GORDON HILL, Janesville, Wisconsin.

The genial director of the New York State Guernsey Breeders' Co-Op., Inc., FRANK BUONICONTO, Cairo, N. Y., is enjoying much better health after undergoing an operation last winter. However, we can't report that for his Excellent cow, MELODY JOE ANN OF WINDY ACRES. "Melody" attempted to walk across a three foot path at the top of a dam, and then decided to turn around and return to the barn. Son Dick found her at the bottom of the dam, and decided she had tried to commit suicide when an offer for $2,500 had been turned down.

ALFRED AUSTIN, Lomalita Guernsey Farm, Tolleson, Ariz., purchased 27 head of bred heifers from MARTIN SHAFER, of Fowler, the middle of July. Mr. Austin is president of the Arizona Guernsey Cattle Club.

We recently had a report from W. G. Ransom, Jr., of Williamsburg, Kans., stating that the County Dairy Princess and the runner-up were both Guernsey girls with good 4-H experience. They were ELAINE REICHARD, daughter of Mr. and Mrs. Wayne Reichard, Williamsburg, and BETH BATDORF, daughter of Ralph Batdorf, of Wellsville.

BRADFORD ELLSWORTH, of Grass Valley, Calif., was one of four 4-H Club members to be named California Diamond Stars for 1958. "Ned" has had a Guernsey project for eight years, and has won over 400 ribbons.

Classification Schedule

The following classification schedule is arranged by field territory. For application blanks to have your herd classified, and for classification rules, write to The American Guernsey Cattle Club.

All registered Guernsey cows that have freshened are eligible to be classified. It is not required that they either be on official test or have an official record. On herd reclassifications, the owner is required to present all eligible cows not previously classified, and all cows under eight years of age last classified either Very Good or Excellent. If your herd is to be part of a County or District classification program, and eligible for the lower fee, show this on your application.

Fees are $3.00 per cow, with a minimum charge of $25.00 per herd. If 75 or more cows are classified in one day in a county or district program, the fee is $2.00 per cow with no minimum herd fee. The $2.00 will also apply to an individual herd when 75 or more are classified. A minimum fee of $150.00 will be charged for herds with 50-74 head that are not part of a group plan.

To facilitate the national fieldman arranging his classification itinerary, it is requested that your **application be postmarked at least 30 days before the classification schedule.** Schedules are subject to cancellation if there is not a sufficient number of applications received.

Closing date for applications one month ahead of starting date for each scheduled classification.	*Territory*	*Field Representative*
Sept. 8-20	Delaware, District of Columbia, Maryland, New Jersey, Pennsylvania, Virginia and West Virginia.	A. M. MacKay
Oct. 3-14	Connecticut, Maine, Massachusetts, New Hampshire, New York, Rhode Island and Vermont.	Joseph Pendergast
Oct. 23-Nov. 1	Arkansas, Louisiana, Mississippi, Oklahoma, Tennessee and Texas.	George B. Collins
Nov. 10-18	Iowa, Kansas, Minnesota, Missouri, Nebraska, North Dakota, South Dakota and Wisconsin.	George W. Chambers
Nov. 19-26	Illinois, Indiana, Kentucky, Michigan and Ohio.	M. L. Dawdy
Dec. 4-11	Alabama, Florida, Georgia, North and South Carolina and Tennessee.	C. J. Jacobs
Dec. 12-20	Delaware, District of Columbia, Maryland, New Jersey, Pennsylvania, Virginia and West Virginia.	A. M. MacKay

An Invitation to MULHOCAWAY *for the Butterfat Sale*

The plan to move the SECOND BUTTERFAT SALE to a new location did not work out. We are very pleased to be having it here another time.

Again the Sale will be small, but of the highest possible quality. We have seen nearly all of the consignments and, while we admit we had enormous power in the First Sale, we think this one is as good. Buzz Garey's ad in this issue pictures some of them.

It may be prejudice, but we believe the EXCELLENT Adonis three-year-old being consigned by Ben Friedrichs out of his Pansy Flower family is one of the best young cows we have ever seen. There is another outstanding Adonis daughter out of an Excellent cow in the Dolly family coming from Doc Weldy.

Les Lancaster is sending his EXCELLENT Twilight cow. (His arm will be sore for a month, we twisted it so hard). And Gerrit Vander Griend is sending a beautiful young cow of Western Glow breeding (Duchess family), EXCELLENT and a Class Leader.

We are particularly happy to have an EXCELLENT one from Frank Loyd. She is a "bonnie" cow for sure. From Deep Lake the EXCELLENT Flash daughter out of a Butterfat bred cow is one of the best from this remarkable bull. Oscar Weaver's Jewel cow has a Class Leading record, two Excellent sisters and an Excellent dam, and is a powerful young cow.

And we are consigning the twice EXCELLENT NATIONAL RECORD Que Teska cow.

There are others — a top cow from Herb Ekstran, a beautiful Cavalier from the Donohoes, a strong young cow from a farmer-breeder in Michigan — maybe you had better just come to the sale and see them. SIX EXCELLENT, FOUR CLASS LEADERS — There are animals here that can add new strength and blood to every breeding herd in the country.

THEY WILL BE PARADED ABOUT 4:30 ON FRIDAY, OCTOBER 17, THE EVENING BEFORE THE SALE.

As you may know, Mulhocaway Farm will soon be at the bottom of a large reservoir, and the barns and the trees and the houses and the alfalfa will be a thing of the past. The Butterfat Sale will be the last important Guernsey event held here. Therefore, following the parade of the cattle on the 17th, we are inviting those attending the Sale to come to The Mill House for a brief Irish-type "wake" and a bit of refreshment. We will have reservoir water for any that prefer it.

But by then we expect to have selected the new Mulhocaway here in Hunterdon County, to which we and the cows will retreat as the water rises.

See you in October.

Barbara and Lloyd Wescott
Harold Verity and the Men
and the Girls in the Office

MULHOCAWAY
FARM
CLINTON
NEW JERSEY

FULLER FARMS ★ *Shelbyville, Indiana*
Route 2

A Pair Of Promising Young Herd Sires . . .

One by GOLDEN LAD . . . The other by FORE PEERLESS

Both are out of daughters of Coronation APPOLLO

FULLER FARMS DYNAMIC ACTION . . . Born October 18, 1954

Sire: **McDonald Farms Golden Lad,** a full brother to Monogirl (see below).

Dam: **Eagle Valley Appollo's Coy** (VG '52 '54 '57), 4 records include 14248—616—Jr4—365—3x. She is a maternal sister to Eagle Valley Hassan's Coy (VG), 12057—664—Sr3—360C—2x.

Maternal Sister To Dynamic Action (E)

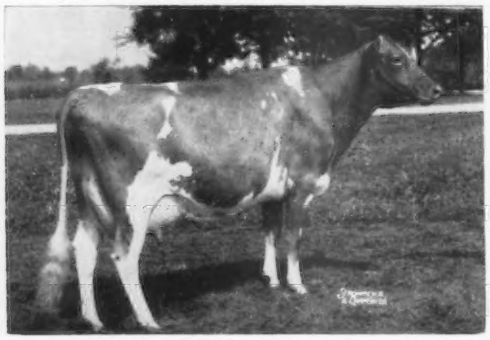

Eagle Valley H. Corana
Very Good '55 '56 '57 — Excellent '54
13684—692—5yrs—365C—3x, 12074—569—Jr4—305C—3x
10696—538—6yrs—305C—2x

His Sire's Full Sister (E)

McDonald Farms D. Monogirl (4 times E)
16376—894—5yrs—365—3x, 12858—696—Sr4—305C—2x
Best AR Cow, National, 1955. 2nd Aged Cow, National, International, 1955.

FULLER FARMS PEERLESS MONITOR . . . Born January 10, 1955

Sire: **McDonald Farms Fore Peerless** — our Senior Sire and a bull that is doing an outstanding job in our herd. 21 classified daughters, 3 E, 9 VG, 6 D. He is by a full brother to Flute, Della, and Gentle, all Excellent daughters by Foremost Prediction, out of Douglaston Lady Augusta (E). Fore Peerless is out of McDonald Farms S. Kanova (VG), 13473—751—8yrs—365C—3x.

Dam: **Fuller Farms Monita,** 5 records include 11004—537—Jr2—365—935 T.M., a daughter of Coronation Appollo, and out of Eagle Valley's Ted's Monnie, 7 records include 12021—633—Sr3—305C—3x.

A Full Sister To Monitor (E)

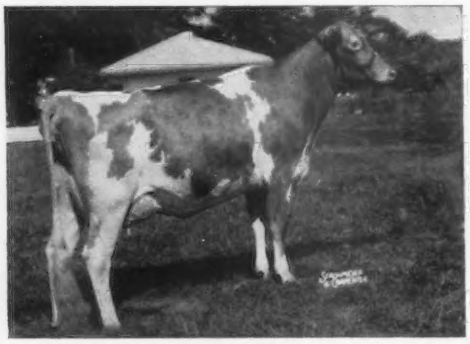

Fuller Farms Peerless Onita (E '55 '56 '57)
8861—414—Sr2—305C—2x, 14367—754—Sr3—365—2x

His Sire's Dam

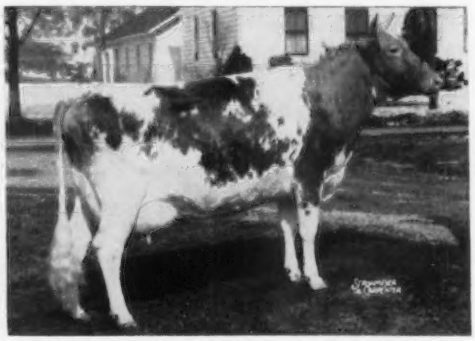

McDonald Farms S. Kanova (VG '50 '52)
10664—627—Jr2—365—3x, 10086—608—Jr4—305C—2x
10293—601—5yrs—305C—2x, 13473—751—8yrs—365C—3x

STOCK FOR SALE RICH IN THESE PROVED BLOODLINES
Add Fore Peerless and Golden Lad Blood To Your Herd.

VISITORS WELCOME

P. E. KEFFABER, Manager — A. G. BRUNING, Herdsman

From The

HOME OFFICE

BULL REGISTRATIONS

THE possibility of a higher registration fee for bulls will be considered in detail by the Executive Committee at their meeting early in November, 1958. The reason for this is the result of a recent survey made on the performance of the dams of bulls now being registered. You will be amazed, as was the Executive Committee, to know that of 1,111 bulls registered during the approximate two month period of April and May this year, 54 per cent were from dams without an official production record. One-fifth of the dams that had records were below the average production for the breed.

It is possible that many of the dams without official production records may have been first calf heifers out of dams with good official performance. Unfortunately, the cards from which the survey was made had all been placed back in the files and it was difficult to check this angle. However, a further study was made of the first 100 bulls registered this year. It showed that among the dams of bulls without records, 27 per cent of them were under three years of age when the bull was born, and that only three of the 12 owners of these dams are doing official production testing. This indicates that 75 per cent of the first calf heifers, that are the dams of bulls being registered, will not have official production records at least their first lactation.

It is possible that other dams without official production records may have good DHIA records. However, it is evident that there is a much higher percentage of bulls being registered from dams without official production records than should be expected and than is desirable for the improvement of the breed.

The following table shows the number and the percentage of Guernsey bulls registered in 1927, 1942 and 1957, as compared to total Guernsey registrations:

	Total Reg.	*Bull Reg.*	*% of Total*
1957	75,899	6,134	8%
1942	66,280	16,557	25%
1927	39,027	14,363	37%

With the increased use of artificial insemination, the trend of fewer bull registrations has continued for a number of years. This is in accordance with the over-all dairy picture and actually is not alarming. However, the astounding fact is that such a high percentage of Guernsey bulls now being registered are out of dams without official production records.

What can be done to encourage Guernsey breeders to raise and register more bulls from dams that have official production performance well above the average for the breed? It is feasible that the Guernsey bulls registered in 1957 can furnish the necessary annual number of future sires for our breed. Yet, when we consider that less than 50 per cent of these bulls are from dams with official production records, will these bulls furnish the inheritance that should be available for breed improvement in the future?

Should there be a higher registration fee for bulls?

What can we do to encourage more Guernsey breeders to register more bulls from dams that have official records well above the average for the breed?

We would appreciate suggestions from our readers on this important subject before November 1.

R D Stewart

Secretary

Why we started with Butterfats

THE WEAVER FAMILY

Front row, left to right: Leona, Bessie Hoover Weaver, July, Oscar R. Weaver and Owen; back row, Deloris, Truman, Melba and Rodney.

The Yellow Creek Meadow Story

As related by
Oscar R. Weaver

I was born on a small rented farm in Elkhart County, Ind., near Goshen, and grew up on the rich, fertile soil of the land of Goshen — a very wealthy land indeed. There are a number of people whom I like to think helped contribute to my success as a Guernsey breeder. When I was a boy, working with and on my father's farm, father had a very good mixed grade herd, with several high grade Guernsey cows. He also used purebred Guernsey bulls. He was a good dairy farmer. I remember hearing his milk hauler tell him one day that he produced more milk the entire year around than any other farmer on his route.

A neighbor, Enos Musser, living on an adjoining farm, was a person who always kept his place in very good order, his buildings were painted and in good repair, and his horses, hogs and cattle were always clean and in top condition. He became my ideal, and as a boy I often admired the things he did. I was about 12 years of age when Mr. Musser decided to breed a herd of registered Guernseys. He bought the best cows he was able to find. It was about this time that a Cow Testing Association was started in Elkhart County. Another breeder in the county, whose name was Charles Van Scoik, was reported to have had the high cow in Cow Testing Association work that year. This cow produced, as I remember, a little over 600 lbs. of fat. We then learned that Mr. Musser had gone to see Mr. Van Scoik to buy the high cow, and he was successful in purchasing her for $400. The neighbors thought he was crazy. The next year, Mr. Musser joined the Cow Testing Association, and at the end of the year it was reported in our local paper that Mr. Musser had the high herd, which produced a little better than 10000 lbs. of milk and around 515 lbs. of fat for his six purebred cows. The high cow was again the same high cow that he had purchased from Mr. Van Scoik, and this time she had produced 660 lbs. of fat.

As I watched the development of the Musser herd, and saw his fine cattle, I was very much impressed, and in daydreaming I would think that some day I would like to breed and own the top herd and the top cow in my county. However, I didn't think that would ever come true.

Today, I have been honored by men like Gordon Hall, Louis McL. Merryman, and others, who have given me the title of Master Breeder. They have told me that I have probably bred more good cows than any other farmer-breeder in America. I say this very humbly, and hardly believe it to be true, and want to again say that there are many people to whom I give credit for my success.

My parents, who were poor and always worked hard to pay off the mortgage on their farm, taught me the principles of honesty and integrity, and to work hand in hand with the great Creator in tilling the soil and in developing the cow.

Why I Started With Butterfats

In 1934, I purchased a bred heifer, Nancy Hanks of Silver Maples, bred by Fred Gleason, of Sodus, Mich., and sold in dam to Earl Hemmingway. This was during the depression of the 30's when it was rough going and the dairy farmers in Berrien County, Mich., were hard up to sell. My oldest brother, Virgil, accompanied me to Berrien County to select foundation stock. At Mr. Hemmingway's, he showed me four bred heifers. In looking over the heifers, I saw in "Nancy Hanks"

a heifer with a lot of size and scale. She looked like she would make the kind of cow I was looking for. I had always liked size, ruggedness, with a big middle, good legs, and nice udder development, with good teat placement. She had it. When I asked Mr. Hemmingway the price, he said, with tears in his eyes, that he would take $100 for her. I lost little time in completing the transaction, and today we give tribute to Nancy Hanks of Silver Maples as the cornerstone of the Yellow Creek herd.

On April 14, 1935, "Nancy Hanks" dropped her first calf, a daughter by Mr. Gleason's herd sire, Fanstay of Oronoko, and as a junior two-year-old she milked 40 lbs. a day, 2x. This was quite unusual in those days. This made us decide to test her and the rest of the herd in the local DHIA. "Nancy Hanks" proceeded to make 9387 lbs. of milk and 511 lbs. of fat in 10½ months. She again freshened on April 11, 1936, with another heifer. Meanwhile, we started our herd in the Herd Improvement Division, and she proceeded to make a National record in class EHI of 14084 lbs. of milk and 710 lbs. of fat. A story on Nancy Hanks' National record appeared in the Guernsey Breeders' Journal of August 15, 1937. She also has a record of 20074—1087—7yrs—365—3x.

My brother and I were so impressed with the fine performance of "Nancy Hanks" that we decided to go to Hilltop Farm, in Connecticut, for herd sires. Our first sire was Hilltop Butterfat Lad, and our second was Hilltop Butterfat Heartsease, a son of Heartsease's Butterfat and out of Hilltop Lily of Fashion, 10668 lbs. of milk and 614 lbs. of fat, class G. This bull became the property of a larger cooperative in which the other participants were Charles Van Scoik, S. R. Weldy and S. O. Bigler.

"Nancy Hanks" gave us three daughters in her first three freshenings by three different sires. These three daughters were all very good cows, which reproduced daughters and granddaughters that made class leading records. Let me illustrate. The oldest daughter of "Nancy Hanks" was Yellow Creek Bft. Milkmaid. While Milkmaid's own records were about average for our herd, she gave us a daughter, Yellow Creek King's Dairy Maid, by Yellow Creek Meadow King (Hilltop Butterfat Heartsease—Queen's Nora of Maple Row, 14165—717—5yrs—365—3x) that produced 16079—*850—Sr4—365—2x, a class leader when made. A full brother to "Dairy Maid," Yellow Creek King's Dairyboy was used in two small herds in Elkhart County. Before this bull had daughters in milk he was sent to the butcher. When the daughters came into production, the owners saw their mistake, and later, a proof was figured on his first six daughters which showed an increase of 2716 lbs. of milk and 157 lbs. of fat.

The second daughter of "Nancy Hanks" was Yellow Creek Butterfat Beauty, sired by Clarlon Butterfat Emblem, which gave us five daughters and several sons. Her first daughter was Yellow Creek Meadow Rosette, that produced 14603—718—Jr3—HIR—854 T.M., a

The Cornerstone of the Yellow Creek Herd

NANCY HANKS OF SILVER MAPLES

At the halter, Deloris, both four years old. A former National class leader with 14084—710—EHI. 80 per cent of the present herd carries the blood of "Nancy Hanks" in their veins, many having several crosses to this foundation cow.

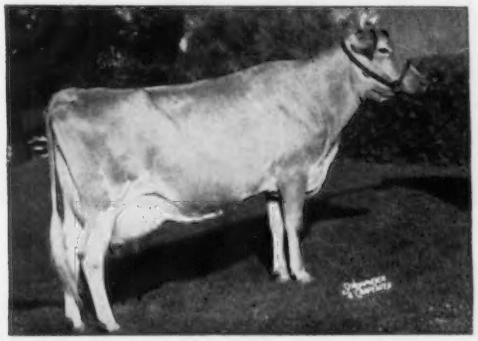

A Foundation Sire

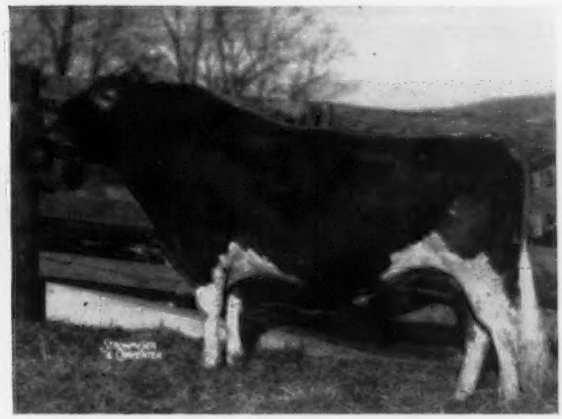

YELLOW CREEK MEADOW KING

When summarized, 61 daughters, 158 records, averaged 10059—491—305—2x—M.E. 45 classified daughters, 5 E — 21 VG — 14 D. When mated to the daughters of "Nancy Hanks," such cows as Yellow Creek King's Dairymaid (VG), class leader, "King's Bea" (VG) class leader, "King's Twilight (VG) and "King's Beauty" were produced. In service at Yellow Creek, and at seven years of age he was sold to L. B. Wescott, Mulhocaway Farm, Clinton, N. J., where he also left many good progeny.

YELLOW CREEK KING'S BEA

VG 1950, 1951, 13403—*755—Sr3—305C—2x, 14075—*812—5yrs—305C—2x. Granddaughter of "Nancy Hanks," daughter of Yellow Creek Meadow King and dam of Yellow Creek R. Beacon, herd sire.

YELLOW CREEK JEWEL SUPREME

A proved sire for type and production. Sold to the Michigan Artificial Breeders' Association for $15,000. When summarized, "Supreme" had 22 daughters with 37 records that averaged 11257—607—305—2x. 26 classified daughters, 2 E — 17 VG — 7 D, all above the line.

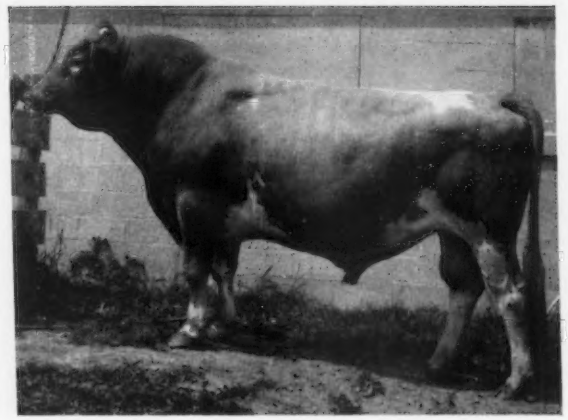

class leader. Her second daughter, Yellow Creek King's Beauty, 14134—728—5yrs—365—3x, at Mulhocaway, also made 14083—725—7yrs—365—2x, and classified Very Good. The third daughter, Yellow Creek King's Twilight, 16360—823—Sr4—365—3x, at Gaylords, VG. The fourth daughter of "Beauty," Yellow Creek King's Bea, *13403—755—Sr3—305C—2x, National record when made, *14075—812—5yrs—305C—2x, sold in the 1951 Mid-West Sale for $4,200, and classified VG. "King's Bea" is the dam of Yellow Creek Butterfat Barbea (still in our herd), with 11291—605—Jr2—365C—2x, 14263—784—Sr3—HIR—365C—2x, 14181—779—5yrs—HIR—365—2x and 14407—792—7yrs—365—2x (pending), classified Very Good. "Barbea" has several sons in artificial breeding associations, including Yellow Creek S. Booster, sold to Colorado ABA for $3,000; Yellow Creek B. Bell Boy, sold to Southern Minnesota Breeding Association through the Mid-West Sale in 1954 for $1,325; Yellow Creek Bft. Don Lee, topped the Ohio Classic Sale in 1957 for $1,800, to NOBA. "Don Lee" sired a daughter, Yellow Creek S. Beaba, that sold in the Butterfat Sale in 1956 to Edisto Farm, in South Carolina, for $2,100. Yellow Creek R. Beacon, a full brother to "Barbea," is herd sire at Yellow Creek at the present time with about 20 daughters in the herd. Seven daughters have completed test and more are starting on test. A proof has been figured on the first seven daughters as follows:

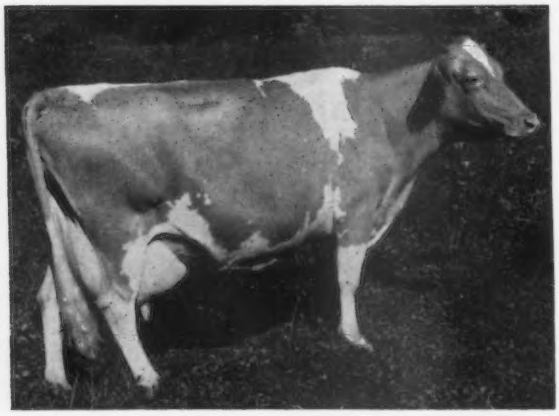

YELLOW CREEK SUPREME'S JEWEL (VG)

Dam of Yellow Creek Jewel Supreme. "Jewel" has completed four good records that include a former class leading record of *14635—*748—Jr4—305C—3x, actually milked 3x only 78 days of this record, 15033—783—5yrs—365C—2x, 14716—765—6yrs—365C—2x.

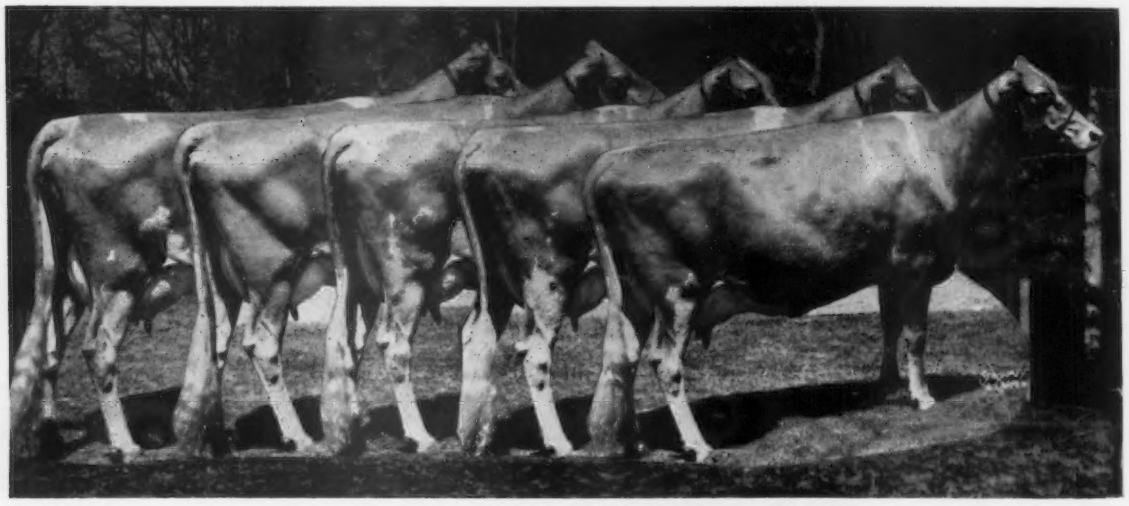

DAUGHTERS OF YELLOW CREEK JEWEL SUPREME

Left to right: YELLOW CREEK S. GRETTO (VG 1955, 1956), three records, including 12929—604—Sr4—HIR—365—2x; YELLOW CREEK SUPREME MAIDY (E 1956, 1957), two records, including 11726—*660—Jr2—HIR—365C—2x; YELLOW CREEK S. JENNY (VG 1955, 1956), two records, including 13808—741—Jr3—HIR—365—2x; YELLOW CREEK S. QUEENIE (VG 1955), two records, including 9743—564—Jr2—HIR—365C—2x; YELLOW CREEK S. SPOTTA (VG 1955, 1956), three records, including 13678—*748—Jr4—HIR—305—2x.

YELLOW CREEK GYPSY MAID (E 1955, 1956)
Foundation of the Gypsy family. Dam of three tested daughters, 2 Excellent, 1 Very Good. Two have made class leading records, the other classified E in May, and is doing well on test. Her son, Yellow Creek Gypsy Boy, full brother to the three daughters, is in service as a junior herd sire.

7 daus.	8 rec.	10454 Milk	558 Fat
6 dams	14 rec.	10015 Milk	505 Fat
		+439 Milk	+53 Fat

As it looks now, the "Beacon" daughters starting on test will improve this proof. There are a total of some 40 daughters to be tested in this herd and neighboring herds, including 18 in the Grain Meadow herd, owned by Walter Young and Son, Greentown, Indiana. The "Beacon" bull was on lease in their herd during 1955 and early 1956. The 18 daughters are now being bred. In Mr. Young's own words, and I quote, "They are the best lot of heifers we ever have had from one bull." The "Beacon" bull is sired by Mulhocaway Rosenkavalier and out of Yellow Creek King's Bea. Next in line, a son of old "Beauty," is Yellow Creek King's Emblem. He is a full brother to "King's Bea," "King's Twilight" and "King's Beauty," all sired by Yellow Creek Meadow King. "Emblem" was leased when a year old to Harry Bainter, of Goshen, Indiana. He sired a good string of daughters. We then brought him home, bred a number of cows, and leased him to John Newman, at Culver, Ind., for artificial service. When he was five years old we sold him to the American Breeders Service, at which time he was moved to Palo Alto, California. "Emblem" has a long list of daughters from coast to coast, and several outstanding sons, including Yellow Creek Lady's General, proved by the New Hampshire-Vermont Breeding Association. The most significant son of "Emblem" is Yellow Creek Jewel Supreme, proven great for type, size, and production, sold for $15,000. The most recent proof, according to the Michigan Artificial Breeders Association, is as follows:

26 daus.	40 rec.	11894 Milk	5.3%	632 Fat
26 dams	66 rec.	9885 Milk	5.3%	520 Fat
Diff. 21-19-23		+2009	.0	+112

The third daughter of "Nancy Hanks," Yellow Creek Butterfat Nancy, produced 11466—614—EHI—2x, 10684—594—CHI—2x and 14302—757—AHI—2x.

Daughters of "Gypsy Maid"

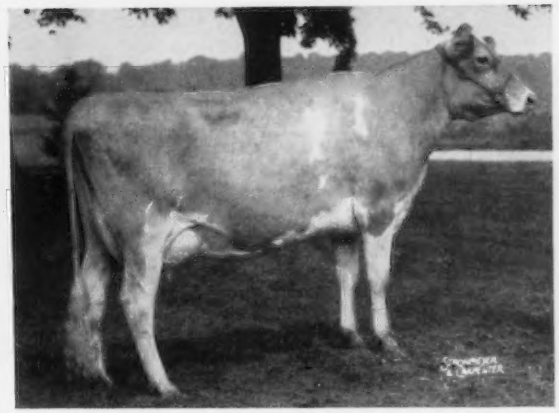

YELLOW CREEK S. LOVELY MAID (E 1958)
The third daughter of "Gypsy Maid," 10006—527—Jr2—HIR—239—2x. Still on test. She is a full sister to "Supreme Maidy," "S. Jewel" and Yellow Creek Gypsy Boy, junior herd sire.

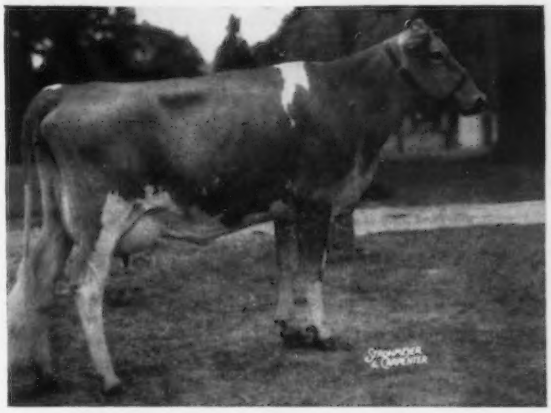

YELLOW CREEK S. JEWEL (VG 1956, 1958)
The second daughter of "Gypsy Maid." Two two-year-old records, including 13882—*768—Sr2—HIR—365—2x, class leader third for fat. A blue ribbon winner and best uddered cow, Elkhart County Show, 1956. Two daughters in herd.

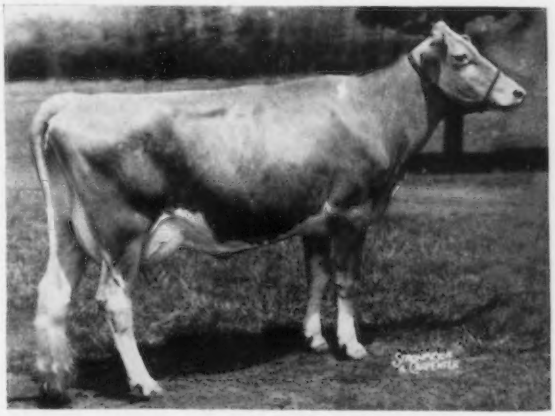

YELLOW CREEK SUPREME MAIDY (3 times E)
Purchased by John D. Worthington, Bel Air, Md., 1956 Guernsey Sale. Oldest daughter of "Gypsy Maid," 11726—*660—Jr2—HIR—365C—2x, class leader 8th for fat when made.

"Nancy" was sired by Hilltop Butterfat Lad and gave us good sons and daughters. We do not wish to go into detail, but we would like to point out that it was her son, Yellow Creek Butterfat Supreme, that sired the great cow, Yellow Creek Supreme's Jewel. "Jewel" is the dam of Yellow Creek Jewel Supreme. Twenty-six daughters classified: two E, 17 VG, seven D, with average of 85.9 points. While "Jewel Supreme" is owned by the Michigan ABA, Yellow Creek has retained semen rights and a number of cows are bred to him annually.

In the fall of 1937, "Nancy Hanks" was sold in the Golden Guernsey Classic held following judging at the National Dairy Show, Columbus, Ohio. She was purchased by Herman C. Krannert, New Augusta, Indiana. In the Normandy herd she left two more daughters, Normandy Nancy and Normandy Gypsy. She produced *20074—1087—A—3x.

A few years later we purchased from Normandy Farm

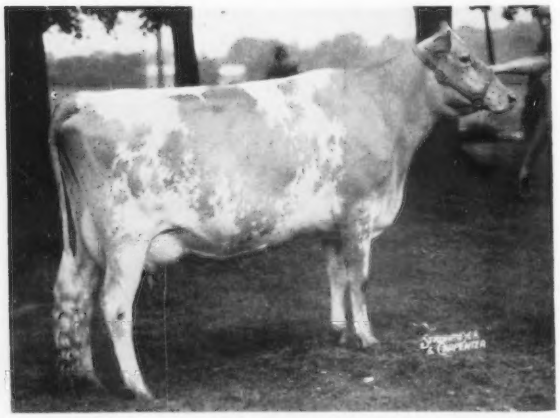

a son of "Gypsy," Normandy Levity Reliant, to use in our herd on other granddaughters of "Nancy Hanks." From "Reliant" came the great cow, Yellow Creek Gem's Levity, Excellent four times, the dam of Yellow Creek Rose Harmony, Excellent two times, sold in the 1955 Guernsey Sale for $10,600 as the high female of that sale. Other daughters of "Levity" are Yellow Creek Rosen's Coronet, that classified Excellent two times; Yellow Creek S. Merry Song, VG three times, sold in the 1958 Guernsey Sale for $1,900, and two more daughters in the herd, Yellow Creek S. Gem, that is a bred heifer, and Yellow Creek Butterfat Diamond, that is a good two-year-old on test an doing splendidly.

Another good cow family in our herd is the Gypsy family. Yellow Creek Gypsy Maid, classified VG in 1954 and Excellent in 1955 and 1956, produced 12306—653—DHIA, 11841—610—Jr2—365C—2x, 11838—642—Sr2—HIR—365—2x and 11757—631—Jr4—HIR—362—2x. Gypsy Maid's first calf was a heifer, Yellow Creek Supreme Maidy, that produced 11726—*660—Jr2—HIR—365C—2x, classified Excellent three times, and was sold in the 1956 Guernsey Sale to John D. Worthington, Bel Air, Md., for $3,300.

The second calf of "Gypsy Maid" was Yellow Creek S. Jewel, that produced 13882—*768—Sr2—HIR—365—2x and 13308—691—Jr2—HIR—327 days. She has two daughters in the herd. In the Elkhart County Show, she had the honor of winning the blue ribbon as a two-year-old and also the best uddered cow in 1956. She has classified VG each time. The third daughter of "Gypsy Maid," Yellow Creek S. Lovely Maid, classified Excellent in May, 1958. She is on test with the following credits in 239 days: 10006—527—Jr2—HIR. Last, but not least, "Gypsy Maid" gave us a son, Yellow Creek Gypsy Boy, a full brother to "Maidy," "S. Jewel" and "S. Lovely Maid," all by Yellow Creek Jewel Supreme. They have four crosses to Nancy Hanks of Silver Maples. "Gypsy Boy" is being used as our junior herd sire, and also in the Grain Meadow herd. We have sold them an interest in him to give him an opporunity to prove himself in our line-bred butterfat herd and in the Grain Meadow herd, where he is being used on cold blood.

Difficulties Along The Way

It wasn't always easy, and we encountered some great difficulties along the way. When we started our herd, with only a few purebreds, we expected to raise a purebred herd by natural increase. Those first years we got about one purebred heifer calf a year,—the rest were bulls. The increase seemed too slow, so we would occasionally, sell a fresh grade cow and buy another purebred. After following this procedure for a few years, we finally had an all registered Guernsey herd. Then came a blow—an outbreak of Bang's. When this blow came I rememberd my past experience with the disease, and decided the best thing to do was to test the entire herd, and divide the herd, with positive cows in another barn. We also started vaccinating calves. After a few years our herd was again certified for Bang's and we have been able to keep our herd accredited for both Bang's and T.B. ever since.

YELLOW CREEK CAROL

Blue ribbon winner in the 4-H shows and junior champion at Elkhart County and Indiana, 1956. 1st junior yearling and reserve junior champion, International 4-H Show, 1956, shown by Rodney Dale Weaver. Classified VG (88.5%) in May, 1958.

On August 20, 1946, we lost our large dairy barn and six animals by fire. Some of these animals were very important to our breeding program, and consisted of the herd sire, Yellow Creek Butterfat Supreme, the sire of Yellow Creek Supreme's Jewel. Also, the twin sister to Yellow Creek Gem's Levity, that was Excellent four times. A full sister to Yellow Creek King's Bea was also lost, and a full brother to Yellow Creek King's Noble. During the following winter, an old implement shed was converted into a dairy barn to house as many of the cattle as possible, but 10 cows had to be sold because of lack of room. During this winter, all the hay and grain had to be purchased.

However, these experiences taught us many things. They showed us how important neighbors are, and we have often thought about the kindness and goodness of our many friends during those days. The morning after the fire, a number of neighbors came in to help us milk out in the yard and by hand; a friend in the feed business came with a load of dairy feed; another neighbor came in with hay and straw, and others helped to clean up after the fire.

One year later, 1947, a new barn was completed, and this was a happy day for the Weavers, as we could again house our herd in a barn. While the fire caused a great financial loss, much inconvenience, and much added work, the new barn is more convenient and we do appreciate it.

The present barn is a two-story, tile block building (40 x 96), with concrete floors and ceiling, which makes

(Please turn to page 456)

Members of the Panel who discussed "Dairying For Profit with Purebred Guernseys": Eugene C. Meyer, Ft. Atkinson, Wis., Moderator; W. Clark Fleming, Jr., Norfolk, Va.; Jack Barnett, Starkville, Miss.; Earl Jensen, Stuart, Fla.; J. Fred Duff, Lebanon, Ind., and Dr. J. W. Pou, Raleigh, N. C.

"Dairying for Profit" with Purebred Guernseys

MODERATOR MEYER: **How can a farmer-breeder establish and breed a profitable herd?**

MR. BARNETT: I had limited capital to buy cattle with, so I tried to buy the best cattle I could, naturally, with the least amount of money. I spent quite a bit of time with our county agents, and I took two months to assemble a little herd of about 25 head. Even at that, I made a lot of mistakes.

To me, it is a matter of severe culling and keeping the best ones, and following the best breeding program that one can afford. I am making steady progress, but it is much slower than I thought it would be.

MODERATOR MEYER: **Should purebreds be culled as rigidly as grades?**

MR. JENSEN: I think we have been just a little rougher on our purebreds than on the grades, particularly this last year. We have been culling rather severely and intend to keep on doing it. I think too many purebred breeders have a tendency to keep an animal because of a piece of paper, a blue ribbon, or something like that, and this is something we should all try to get away from.

MR. FLEMING: I think purebreds should be culled just as closely as grades, with the exception of one thing. I don't think we should cull the good old cows when they become unprofitable as milk producers. We have to stay with some of those.

MODERATOR MEYER: **What is the best time to cull? As heifers, or cows in milk?**

MR. JENSEN: We cull all the time. We cull a certain percentage as heifers. However, most culling is done after the third or fourth calf.

MODERATOR MEYER: How do you decide which heifers to cull?

MR. JENSEN: Actually, the only heifers we cull are those that are blemished for one reason or another. And, if some animal looks like a beef cow, we also get rid of her.

MR. BARNETT: I cull any two-year-old that doesn't make 7,000 pounds of milk with her first lactation, regardless, unless there are some extenuating circumstances about the animal, that she was sick or something, and didn't get a fair chance. And then, at 8,000 pounds, the three-year-olds. A lot of people say, "You had better take these two-year-olds and give them a little more chance." But I have tried that, and usually they don't do very much better as three-year-olds and four-year-olds. So, I do most of my culling with two-year-olds. I don't cull any heifers before lactation unless they are blemished.

MODERATOR MEYER: Along that same line, it has occurred to me that in recent years we have been pushing two-year-olds considerably more than we formerly did, and I think the emphasis that has been placed on proved sires might have contributed to that condition. Is that something that we as Guernsey breeders should be a little careful about? Or do you think there is any harm in pushing these two-year-olds?

MR. FLEMING: I would rather not push my two-year-olds. We don't feed too much grain before they calve the first time. Ordinarily they are not too high producers with their first calves, but they seem to last longer and make better cows.

MODERATOR MEYER: What do you like to see the two-year-olds produce?

MR. FLEMING: Of course I like them to milk as much as they will, but I don't cull them unless they milk below 7,000 pounds. Sometimes, if they are from a good family, I keep them over when they do less than that, especially if they have had a little trouble of some kind.

MR. BARNETT: Let me qualify my statement. I don't push two-year-olds at all. They get the same treatment as mature cows; the same amount of grain in proportion to milk.

MODERATOR MEYER: **Joe, what production was obtained from cows on the roughage consumption experiment at North Carolina?**

DR. POU: The Guernsey cows on that experiment were put on about three weeks after freshening, and they were milking 30 to 45

Part II.

(*Continued from August 23 Journal*)

pounds a day. We kept them on three months and maintained production very well without any loss in body weight. Of course, we had excellent roughage. We were using top quality alfalfa hay, corn silage and grass silage. You can get along on very little grain if you give them all the good roughage they can eat.

MODERATOR MEYER: **Do you favor bringing the green pastures to the cows, or should they go and get it? What is the cost of these two methods?**

MR. JENSEN: In the past year we have cut quite a lot of Pangola grass, and some corn and feeder grain. In charging it up on our records, we have charged green feed out at $5.00 a ton green weight, which approximately covers the cost of grazing.

MR. FLEMING: My boss says when the cows are grazing they don't belong to a union and they do not draw overtime pay.

MODERATOR MEYER: Does that not depend a little bit on the individual situation? I visited a farm recently where most of the man's good pasture and hay land was quite a distance from the barn. The cost is definitely higher, but the cows carried per acre is considerably more.

DR. POU: A few folks have found that weather is a big problem if you can't get out on the land every day. If you can, of course this is not a problem.

MODERATOR MEYER: **Should we lower the fat content by breeding? Should the fat content of Guernsey cows be lowered?**

MR. FLEMING: We sell our milk as GOLDEN GUERNSEY in bottles directly to the trade. Our average test is about 4.9 to 5.0 per cent. It can drop, and sometimes does early in the spring to 4.7, and when this happens we get 50 telephone calls a day wanting to know if we are putting water in the milk.

MODERATOR MEYER: Do you think we should try to change the inherent fat content of Guernsey cows by breeding? Can it be done?

DR. POU: Yes; why don't we just try to increase the milk and let the butter fat take care of itself?

MODERATOR MEYER: I think that is a good answer.

Does high fat milk, such as GOLDEN GUERNSEY, have a tendency to a higher normal acid reading than low fat milk?

DR. POU: I don't know anything about the acid reading of milk. Dr. Fouts from the University of Florida is in the audience and may have a comment.

DR. E. L. FOUTS: I believe the answer would be, yes. The acidity of milk, as it comes from the cow, increases with the solids content. And Guernsey milk, I believe, has a little higher solids-not-fat content than the milk of lower fat content. So it would be a little higher.

MODERATOR MEYER: **With the greater availability of outstanding sires through the use of frozen semen, how can these sires best be fitted into the breeding program of the farmer-breeder herd?**

MR. DUFF: Artificial breeding, as such, is much more prevalent with commercial dairy herds than with purebred herds. However, since frozen semen is becoming more common, I think breeders are selecting a certain bull in which they are quite interested and concentrating their artificial breeding on that one sire. I think to that extent it is good.

MR. BARNETT: I do all artificial breeding. I have a couple of bulls of my own, and I am in the process of trying to find out if they are any good. In Mississippi, with the Walker herd behind me, I am getting some semen from one of their bulls. They buy my milk, and the semen is shipped up on the milk truck.

I would like to try frozen semen, if I were assured of a higher conception rate than I am getting, but my conception rate runs about 60 per cent on first service, and I don't see that I can afford it.

MODERATOR MEYER: Generally speaking, it has been my observation that there isn't too much difference in conception rates.

MR. FLEMING: I haven't found too much.

MODERATOR MEYER: Just to elaborate on this question. If a man is a small breeder and is able to get frozen semen from a highly regarded bull, would it not be a good idea to use this on some of his cows?

MR. FLEMING: It certainly would, although I am not satisfied as to who is going to evaluate these bulls and which ones are good and which are not. I think, if there could be some way to evaluate bulls so that people all over the country could have confidence in their being the right kind, I am sure it would be helpful. I have often wondered if the Club could do something along that line if we could keep politics out of it.

MODERATOR MEYER: I think if we could develop an accurate method of evaluating bulls, we would be getting somewhere.

Has the loss of bull sales changed the economics of the purebred herd? Do you have any idea as to what percentage of your total gross income would result from the sale of surplus animals, or bulls? Or do you strive for a certain percentage?

I think we would have to consider, too, the sale of cull animals, heifers that are going to other breeders for dairy purposes, bull sales, etc. Do you know that today, for example, men who formerly sold bull calves are now not selling them?

MR. DUFF: I can answer only in relation to my own herd. As a matter of fact, in professional farm management, we do not have too many purebred dairy operations. In my own herd, in the last five years, our cattle sales have been 25 per cent of the milk sales. Previous to that time, we did have good local bull sales. At that time, I think, we were 10 per cent higher in cattle sales than we are now.

MODERATOR MEYER: Several people have told me they are selling fewer bulls today but getting more money.

MR. FLEMING: Figuring milk at wholesale, like Mr. Duff, our figures are about 20 per cent.

MODERATOR MEYER: To really complete that question on the economics of a purebred herd, I think, in the long run, we are probably selling better bulls, are we not?

How long can frozen semen be kept in a deep freeze?

DR. POU: We have gotten conceptions after storage for longer than a year, although conception does go down some after six months. Of course, the techniques are improving all the time.

MODERATOR MEYER: Some I know of has been kept for three years, and it hasn't been too much longer that we have had frozen semen. I don't believe they know the final answer.

In connection with your story on frozen semen, will you clarify your statement on deep freeze storage?

It is being kept for as long as three or four years, with a satisfactory conception rate. The reason we do not know how long it can be kept is that, to my knowledge, the breeding associations, with the present technique they are using, did not have it developed prior to three or four years ago. Some people will tell you they think it can be kept indefinitely. I just think it is too early yet to know.

MR. FLEMING: If they mean on the farm, we have a small storage cabinet that costs $45 to $50, where we can keep about 150 ampules all the time. And we have to ice it once a week.

MODERATOR MEYER: **Is there marked difference in the keeping quality and the freezing quality of semen from different bulls, and what is the ideal temperature at which to store frozen semen for a long period?**

What temperature do you use, Clark?

MR. FLEMING: I don't know the exact temperature. There is a difference in bulls, though. We have one bull that is 14, will be 15 in July, and the man who froze the semen said it was as good semen as he has ever seen. We have another bull that is three or four years old, and we were going to freeze some of his semen, and he said it wasn't good enough to freeze. So there is a difference.

DR. POU: We keep ours at minus 79 degrees centigrade, I believe.

MODERATOR MEYER: I think, from just very limited personal experience, that there is not only a difference between bulls, but also a difference between various batches of semen. We have had some experience where one batch will not be too good, and another batch will be excellent. So that is a bit difficult to answer.

Do you recommend the use of urea in a feeding program?

DR. POU: Urea can be used satisfactorily, of course, in ruminant feeding, because the bacteria can utilize the nitrogen in forming protein. However, some precautions are necessary. You cannot use urea for more than one-third of your source of protein. You cannot feed dairy cattle where urea is more than three per cent of the concentrate, or you will get some toxic problems. You also have to have ample starch. We ran some experiments in feeding beef cattle, with the idea of trying to make a balanced ration from urea and corn silage. It didn't work. If you have a good deal of starch in your ration, you can incorporate up to one-third of your source of protein in the form of urea.

MODERATOR MEYER: But the individual farmer should not try it?

DR. POU: It is too complicated a problem for the individual farmer to handle. It has to be mixed so accurately, and in such a minute amount, that I wouldn't fool with urea myself on the farm.

MODERATOR MEYER: **What is the herd average in pounds of milk, fat and percentage of solids-not-fat?** Mr. Jensen, do you have figures on your own operation?

MR. JENSEN: Our percentage runs on the average 4.5, occasionally 4.6, and at certain times of the year down to 4.4. We have had no trouble with total solids. They have been running right at 13.8 or 13.9 per cent.

MODERATOR MEYER: And in pounds of milk, what would you say would be a general average on that many cows?

MR. JENSEN: Our average production this year is going to run right at 7,700 pounds per adult animal.

MODERATOR MEYER: **Is it practical for every milk producer to have a pipeline and bulk tank set-up?**

MR. DUFF: Yes and no. Every individual farm is a separate problem. But, by and large, I would say, yes, we are coming to pipelines and bulk tanks, simply because of the labor factor. I think it is economical when the unit is set up so that you can go to both pipeline and bulk tank, and certainly you are losing a lot of benefit of the bulk tank without the pipeline.

MODERATOR MEYER: **What are the main advantages to farming in the South as compared with the Midwest, where you have year-round grazing? Do you have much fall grazing?**

MR. BARNETT: Every year, except this year, I have been able to graze cattle for about 360 out of the 365 days. I missed it by about 40 days this time. We had the most severe winter and the most rainfall in the history of my state. And I wasn't able to get in all of the small grains that I have used. We try to have some succulent feed for the cattle to graze all the time. In the winter we have oats and wheat and some crimson clover. In the case of these crops, that are planted the last of August or the very first of September, usually we can expect oats to be a foot high by the middle of November. I think this will compensate for the low quality roughage that we have to put up with in my state, due to the humidity and the heat.

MODERATOR MEYER: What protein do you have?

MR. BARNETT: I feed a 12 per cent grain mixture all the time.

MODERATOR MEYER: What is your protein content, Mr. Jensen?

MR. JENSEN: Around 16 per cent.

MR. DUFF: About 14.

MODERATOR MEYER: What about down in North Carolina?

DR. POU: I like 14 per cent. When you get a lot of clover in your pasture, 12 per cent should be satisfactory. However, I would always favor one or two per cent additional protein—it isn't going to hurt the cow—rather than be a little short.

MODERATOR MEYER: According to some research, the solids content in Guernsey milk varies from one cow to another, even though the fat test is the same. The same is true of all breeds.

Should Guernsey breeders be concerned, in their selection of sires, in getting one that is capable of siring cattle producing milk of high total solids? In other words, the question is, or the statement has been made, that there is quite a variation between cows. Should that be a factor in the selection of bulls?

MR. FLEMING: I think it should be if they ever start paying us for it on that basis, but I can't see the advantage if they are not.

MODERATOR MEYER: We recently had some work reported from Louisiana State on low-solids-not-fat, and it was surprising to me to learn that feeding actually has quite a lot to do with the level of solids-not-fat. In other words, if they are chopping hay, and the length of the chopped hay is too short, it seems to lower the solids content. In drought years, the solids-not-fat are considerably lower.

In this particular section of Louisiana, they have had a lot of trouble. The milk plant folks are

accusing dairymen of watering their milk, and that happened following this extended drought period. I thought it might be well to bring out this one thing. You can change the fat content of milk only slightly or temporarily by feed. But in the case of solids-not-fat, apparently it can be changed quite a lot. Does anyone have a comment?

DR. POU: This is an area on which I think we have very little information. I think this might be one of the problems in selecting bulls.

MODERATOR MEYER: I doubt if today many people are concerned with solids-not-fat when selecting bulls, but I think the question is certainly well taken, that the day will probably come when that will become more and more important.

Have any one of these so-called roughage balancers or rumen stimulants been proven in practice to be a great help to dairymen?

DR. POU: I think one thing the silage and roughage balancers have done is to emphasize the need for more and better quality roughage. Certainly this is an area in which we can make more progress in dairy cattle feeding than in any other. There are a lot of unknowns in this area, as in many areas, and I think a dairyman always should be alert, and he has to read the tag. I saw an advertisement a few months ago on one of these products, that said, "This product contains all of the known and unknown vitamins and minerals that stimulate ruminant bacteria." This is pressing it a little too far.

I might emphasize it this way. There is an M.D. in Raleigh who keeps three attractive nurses in his reception office. He says he has the first nurse there to take the patient's pulse, the second nurse to advance the pulse, and the third nurse is there for the purpose of replusing the advances.

So, I think basically, we have been much better dairy cattle breeders than we have feeders and managers, and we retard our cows by not giving them all the good quality roughage they can handle.

MODERATOR MEYER: **In the past six months, or a year, there has been quite a little promotion of sprouted oats. There are machines available that sprout oats, and you feed the sprouted oats to cattle. Do those have a place on dairy farms?**

DR. POU: I think the answer is very clear-cut. Of course, the primary thing that this sprouting does is produce some of the B-complex vitamins and vitamin C which the cow produces abundantly or obtains adequately from a normal ration. There is absolutely no place for sprouting grain on a dairy farm. It is money wasted. It is time wasted.

MODERATOR MEYER: Mr. Jensen, this next question refers to your set-up.

What caused you to adopt your plan of grazing? In other words, they want to know why you handle your cows the way you do.

MR. JENSEN: Well, there are two main reasons. In the first place, in using a circle or square arrangement, whichever you prefer, you can easily feed from a self-operating feeding wagon. It really pays. When you drive around you can feed the cows silage without stopping. Another point, it is a very short distance from the feed lot to the milking barn.

MODERATOR MEYER: Do the same men milk the same cows?

MR. JENSEN: Not entirely. We try to keep as close as we can to the same men handling the same cows. However, we are running two milking crews. So, naturally, there are two men milking the same cow.

MODERATOR MEYER: How many hours a day do those men milk?

MR. JENSEN: They are working nine and nine and a half hours. That includes the time in setting up the milking units and finishing up in the barn. Actually, a little over three hours actual milking time.

MODERATOR MEYER: **Why should Guernsey breeders strive to market their milk as GOLDEN GUERNSEY?**

MR. FLEMING: Well, the only reason I know of is they can make more money in their dairy enterprise if they have a good market. I know one man who has a herd of about 45 cows. He is in a small town, sells all of his milk retail, and he is making money. There is a place for this kind of operation, and that is the only reason I know of why a man would try to do it.

MODERATOR MEYER: **What size operation would a farmer-breeder need to sell his Guernsey milk, and how much capital would it take to handle the selling end?**

MR. FLEMING: As I said before, this dairyman I know—some of you know him, too—Gordon Bridges, at Franklin, Va., has a real nice operation. He is milking about 45 cows and is selling somewhere around 160 or 170 gallons of milk a day. Gordon told me when he first started that he added on to his milk house a plant building. He told me he borrowed about $18,000 to do it, and he paid it off in a little less than two years. That was a few years ago. It is probably higher than that right now, but that is actually what he started with.

MODERATOR MEYER: How many cows?

MR. FLEMING: About 45 cows.

MODERATOR MEYER: **To what extent should a purebred breeder practice inbreeding?** Jack, would you say you are following an inbreeding program in your area?

MR. BARNETT: No, sir. I am not qualified to answer that question at all.

MR. FLEMING: I don't think one should inbreed from a practical standpoint. Line-breeding, pretty far out, is all right. I think, though, that sometimes we should consider the good ones, where we find them, in whatever family they happen to come out of.

MODERATOR MEYER: **Is it more profitable for a farmer-breeder to raise his replacements today than it is to buy them?** Mr. Jensen, I presume not too many years ago you bought most of your replacements, and now you are raising them; or have you always raised them?

MR. JENSEN: Well, to put it this way, when we originally had a grade herd we bought quite a few replacements, but after we got started with purebreds, we raised the bulk of our own replacements.

MR. DUFF: In our section, unquestionably, we can raise them cheaper than we can buy them. From the purebred standpoint, certainly there is a tremendous advantage in raising your own cattle instead of buying them.

MODERATOR MEYER: Some people have told me that with the high cost of land, particularly when they are located near cities, and are raising a lot of heifers, they can almost better afford to

(Please turn to page 458)

Field Days and Shows

Shenandoah Valley Field Day

By A. M. MacKay

The newly organized Shenandoah Valley G. B. A. held their first field day at the farm of Dr. A. V. Bartenslager and family, Churchville, Virginia. This good farm, in a beautiful setting with a good Guernsey herd and sound management practices, made an excellent spot for the event.

Dr. Bartenslager took everyone on a tour of the dairy buildings, grainery and loafing barn prior to an inspection of the milking herd. A relatively new herd, the visitors were impressed with the size and strength of the cows, together with their production. Records of 10,000 to 12,000 lbs. of milk are not unusual in this herd, handled under practical conditions. Three daughters of Western Glow Achievement caught the eye.

Two cows were selected as the basis of a type demonstration by A. M. MacKay, of The American Guernsey Cattle Club. Following through on this, a group of milking two-year-olds were analyzed, looking for the more upstanding, stretchier animals. This was followed right down through the calves.

The group adjourned to the beautiful tree-shaded porch of the Bartenslager home for a buffet lunch. Mrs. Bartenslager, with the assistance of her family and Mrs. David Turner, had provided more than enough for everyone.

Talks by Extension Agricultural Engineer, Dan Kyte, and Extension Dairyman, William Griffith, were on the afternoon program. They covered the field of roughage production and value with various methods of preservation. Recent work at V.P.I. on the use of polyethylene sheeting, covering baled hay put up immediately after cutting, has given good results. A repetition is planned for this year to give greater experience on the possible value of this method.

Missouri District 4-H Show

By Murl J. Stair

The 4th Missouri District Show was held in Harrisonville on July 18. Both from the standpoint of quality of animals and number shown, it was an outstanding show. Seventy-six animals were entered by 14 breeders. In the junior division, 17 animals were entered by seven junior breeders. Four firsts in the show were taken by a junior breeder. Fred Minershagen, of the University of Missouri, was judge.

Following is the list of winners: Bull calf, James Fuchs, Concordia; junior yearling bull, James Fuchs; senior yearling bull, Murl J. and K. Grace Stair, Harrisonville; aged bull, Ghere and Cubbin, Butler; junior champion bull, James Fuchs; senior and grand champion bull, Ghere and Cubbin; heifer calf, James Fuchs; junior yearling heifer, James Fuchs; senior yearling heifer, Rainy and Baker, Butler; two-year-old, Rainy and Baker; three-year-old, Rainy and Baker; four-year-old, Rainy and Baker; five-year-old, Ghere and Cubbin; junior champion female, Rainy and Baker; senior and grand champion female, Rainy and Baker; junior get, Rainy and Baker; senior get, Rainy and Baker; produce of dam, James Fuchs; dairy herd, Rainy and Baker; best three females, Rainy and Baker.

Kentucky G.B.A. District No. 3 Parish Show

Taylor County Fairgrounds,
Campbellsville, Ky., July 16

Judge: Garland Bastin, Extension Specialist in Dairying, University of Kentucky, Lexington, Kentucky.

28 HEAD SHOWN

Special awards: Association purchased a heifer calf from herd of John Hutchinson, Garlin, Ky., that was won by Dickie Salmon, Campbellsville, by drawing.

Many other prizes provided by breeders and business establishments were given away as door prizes.

Exhibitors: Edward Lee Allen; Gordon and Raymond McDowell, Buffalo; George and J. T. Moss, Campbellsville; David, James D., and James T. O'Banion, Campbellsville; J. V. and Mrs. J. V. O'Banion, Campbellsville; Cleve B. Rice, Campbellsville; Bobby Root, Campbellsville; Richard Salmon, Campbellsville; Brendy Wood, Columbia, and Laverne Woody, Columbia.

Senior and Grand Champion Bull
Henslee Farm's O. Roman, J. V. O'Banion.

Junior Champion Bull
Saloma Way Locks, David O'Banion and J. T. Moss.

Senior Champion Female
McDowell Farms Golden Peggy, Raymond McDowell.

Junior and Grand Champion Female
Saloma Way O'Roman's Julie, James D. O'Banion.

Bull Calf, 6 Months and Under 12
Saloma Way O Roman's Joe, David O'Banion.

Bull, 1 Year and Under 18 Months
Golden Acres Dictator, Dickey Salmon.

Bull, 18 Months and Under 2 Years
Saloma Way Locks, David O'Banion and J. T. Moss.

Bull, 3 Years and Under 4
Henslee Farms O. Roman, J. V. O'Banion.

Heifer Calf, Under 6 Months
McDowell Farm Robin Rose, Raymond McDowell.

Heifer Calf, 6 Months and Under 12
Hermitage View S. Patty, Richard Salmon.

Heifer, 1 Year and Under 18 Months
Saloma Way Lakeries Lady, David O'Banion.

Heifer, 18 Months and Under 2 Years
Saloma Way O'Roman's Julie, James D. O'Banion.

Cow, 2 Years and Under 3
Pretty Girl Dina, Bobby Root.

Cow, 3 Years and Under 4
McDowell Farm King's Rose, Raymond McDowell.

Cow, 4 Years and Under 5
McDowell Farm Golden Peggy, Raymond McDowell.

Cow, 5 Years and Over
Shady Brooks Cathy, J. T. Moss.

Judging Contest: Junior Division — 1, Laverne Woody; 2, Edward Lee Allen; 3, James D. O'Banion. Senior Division — 1, Gordon McDowell; 2, Raymond McDowell; 3, Mrs. J. V. O'Banion.

Southwest Guernsey Breeders District Show

Held at Fairgrounds Coliseum Building
Springfield, Mo., May 13

Judge: Harry Herman, Columbia, Mo.

87 HEAD SHOWN

Exhibitors: Duane Crighton, Springfield; Joe Dill, Niangua; David Harris, Carthage; Lee Harris and Son, Carthage; Dick, Don, and Lemmie Johnston; Paul Kennemer; James Lusk; Johnny and Keet Messick; Don Miles, Mt. Vernon; George Nixon, Springfield; Cindy and Dianne Pursley, Springfield; Ray Pursley, Springfield; George and Ivan Schmitt, Springfield; Johnny Wallis, and Donald and Richard Webb.

Senior and Grand Champion Bull
Lappo J. T. Bing, Dick Johnston.

Junior Champion Bull
Entry, George and Ivan Schmitt.

Senior and Grand Champion Female
Nixon's Piper's Marthena, Dick Johnston.

Junior Champion Female
Meadow Lodge Sweet Kellan, James Lusk.

Bull Calf, 6 Months and Under 12
Entry, George and Ivan Schmitt.

Bull, 1 Year and Under 18 Months
Wallis's Triumph King Haven, Johnny Wallis.

Bull, 2 Years and Under 3
Fairlawn Actor's Recollection, Dick Johnston.

Bull, 5 Years and Over
Lappo J. T. Bing, Dick Johnston.

Heifer Calf, Under 6 Months
Entry, George Nixon.

HEIFER CALF, 1 YEAR AND UNDER 18 MONTHS
Lappo Moon's Maid, Dick Johnston.
HEIFER, 18 MONTHS AND UNDER 2 YEARS
Meadow Lodge Sweet Kellan, James Lusk.
COW, 2 YEARS AND UNDER 3
Meadow Lodge Lalamona, James Lusk.
COW, 3 YEARS AND UNDER 4
Lappo Piper Jennie, Dick Johnston.
COW, 4 YEARS AND UNDER 5
Rose Valley Piper Clementine, Dick Johnston.
COW, 5 YEARS AND OVER
Nixon's Piper's Marthena, Dick Johnston.
JUNIOR GET OF SIRE
George Nixon and Dick Johnston on get of Fairlawn K. Moonlight.
SENIOR GET OF SIRE
Dick Johnston on get of Flying Horse Select's Piper.
PRODUCE OF DAM
Don and Dick Johnston on produce of Jo-Mar Slogan's Marthenia.
BEST THREE FEMALES
Entry, George Nixon.
BEST UDDERED COW
Nixon's Piper's Joan, George Nixon.
DAIRY HERD
Entry, Dick Johnston.

Tennessee State Field Day

By BALLARD K. BENNETT

TENNESSEE Guernsey breeders gathered at the Hamilton County Hospital for their annual field day on June 25. It was a beautiful day, with a nice breeze, and under an ideal grove of shade trees breeders grouped themselves to hear Dr. J. B. Swafford, Superintendent of the hospital herd, give his address of welcome. In the absence of the president, Mrs. L. C. Langford, vice-president Lloyd Hathaway presided.

The speaker, W. W. Fitzpatrick, manager of Quail Roost Farms, Rougemont, N. C., related the early purchases made by Dr. Swafford in establishing the Hamilton County herd, and told of how a modest investment had proven to be a profitable one. He further pointed out some of the problems of today's milk markets, and urged all breeders, wherever possible, to develop a market for GOLDEN GUERNSEY milk.

A delicious buffet style dinner was served to the enjoyment of these breeders, with Allen Poe and his good wife, Hazel, directing this important activity. Following lunch, West Tennessee Extension Dairyman, Joe Armstrong, called on Dr. Sam B. McFarland, of Robin Roost Farm, to present the Robin Roost production trophy for the year 1957 to Lloyd Hathaway for his cow, Hathaway's Farm Belinda's Rose, 16510 — 826 — Sr3 — HIR — 365 —2x. In the absence of Newman Cheek, Ballard Bennett presented the Station Camp trophy to Mrs. Judy Basse, of Hermitage View Farm, for the cow, Belmont View Primer's Sabia. Hermitage View was also the recipient of the Purity Dairy trophy on Belmont View Bonwick Alma for her tremendous record of *16127—*773—Sr4—HIR —305—2x.

A business session followed, with the group voting to retire the present trophies and to present a new group of trophies at the 1959 field day.

A report of the State Sale was given by Secretary Fletcher Luck, who reported that 38 head sold for an average of $431.70, the highest state sale in a number of years. Mr. Luck also told of the coming production contest at the 1958 State Fair, and urged participation.

Clyde Chappell, Head Dairy Specialist for the University of Tennessee, discussed a group of 10 daughters of Franchester Kella's Freeman that was paraded before the group. The production records were compared with each individual's classification, and this powerful array of females was most impressive. Ballard Bennett was then drafted to place these 10 daughters.

Wabash Valley (District 8) Parish Show

Oblong, Ill., June 30

Judge: Ralph Johnson, University of Illinois.

Trophies were given by the district organization and by Heath Dairy, Robinson, which also furnished Gurn-Z-Gold milk and ice cream for the picnic lunch.

Exhibitors: Dale and Mary Ann Dornblaser, Hume; Frank Douglas, Oblong; Glen Miller and Son, Olney; Leland Nash and Sons, Martinsville; Quadric Bull Association, West York; Dale Richey, Kansas; Betty, Donald and Max Stephen, Casey; Larry and Rolla Stout, Olney; Jessie E. Tuttle and Son. West York, and C. A. Walker and Son, Charleston.

GRAND CHAMPION BULL
Rolling Acres General Lad, Quadric Bull Association.
GRAND CHAMPION FEMALE
Tuttle's Pandora F. Mirth, Jesse E. Tuttle and Son.
JUNIOR CHAMPION FEMALE
Golden Bar's Paul's Pansy, Donald Stephen.
BULL CALF, 6 MONTHS AND UNDER 12
Dornblaser Farm Loyal Milford, Dale Dornblaser.
BULL, 1 YEAR AND UNDER 18 MONTHS
Douglas Corners Levity Don, Frank Douglas.
BULL, 18 MONTHS AND UNDER 2 YEARS
Rolling Acres General Lad, Quadric Bull Association.
HEIFER CALF, 6 MONTHS AND UNDER 12
Hero Alert of Indian Creek, C. A. Walker and Son.
HEIFER, 1 YEAR AND UNDER 18 MONTHS
Dornblaser Farm Peggy Ann, Dale Dornblaser.
HEIFER, 18 MONTHS AND UNDER 2 YEARS
Golden Bar Paul's Pansy, Donald Stephen.
COW, 2 YEARS AND UNDER 3
Walnut Corners Lucky Jane, Mary Ann Dornblaser.
AGED COW
Tuttle's Pandora F. Mirth, Jesse E. Tuttle and Son.
GET OF SIRE
Dale Dornblaser on get of Curtiss Candy Loyal Lad.
PRODUCE OF DAM
Entry, Dale Dornblaser.
JUNIOR SHOW
CHAMPION FEMALE
Golden Bar Paul's Pansy, Donald Stephen.
HEIFER CALF, UNDER 6 MONTHS
Dornblaser Farm Louis Ann, Mary Ann Dornblaser.
HEIFER CALF, 6 MONTHS AND UNDER 12
Entry, Dale Richey.
HEIFER, 1 YEAR AND UNDER 18 MONTHS
Dornblaser Farm Peggy Ann, Mary Ann Dornblaser.
HEIFER, 18 MONTHS AND UNDER 2 YEARS
Golden Bar Paul's Pansy, Donald Stephen.
AGED COW
Walnut Corners Lucky Beverly, Mary Ann Dornblaser.

Northeast Missouri District Show

Hannibal, Mo., July 17

Judge: William H. Meyer, Hannibal, Mo.

35 Head Shown

Trophies donated by Ralls County State Bank, New London; Local 350 Int. Brotherhood-Elect Workers by Sherwood Gann, Business Manager, and the Hannibal Chamber of Commerce.

The sales grounds were used, courtesy of Ira Scoville. Fred Meinershagen, Extension Dairyman, Columbia, clerked the show and passed out the ribbons. Audie Barnett, Vocational Ag. Instructor at Hannibal High School, scored the cards for the Type School, assisted by Chester Black, Assistant County Agent, Palmyra.

Exhibitors: G. K. Dye, Holliday; O. R. Epperson, New London; DeWayne Melloway, Hannibal, and G. B. and Jim Secker, Hannibal.

JUNIOR AND GRAND CHAMPION BULL
Prairie Lane Farm's Louie, G. K. Dye.
SENIOR AND RESERVE CHAMPION BULL
Maple Dell R. P. Raider, O. R. Epperson.
SENIOR AND GRAND CHAMPION FEMALE
Rock Spring Prince Ellie, O. R. Epperson.
JUNIOR AND RESERVE CHAMPION FEMALE
Maizeland Gladiator's Victory, Jim Secker.
BULL CALF, UNDER 1 YEAR
Prairie Lane Farm's Louie, G. K. Dye.
BULL, 1 YEAR AND UNDER 18 MONTHS
Maizeland Gladiator's Master, G. B. Secker.
BULL, 2 YEARS OLD
Maple Dell R. P. Raider, O. R. Epperson.
HEIFER CALF, UNDER 1 YEAR
Maizeland Gladiator's Ladyetta, G. B. Secker.
HEIFER, 1 YEAR AND UNDER 18 MONTHS
Maizeland Gladiator's Victory, Jim Secker.
HEIFER, 18 MONTHS AND UNDER 2 YEARS
Maizeland Gladiators Jennefer, G. B. Secker.
COW, 2 YEARS AND UNDER 3
Normandy Radiant, O. R. Epperson.
COW, 3 YEARS AND UNDER 4
Minetti Farms Lilly, G. K. Dye.
AGED COW
Rock Spring Prince Ellie, O. R. Epperson.

Type School Winners
(Prizes presented by the Northeast Missouri G. B. A.)
SENIOR — Oron Cook, Hannibal.
JUNIOR — George Willer, Quincy, Ill.

Kentucky District Parish Show

Held at Glen Helen Farm, Russell Cave Pike, Lexington, Ky., July 17

Judge: Ballard K. Bennett, Robin Roost Farms, Lebanon, Tenn.

77 Head Shown

Judges — Showmanship Contest, Robert Basse, Hermitage View Farm, Old Hickory, Tenn., and Guy Kennedy, Seco Farms, Arcadia, Missouri.

Another excellent show was held, for the second time, at Glen Helen Farm, Lexington, Ky., managed by Howard W. Van Horne. Trophies were provided by some 19 donors, and the District 4 Kentucky G. B. A. made available a trophy in practically every class, including a beautiful trophy for each of the grand champions. The District Association provided prize money for the junior exhibitors totaling nearly $200. Each junior who exhibited in a class received a cash premium.

Miss Ann Kelley, Kentucky Dairy Princess, presented the ribbons and trophies, assisted by the two daughters of Mr. and Mrs. John Thornberry. Credit for an excellent show goes to many people of the District 4 Association, especially the show committee, Everett Lail, Shawhan; Mr. and Mrs. Stuart Berryman, Jr., Nicholasville; Mr. and Mrs. John Thornberry, Butler; Marvin McCullough, Lexington; Joseph Johnson, Cynthiana, and particularly the hosts, Mr. and Mrs. Howard Van Horne and their son, Richard.

Exhibitors: Judy Baldwin, Cynthiana; Berea College, Berea; Stuart Berryman, Jr., Nicholasville; Jerry Brumagem, Mt. Olivet; Jane Cloe, Berry; Bill Johnson, Cynthiana; Sidney Johnson, Cynthiana; Marvin McCullough, Lexington; Dr. H. T. Smiser, Cynthiana; U. K. Mercer Farm, Harrodsburg, and Richard and Howard Van Horne, Lexington.

Senior and Grand Champion Bull
Robin Roost King's Beau, Dr. H. T. Smiser.

Junior Champion Bull
Orleton Farms Beacon's Bay, Marvin McCullough.

Senior and Grand Champion Female
Bayville Margaret, Jane Cloe.

Junior Champion Female
Royal V Farms Ann, Richard Van Horne.

Bull Calf, Under 1 Year
Orleton Farms Beacon's Bay, Marvin McCullough.

Bull, 1 Year and Under 18 Months
Royal V Fancy Dan, Richard Van Horne.

Bull, 18 Months and Under 2 Years
Hermitage View Senator Wilse, Berea College.

Bull, 2 Years and Under 3
Robin Roost King's Beau, Dr. H. T. Smiser.

Heifer Calf, Under 6 Months
Royal V Farms Ann, Richard Van Horne.

Heifer Calf, 6 Months and Under 12
Seco Royalist Mirth, Richard Van Horne.

Heifer, 1 Year and Under 18 Months
Fertile Valley L Lucky, Jerry Brumagem.

Heifer, 18 Months and Under 2 Years
Berryman Farms Maid, Stuart Berryman.

Cow, 2 Years and Under 3
Seco Sheik's Rheba, Howard Van Horne.

Cow, 3 Years and Under 4
Goldenrod St. Sue, U. K. Mercer Farm.

Cow, 4 Years and Under 5
Berea Countess Marigold, Berea College.

Cow, 5 Years and Over
Bayville Margaret, Jane Cloe.

Get of Sire
Richard Van Horne on get of Seco Forward's Royalist.

Produce of Dam
Berea College on produce of Berea Challenger's Marigold.

Best Three Females
Entry, Berea College.

Showmanship (Girls)
Jane Cloe.

Showmanship (Boys)
Sidney Johnson.

Western Illinois (District 6) Parish Show

One of the best attended and top Parish Shows held in the state of Illinois to date was held by District 6 breeders on June 24 at Camp Point, arranged by Fred Willer, Quincy, and Joe Ehrhardt, Liberty. The outstanding feature was the number of juniors who participated, twenty-five of them showing 35 head. Each junior received three silver dollars when the animal was led in a past-show review, two of which were given by the district association and one by Durst Dairy, Quincy.

The senior and grand champion of the junior show was Sunny View Fay Gene, shown by Gene Willer, Quincy, and the junior champion was Teranco Steadfast Ann, shown by Paul Terstriep, Quincy. In the open show, the junior and grand champion bull was John Plain Viking's Bud, owned by Fred Willer and shown by Dean Spesard, John Plain Farm, Cary. The junior champion female was Ger-Gar T. C. Belle, owned by Warren Lewis, Quincy, who also had the senior and grand champion female, Schult's Bessie. Mr. Lewis won the lion's share of blues by taking five, Dave and Lloyd Lorton, White Hall, took three, and one each were captured by Fred Willer, Carol Lorton, White Hall, George Willer, Quincy, Paul Terstriep, and Bob Terstriep, Quincy.

The organization gave the owner of the grand champion in the junior show $50.00 towards expenses to the Illinois State Fair. A heifer calf, donated by District President Bob Terstriep, was won in a drawing by David Hamm, White Hall. In the open classes, the top three winners drew premiums in addition to ribbons. Trophies were given by Flo-Ray Farms, Palmyra, Mo.; Willer's Dairy, Quincy; Huston Blackburn, Moorman Distributor; E. V. Seggelke; Bob Terstriep, and the Western Illinois Guernsey Breeders Association.

Ralph Johnson, of the Department of Dairy Science, University of Illinois, did an excellent job in the placings. George Campbell, state field secretary, took movies that will be shown at the winter annual meetings.

Northern Illinois Parish Show

The Northern Illinois G. B. A. Parish Show was held on July 27 at the John Plain Farm, Inc., Cary, Illinois. Throughout the years this has been an especially strong show, noted for its quality, and this year was no exception as 16 exhibitors, including seven juniors, paraded 112 head before Judge Louis Seitz, Mukwonago, Wisconsin.

The first place winners in the 16 open classes included E. B. Henslee, Henslee Farms (6); W. H. Odlum, Rosewood Farms (3); John Plain Farm, Inc. (2), Mrs. Gertrude McNaught, Rolling Acres Farm (2), and Peck's Guernsey Farm, Delbert H. Kingston and Sons, Margendell Farm, and Lakewood Farm, Malcolm J. Boyle, Trustee, one each. In the group classes, E. B. Henslee had two winners, The Quaker Oats Company took both the junior and senior get of sire classes, and Rolling Acres won the best uddered cow class and dairy herd.

Premier breeder and premier exhibitor honors were won by E. B. Henslee, Henslee Farms, as they won eight blue ribbons, six in the open show and two in the groups. Trophies for these honors were awarded to Henslee Farms by the John Plain Farm, Inc.

In selecting his champions, Judge Seitz went to his first prize senior yearling bull for his junior champion. This bull, Peck's Jolly Prediction, was bred and exhibited by Peck's Guernsey Farm. A trophy for this honor was awarded by Roger Morrison, Quaker Oats Farm Company, to Mrs. Marion Behling, Peck's Guernsey Farm. The reserve junior champion bull of the show was Norgert's Royal Nance, the first prize junior yearling, bred and shown by Mrs. McNaught.

W. H. Odlum (center) presenting Distinguished Service awards to Walter H. Reichter, President, and Harold Lockman, Chairman of the Board, the John Plain Farm, Inc., hosts at the show.

The senior and grand champion bull was McDonald Farms Rival Viking, exhibited by Dean Spesard for the John Plain Farm Company. The second place bull three years or over, Norgert's Royal S. Commander, bred and owned by Rolling Acres, was selected as the reserve senior and grand champion of the show. A trophy for the grand champion bull was awarded by Delbert H. Kingston and Associates and was presented by Tommy Kingston to Dean Spesard.

In the female classes, junior champion honors went to the first place senior yearling, Willow Brook Florham Lily, shown by Lakewood Farm, Malcolm J. Boyle, Trustee. A trophy for the junior champion female was awarded by Peck's Guernsey Farm and the presentation was made by Mrs. Marion Behling to Melvin Chamberlin, manager of Lakewood Farm. The reserve junior champion was Henslee Farms O. Nona, blue ribbon winner in a class of 15 junior yearlings. "O. Nona" and the first prize four-year-old, Henslee Farms K. Naomi, made up the first prize produce of dam.

The senior and grand champion female of this top quality show, and the best uddered cow of the show, was the first prize aged cow, Maple Lane Supreme's Betina, exhibited by Mrs. Gertrude McNaught, Rolling Acres. Trophies for the grand champion female and the best uddered cow were awarded by E. B. Henslee, and the Bowman Dairy Company, respectively. The presentation of the trophy for the grand champion female was made by Floyd Krauter, manager of Henslee Farms to Mrs. McNaught. George A. Campbell, secretary of the Illinois G. B. A., presented the trophy for the best uddered cow to Rolling Acres on behalf of the Bowman Dairy Company. Reserve senior and grand champion female honors for the show went to E. B. Henslee on the aged cow, 10 years or over, Hilda Folloy of Anytime.

During the show, in addition to the trophy presentations already mentioned, four others were awarded. The Quaker Oats Company won the junior get of sire class on the progeny of Fairlawn Hornet's Africander, and took first in the senior get of sire class on the daughters of Foremost Royal Valor 11th. A trophy for the first prize junior get of sire was awarded and presented to Roger Morrison by W. D. Goecke, Northern Illinois Breeding Cooperative. The trophy for the first senior get was awarded by Mrs. McNaught, Rolling Acres Farm, to Mr. Morrison. A trophy for the best two-year-old in milk, bred and owned by the exhibitor, was presented by W. H. Odlum, Rosewood Farms, to Floyd Krauter for the winning entry, Henslee Farm V. Marcia. The Albert E. Cox Perpetual Trophy, awarded annually to the exhibitor and herdsman making the most outstanding showing based on achievement, sportsmanship and presentation of the herd, was won by Floyd Krauter, Henslee Farms. The presentation was made by Delbert H. Kingston, chairman and ringmaster of this year's show.

Dean Spesard, herd manager, John Plain Farm, Inc., receiving Delbert H. Kingston Trophy from Tommy Kingston, for the grand champion bull, McDonald Farms Rival Viking, at the Northern Illinois Parish Show.

Floyd Krauter, Henslee Farms manager, presenting E. B. Henslee Trophy for the grand champion cow to Mrs. Gertrude McNaught, Elgin, at the Northern Illinois Parish Show. Rolling Acres herd manager, Lewis Porter, at the halter of the champion, Maple Lane Supreme's Betina.

Marion Behling and Cathy receiving the junior champion bull trophy from Dr. Roger Morrison of the Quaker Oats Company at the Northern Illinois Parish Show. Oscar Behling at the halter of the champion, Peck's Jolly Prediction.

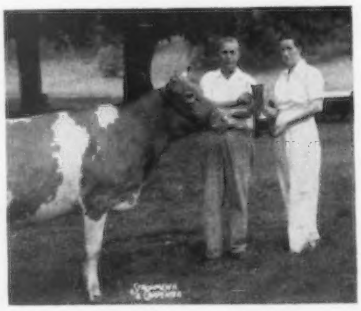

Melvin Chamberlin receiving the Peck Guernsey Farm Trophy from Marion Behling for the junior champion female at the Northern Illinois Parish Show, Willow Brook Florham Lily, owned by Lakewood Farm, Mundelein.

Marjorie Dianis, Cary, Ill., acted as the GOLDEN GUERNSEY and Gurn-Z-Gold Queen of the show and passed out the ribbons. Tributes of Distinguished Service awards were presented by Delbert H. Kingston to Mrs. Gertrude McNaught, and by W. H. Odlum to Harold Lockman and Walter H. Reichter, John Plain Farm Company. Hosts of this year's show were Harold Lockman, Walter H. Reichter and the John Plain Farm, Inc. Their gracious hospitality, and the beautiful setting this farm provided for the show, were ideal in every respect. Gurn-Z-Gold milk and ice cream were supplied by Bowman and Modern Dairies.

Seven juniors exhibited 10 head in the junior show. First prize winners included Daniel Danielson, Elgin, Gerald F. Staack, Winfield, and Thomas S. Kingston, Cary. Championship honors were won by Tommy Kingston on his first prize senior yearling, Margendell Le Desire. The trophy for the champion female in the junior division was presented to Tommy by Mrs. Otto Schnering, Curtiss IMproved Stud Service, Cary.

Following is a list of awards:

SENIOR AND GRAND CHAMPION BULL

McDonald Farms Rival Viking, John Plain Farm, Inc., Cary.

RESERVE SENIOR AND GRAND CHAMPION BULL

Norgert's Royal S. Commander, Mrs. Gertrude McNaught, Elgin.

JUNIOR CHAMPION BULL

Peck's Jolly Prediction, Peck's Guernsey Farm, Geneva.

RESERVE JUNIOR CHAMPION BULL

Norgert's Royal Nance, Mrs. Gertrude McNaught.

SENIOR AND GRAND CHAMPION FEMALE

Maple Lane Supreme's Betina, Mrs. Gertrude McNaught.

RESERVE SENIOR AND GRAND CHAMPION FEMALE

Hilda Folloy of Anytime, E. B. Henslee, Arlington Heights.

Junior Champion Female
Willow Brook Florham Lily, Lakewood Farm, Malcolm J. Boyle, Trustee, Mundelein.

Reserve Junior Champion Female
Henslee Farms O. Nona, E. B. Henslee.

Bull Calf, Under 6 Months
1, John Plain Viking's Time, John Plain Farm, Inc.; 2, Peck's Jolly Resolution, Peck's Guernsey Farm; 3, Norgert's Royal Bettino, Mrs. Gertrude McNaught.

Bull Calf, 6 Months and Under 12
1, Henslee Farms Nekaro, E. B. Henslee; 2, Margendell King Richard, George McKerrow and Sons Company, Pewaukee, Wis., and Delbert H. Kingston, Cary; 3, Henslee Farms Lindover, E. B. Henslee.

Bull, 1 Year and Under 18 Months
1, Norgert's Royal Nance, Mrs. Gertrude McNaught; 2, Peck's Jolly Governor, Peck's Guernsey Farm; 3, Norgert's Royal Prince, Mrs. Gertrude McNaught.

Bull, 18 Months and Under 2 Years
1, Peck's Jolly Prediction, Peck's Guernsey Farm.

Bull, 2 Years and Under 3
1, Henslee Farms Oberland Ace, E. B. Henslee; 2, Colby's Mr. Malina, John Plain Farm, Inc.

Bull, 3 Years and Over
1, McDonald Farms Rival Viking, John Plain Farm, Inc.; 2, Norgert's Royal S. Commander, Mrs. Gerturde McNaught.

Heifer Calf, Under 6 Months
1, Margendell Dorothy, Delbert H. Kingston; 2, Henslee Farms V. Dominica, E. B. Henslee; 3, Rosewood Quebec Melody Darling, W. H. Odlum, Roselle.

Heifer Calf, 6 Months and Under 12
1, Rosewood Bea Lulu, W. H. Odlum; 2, Norgert's Royal Trinket, Mrs. Gertrude McNaught; 3, Rosewood Quebec Sapphire, W. H. Odlum.

Heifer, 1 Year and Under 18 Months
1, Henslee Farms O. Nona, E. B. Henslee; 2, Rosewood Bea K. Queen, W. H. Odlum; 3, Rosewood Quebec Eilene, W. H. Odlum.

Heifer, 18 Months and Under 2 Years
1, Willow Brook Florham Lily, Lakewood Farm, Malcolm J. Boyle, Trustee; 2, Q. O. Hornet's Lerabel, The Quaker Oats Company, Barrington; 3, Henslee Farms Du Azelia, E. B. Henslee.

Cow, 2 Years and Under 3
(In Milk)
1, Henslee Farm V. Marcia, E. B. Henslee; 2, Lakewood F. Quaker Girl, The Quaker Oats Company; 3, Norgert's Quebec Topast, Mrs. Gertrude McNaught.

Cow, 2 Years and Under 3
(Not In Milk)
1, Rosewood Princess Dottrina, W. H. Odlum; 2, Q. O. Hornet's Lanet, The Quaker Oats Company; 3, John Plain Vicar's Chumie, John Plain Farm, Inc.

Cow, 3 Years and Under 4
1, Rosewood Princess Eilene, W. H. Odlum; 2, Margendell Loyal Helma, Delbert H. Kingston; 3, Norgert Footprint Alexis, Mrs. Gertrude McNaught.

Cow, 4 Years and Under 5
1, Henslee Farms K. Naomi, E. B. Henslee; 2, Spring Ridge Jane, John Plain Farm, Inc.; 3, Kerr Hill L. Lazy, John Plain Farm, Inc.

Aged Cow
1, Maple Lane Supreme's Betina, Mrs. Gertrude McNaught; 2, Pine Star Cap's Miss Queen, John Plain Farm, Inc.; 3, Q. O. Val Farlass, The Quaker Oats Company.

Aged Cow, 10 Years and Over
1, Hilda Folloy of Anytime, E. B. Henslee; 2, Sunnyacres' Joyful, John Plain Farm, Inc.; 3, Cardinal Sue of Nimble Lane, Mrs. Gertrude McNaught.

Tommy Kingston receiving Curtiss Candy Company Trophy from Mrs. Otto Schnering for the champion of the Northern Illinois junior show, Margendell Le Desire.

Floyd Krauter, Henslee Farms manager, receiving the Albert E. Cox Memorial Trophy from Delbert Kingston at the Northern Illinois Parish Show.

Best Uddered Cow
1, Maple Lane Supreme's Betina, Mrs. Gertrude McNaught; 2, Margendell Loyal Helma, Delbert H. Kingston; 3, Norgert Footprint Alexis, Mrs. Gertrude McNaught.

Junior Get of Sire
1, The Quaker Oats Company on get of Fairlawn Hornet's Africander; 2, W. H. Odlum on get of Rosewood Royal Aristocrat; 3, Mrs. Gertrude McNaught on get of Foremost Quantity's Royal.

Get of Sire
1, The Quaker Oats Company on get of Foremost Royal Valor 11th; 2, Delbert H. Kingston and Sons on get of Curtiss Candy Loyal Curtiss; 3, W. H. Odlum on get of Rosewood Royal Aristocrat.

Produce of Dam
1, E. B. Henslee on produce of Henslee Farms G. Nona; 2, John Plain Farm, Inc., on produce of Spring Ridge Jewel; 3, Delbert H. Kingston and Sons on produce of St. James Count's Verity.

Best Three Females
(Any age, bred and owned by exhibitor.)
1, Entry, E. B. Henslee; 2, Entry, The Quaker Oats Company; 3, Entry, Mrs. Gertrude McNaught.

Dairy Herd
1, Entry, Mrs. Gertrude McNaught; 2, Entry, E. B. Henslee; 3, Entry, The Quaker Oats Company.

Premier Breeder and Exhibitor
E. B. Henslee

JUNIOR SHOW

Champion Female
Margendell Le Desire, Thomas S. Kingston, Cary.

Heifer Calf, 6 Months and Under 12
1, Butler's Hill Leader Greta, Daniel Danielson, Elgin; 2, Norgert's Dewdrop Diamond, James Ziegler, Elgin; 3, Margendell Favorite Lady, Thomas S. Kingston.

Heifer, 1 Year and Under 18 Months
1, Dee Jay Dee's Actor's Grace, Gerald F. Staack, Winfield; 2, Lakewood Ramona, Sherrie Chamberlin, Mundelein; 3, June's Romulus Odessa, Audrey Kinigge, Mundelein.

Heifer, 18 Months and Under 2 Years
1, Margendell Le Desire, Thomas S. Kingston.

Thumb District Parish Show

Lapeer County Fairgrounds,
Imlay City, Mich., July 30
Judge: C. E. Harding, Brookville, Pa.
Exhibitors: James Beresford, Metamora; H. H. Colby, Romeo; Gail Kingsbury, Lapeer; Russell Plagens, Memphis; Howard Sageman, Bad Axe, and S. Shue and John Plagens, Memphis.

Junior and Grand Champion Bull
Colby's Solomon, H. H. Colby.

Senior and Grand Champion Female
Colby's Gypsy, H. H. Colby.

Junior Champion Female
Leader's Deleral of East View, S. Shue and John Plagens.

Bull Calf, Under 1 Year
Colby's Solomon, H. H. Colby.

Bull, 1 Year and Under 18 Months
Northern A Class Leader, James Beresford.

Heifer Calf, 6 Months and Under 12
Leader's Deleral of East View, S. Shue and John Plagens.

Heifer, 1 Year and Under 18 Months
Colby's Guineveve, H. H. Colby.

Heifer, 18 Months and Under 2 Years
Colby's Sylvia, H. H. Colby.

Cow, 2 Years and Under 3
Royal's Blanche, Russell Plagens.

Cow, 3 Years and Under 4
Colby's Gypsy, H. H. Colby.

Cow, 4 Years and Over
Aristocrat Brinda of East View, S. Shue and John Plagens.

Best Uddered Cow
Colby's Gypsy, H. H. Colby.

Junior Get of Sire
H. H. Colby on get of Colby's Gallant.

Senior Get of Sire
H. H. Colby on get of Langmeadow Magar.

Produce of Dam
H. H. Colby on produce of Langmeadow Arlene.

Best Three Females
Entry, H. H. Colby.

Calf Herd
Entry, H. H. Colby.

Dairy Herd
Entry, S. Shue and John Plagens.

Ohio District 2 Field Day

By Robert E. Jones

Approximately 75 Guernsey breeders and friends held their annual picnic and field day at Hap Huston's Arrus Farms, near Medina, Ohio, on July 20. No formal program was planned.

Following the bountiful picnic lunch, Carl Huston took the people present on a tour of Arrus Farm, and explained the pasture rotation program. He also told the names and records of the cows.

Sales

Seco Foundation Sale

By G. B. Secker

On June 23, 42 head of registered cattle were sold by Seco Farm, Arcadia, Missouri. The 41 head, and one baby calf, grossed $10,965 for an average of $261.07. Discounting seven open heifers and six bull calves, 28 head of cows and bred heifers averaged $369.00. The largest purchaser was Richard W. Van Horne, Lexington, Ky., with $3,670 for nine head. Next was Al Guerkink, Ardmore, Okla., $1,575 for eight head, and N. E. Williams, Hannibal, Mo., $1,300 for five head.

Top of the sale, at $710, was Seco Forwards Faithie, a five-year-old cow, classified Very Good, milking over 50 lbs. per day, 2x, a daughter of Seco Im Faithful, sired by Fairlawn Actors Forward, purchased by Richard W. Van Horne, who also purchased the second high cow, Seco G. I. Una, for $640.

Bob Stovesand, Cedar Hill, Mo., was the auctioneer, assisted by Bob Yount and Walter Spitzmiller in the ring. G. B. Secker, field secretary for the Missouri G. B. A., clerked the sale, assisted by Mrs. Walt Farner, of Sunnymede Guernsey Farm, Bismarck, Missouri. Laurence Rainey, manager of Foremost Guernseys, Columbia, Mo., read the pedigrees. Dan Muckler, owner of Seco Farm, and Guy Kennedy, manager, presented the cattle. The sale was managed by the Missouri Guernsey Breeders' Association.

Carlton County G.B.A. Sale

Barnum, Minn., June 7

Sale managed by the Carlton County G. B. A., John Waisanen, president, Harold Olsen, secretary. Auctioneers, Edwin Manni, Barnum, Minn., and Archie Keith, Moose Lake, Minnesota.

SUMMARY:

31 Head	$8,025.50	Average $258.89
3 Bulls	$ 690.00	Average $230.00
28 Females	$7,335.50	Average $261.98

Top Bull:
Outlook Hill's Gay Redrick....$300
Sire: Hominy Hill Viceroy
Dam: Outlook Hills Gay Lady
Purchaser: Barnum Artificial Breeding Association, Barnum, Minn.

Top Females:
Shantituck Jim's Barbara.....$430
Sire: Shantituck Chum's Jimmy
Dam: Belle's Daisy of Oak Lawn
Purchaser: Chris L. Olsen, Barnum, Minn.
Minnehaha Combine Beatrice....$40C
Sire: Boulder Bridge Combine
Dam: Minnehaha Noceleau Betty
Purchaser: Bert and Gert Schwinghamer, Albany, Minn.

Seco Forwards Faithie, top of the Seco Foundation Sale at $710, purchased by Richard W. Van Horne, Lexington, Ky. In the background, Guy Kennedy, Seco Farm manager; Dan C. Muckler, Seco Farm owner, and Charles Clifton, Glen Helen Farm manager.

Seco G. I. Una, second top at the Seco Sale at $640, also purchased by Mr. Van Horne. In the background, Guy Kennedy, Wm. Blythe, Georgetown, Ky., and Vic Kruger, Columbia, Ill., agent for Mr. Van Horne.

2nd Eskdale Sale

Tryon, N. C., July 28

Sale managed by North Carolina G. B. A. and South Carolina Guernsey Cattle Club, Spartanburg, S. C.

SUMMARY:

37 Head	$10,975	Average $296.62
3 Bulls	$ 460	Average $153.33
34 Females	$10,515	Average $309.26

Top Bull: *Eskdale Noah's Prince* . $190
Sire: Fanning Fields Maxim Noah
Dam: Corium Maxim's Iola
Consignor: John R. Kimberly, Tryon, N. C.
Purchaser: Randolph Shields, Culberson, N. C.

Top Female: *McPherson Farms Felix's Model* $625
Sire: Guernsdel Maxim Felix
Dam: McPherson Farms Ray Primrose
Consignor: Thomas R. McPherson, Mebane, N. C.
Purchaser: John R. Kimberly, Tryon, N. C.

Other animals selling for $350 or more:
Mrs. Charles Baughn, Stuart, Va.
McPherson Farms Nancy Lee ... $465
Carolina Dairy, Inc., Shelby, N. C.
Eskdale Ben's Josie 485
O. T. Fowler, Pfafftown, N. C.
Quail Roost Raider's Amy 385
Eskdale Noah's Selina 355
Nicholas G. Roosevelt, Moncks Corner, S. C.
Sunshine Maxking Nancy 600
John E. Shealy, Newberry, S. C.
Mar Mac Leaders Betsey 360
Youngblood Farms, Fletcher, N. C.
Kootem Farm King's Georgia 355

All Records Broken at 5th Ontario Classic Sale

By Earl N. Shultz

The 1958 Ontario Guernsey Classic, held at Fraserdale Farms, Concord, Ontario, Canada, broke all existing records for Guernsey sales held in Canada. The 33 head sold for a total of $31,950, an average of $968.18. In U. S. money this is equivalent to an average of $1,008.11. Using either figure, it is the fifth high sale in North America. The sale averaged $727 in 1957 and $465 in 1956. In addition to breaking the average for the sale, 19 milking females broke all previous averages, bringing $1,010 each, while the 14 bred heifers surpassed all previous marks, averaging $910 each. Another record was the selling of 12 head for $1,000 or more. A large crowd of over 400 from Canada and the States enjoyed the perfect weather and the unsurpassed hospitality of Fraserdale Farms.

Rennwood Neptune's Gloria, a Very Good five-year-old with 13442 lbs. of milk and 693 lbs. of fat made as a three-year-old in 365 days, having lots of size and quality, was the final record-breaker when she sold to Henry Borden, Tannery Hill Farm, King, Ontario, at the all-time high for a Canadian-bred Guernsey of $2,300. "Gloria," consigned by Dr. and Mrs. R. S. Robertson, Rennwood Farms, Cobourg, was a daughter of the well proven bull, McDonald Farms Jolly Neptune, that has 44 R.O.P. tested daughters averaging 116 per cent of the Breed Class Average for milk and 119 per cent for butterfat. Although never shown, she joins Canada's foremost show herd at Tannery Hill. Jack Fraser, Fraserdale Farms, Concord, was the contending bidder.

Topping the list of 10 entries from the top herds in the United States was Lake Louise Chedda May, a Very Good four-year-old consigned by Raymond Goeringer, Lake Louise Farm, Dallas, Pennsylvania. She had a three-year-old record of 12869—625 in 365 days on 2x. She was purchased by C. F. W. Burns, Kingfield Farms, King, Ontario, for $2,100, with Mrs. Robertson the contending bidder. This cow is a daughter of Lake Louise May Rose King and Douglaston Challenger's Charm, 10052—508—Jr2—365—3x, and she showed a great deal of quality and size and has an exceptionally good pedigree.

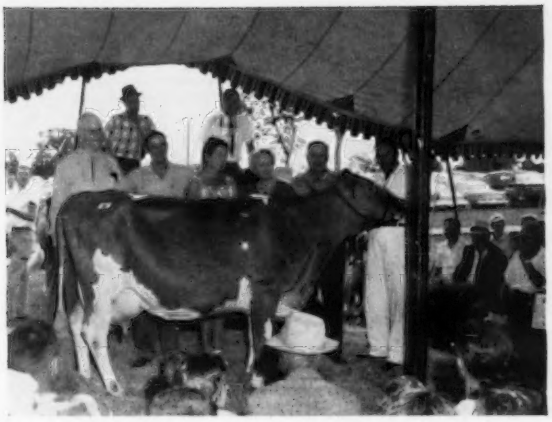

Rennwood Neptune's Gloria, top at the Ontario Classic Sale, consigned by Mrs. R. S. Robertson, Cobourg, and purchased by Henry Borden, King, Ontario, at $2,300. Left to right, Jack Fraser, Concord, contending bidder; Jim Schwartz, manager of Tannery Hill Farm; Mrs. Borden; Mrs. Robertson; Bruce Butcher, Rennwood Farms manager, and J. M. Brown, owner of Strathburn Farm, Almonte, at the halter.

She was carrying the service of Lake Louise Coronation King and would be right for the fall shows.

Woodacres Leader's R. Yatung, a big, stretchy, three-year-old with a two-year-old record made in 305 days on twice daily milking of 10493—513, consigned by Atherton W. Hobler, Woodacres Farm, Princeton, N. J., sold for $2,000, going to Mrs. A. V. Gundy, Jamaica Farms, Newmarket, Ontario. "Yatung" is a daughter of Fairlawn Actor's Leader that has 74 daughters with a mature equivalent, 305 day—2x, average of 10581—497. Her dam, Woodacres Royal Yatung, classified Very Good four times, has four tested daughters and has three records including 12616—747—Sr4—365C—3x. Woodacres Leader's R. Yatung carried the service of Fairlawn Hornet's Sailor King and was due early in August. She will be another strong contender at the shows.

Jacob Tanis, Ideal Guernsey Farms, Augusta, N. J., consigned two bred heifers and one cow and each one brought $1,500. Ideal's Gallant's Fannie, a four-year-old with a Jr3 record of 15127—727 made in 365 days on three times daily milking, due in August to Ideal's Ninsuper, was purchased by Dr. and Mrs. R. S. Robertson. Ideal's Rancher's Mignon was purchased by Jack Fraser, Fraserdale Farms, Concord, and Ideal's Superior's Ida went to Jack W. Fraser, Poplar Lane Farm, Concord. Both carried the service of Ideal's Support.

Tannery Hill D.R. Blanche, the All-American junior yearling and reserve All-Canadian yearling in 1957, consigned by Henry Borden, Tannery Hall Farm, King, Ontario, topped a strong list of bred heifers, going to D. R. MacKay, Cornwall, Ontario, for $1,675. "Blanche" is sired by Brooknill Double Romulus, that also sired the All-American junior get of sire and the All-American senior yearling bull in 1957, and she is out of Carluke Ace's Bonnie Janice, Very Good, 9802—416—5yrs—305—2x. She has developed into a very strong two-year-old and will be shown with the Tannery Hill herd at the fall shows.

Colbys Encona, a four-year-old in milk, consigned by Howard Colby, Romeo, Mich., brought $1,750, going to Jack Fraser, Fraserdale Farms, Concord. Lindley O. Jane, a three-year-old showing a lot of quality, consigned by J. E. Wilson, Garden Hill, Ontario, went to Mrs. A. V. Gundy, Jamaica Farms, Newmarket, Ontario, for $1,400. Others selling for $1,000 or more were: McDonald Farms Supreme Yucca, consigned by McDonald Farms, Cornell University, Cortland, N. Y., going to Dr. and Mrs. R. S Robertson, Cobourg, at $1,125; Rennwood Neptune's Delicious, consigned by Rennwood Farms, Cobourg, going to Carroll Ward, Jr., Winter Park, Fla., for $1,000, and Kingfield Leader's Sally, consigned by Kingfield Farms, King, Ontario, going to Carroll Ward, Jr., at $1,000.

Other consignors included Robert

(*Please turn to page 462*)

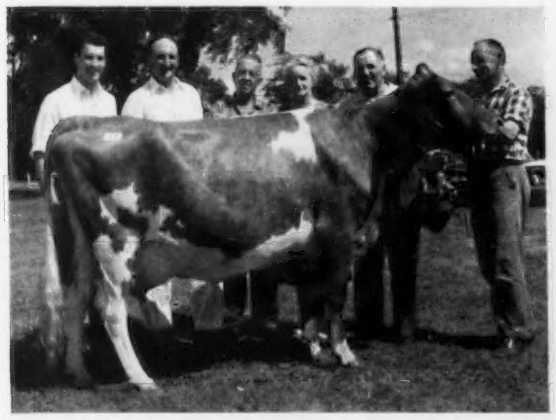

Lake Louise Chedda May, second high cow in the Ontario Classic Sale, consigned by Raymond Goeringer, Dallas, Pa., and purchased by C. F. W. Burns, Kingfield Farms, King, Ontario, for $2,100. Left to right: Michael Burns; Charles Henshaw, Kingfield Farms manager; Dr. and Mrs. R. S. Robertson, contending bidder; Bruce Butcher, Rennwood Farms manager, and Martin Synder at the halter.

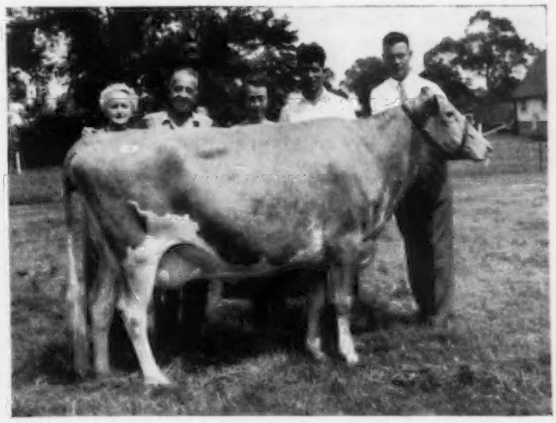

Woodacres Leader's R. Yatung, consigned by Atherton W. Hobler, Princeton, N. J., and purchased by Mrs. A. V. Gundy, Jamaica Farm, Newmarket, Ontario, for $2,000. Left to right, Mrs. R. S. Robertson, contending bidder; Dr. R. S. Robertson; Mrs. A. V. Gundy; Bob Hovius, Jamaica Farm manager, and Mert Sowerby, Woodacres Farm manager at the halter.

CLASS LEADERS

Two National Class Leading "Magar" Daughters. Both Are Double Granddaughters Of "Master's Monarch." One A Double National Leader Out Of "Minnie." The Other Out Of An Excellent Former Class Leader.

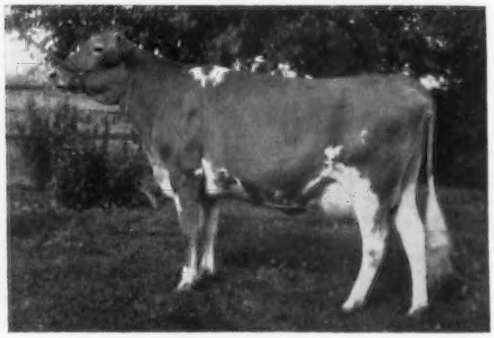

Colbys Glennie
19432—910—Jr2—
HIR—365—2x

COLBYS GLENNIE
1st Milk Production
1st Fat Production
Jr2—HIR—365—2x

COLBYS GERALDINE
1st Milk Production
4th Fat Production
Sr3—HIR—305—2x

By M. L. Dawdy

This is actuallly a continuation of the Langmeadow Minnie story, for the new National champion junior two-year-old in both milk and fat, with 19432—910—HIR—365—2x, is Colbys Glennie, an own daughter of the National record cow in fat for all breeds. Owned by Howard H. Colby, Colby Dale Farm, Romeo, Mich., a large portion of Glennie's record ran simultaneously with that of her illustrious mother, for "Minnie" finished her great record on November 29, 1957, and her daughter, "Glennie," finished her record on April 8, 1958.

"Glennie," in starting her record at two years and five months, and by making 19432—910, has completed not only the highest record by 1805 lbs. of milk and 49 lbs. of fat in the Jr2—HIR—365—2x division, but has established the following National records:

1. The highest official milk record ever completed by a junior two-year-old in the breed on twice daily milking in both HIR or AR.

2. The highest fat record of the breed for a two-year-old on twice daily milking in either HIR or AR.

3. The highest milk record of the breed as a junior two-year-old, regardless of two- or three-time milking in either HIR or AR.

4. The third highest milk record of the breed for either a senior or junior two-year-old, regardless of division or times milked, with both of the two higher records being 365—3x records as senior two-year-olds.

In fact, to date, only one two-year-old of the breed, Ideal's Superior's Jenny, in 365—3x—AR, has reached 20000 lbs. of milk or more, and the next contender, Allerton Hill Butterfat Faith, also 365—3x, has 19666 lbs. of milk. Thus "Glennie" has so far come the closest of reaching this peak on two-time milking.

Perhaps of even more significance attached to this record is the fact that this completes the only instance in the breed of two consecutive generations of a trio of class leader daughters from one dam. This was outlined in the Langmeadow Minnie story in the January 1 Journal on page 34. The granddam of "Glennie" is Langmeadow Ambi, that produced three full sisters by Flying Horse Master's Monarch, all three of which made class leading records and the most famous of

(Please turn to page 457)

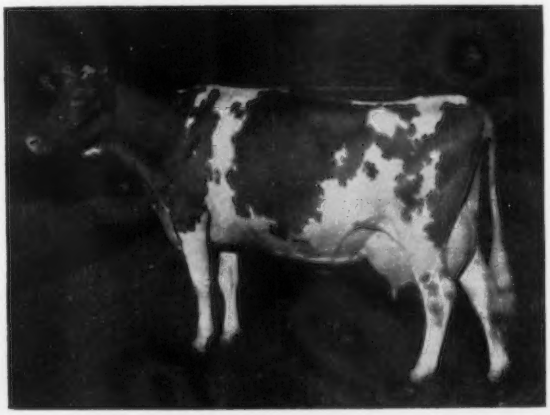

Colbys Geraldine
16283—752—Sr3—
HIR—305—2x

1961
NATIONAL GUERNSEY FUTURITY
FOR 3-YEAR-OLD COWS

To be held during the 1961 fall show season at a centrally located show to be named by THE AMERICAN GUERNSEY CATTLE CLUB.

The "futurity" is a challenge of your ability to select and nominate your heifer calves that will develop into the best 3-year-old cows.

Heifers that are of an age to have shown as calves in the 1958 show season are eligible to be nominated. This nomination and fee must be sent to The American Guernsey Cattle Club, Peterborough, New Hampshire, and postmarked not later than November 1, 1958. The second payment is due November 1, 1959; the third payment is due November 1, 1960; and the fourth and final payment is due August 1, 1961. Only females that have been nominated and all fees paid in accordance with these rules are eligible to compete in the 1961 National Guernsey Futurity.

RULES:

Eligibility: All registered Guernsey heifers born on or after July 1, 1957, and before July 1, 1958, are eligible to be entered in the 1961 National Futurity.

Nomination and Fees: First payment of $2 due on or before November 1, 1958.
Second payment of $4 due on or before November 1, 1959.
Third payment of $6 due on or before November 1, 1960.
Fourth payment of $10 due on or before August 1, 1961.

The heifer must be nominated and the first fee of $2 sent to The American Guernsey Cattle Club, Peterborough, New Hampshire, postmarked not later than November 1, 1958. Nomination forms are available either through the National Office or the field representative in your territory. All fee payments are to be sent to The American Guernsey Cattle Club. The postmark shall determine eligibility of meeting the closing date requirements.

Purse: The purses in this event shall consist of all monies received by The American Guernsey Cattle Club as nomination fees and subsequent payments and any contributions for the 1961 National Futurity, less the actual expenses incurred in the administration of it.

When the nomination fees and subsequent payments in connection with this Futurity are received at The American Guernsey Cattle Club, they are committed to the purses for this event and no refunds will be made. The only exception is that should any condition arise which prevents the showing of this Futurity, the right is reserved to cancel same, and pay to the persons owning the females eligible at the time of cancellation, their pro-rata share of all monies accrued in the Futurity cancelled, after deducting the actual expenses incurred by The American Guernsey Cattle Club in the administration of it.

The purse for this event shall be divided among the first twenty placings as follows: To the winner, 20%; to the winner of second place, 15%; to the winner of third place, 10%; to the winner of fourth place, 6%; to the winner of fifth place, 5%; to the next five places, 4% each; to the next five places, 3% each; to the next three places, 2% each; and to the next two places, 1½% each. If less than twenty animals are shown, any unclaimed money shall be applied to subsequent National Futurities.

When a female is sold that is entered in the National Futurity, it is the responsibility of the owner to notify The American Guernsey Cattle Club of the change in ownership, and to inform the buyer that this animal is entered in the National Futurity and that it is the responsibility of the buyer to submit subsequent fees in accordance with the rules and closing dates.

The health requirements will be the same as the show with which this event is held.

The American Guernsey Cattle Club will not be liable for safety of animals or exhibits, exhibitors or their employees against robbery, damage by fire, accident or any other cause.

NOMINATION FORM — SEE OVER

Use This Form To NOMINATE Your Guernseys

for the

1961 NATIONAL GUERNSEY FUTURITY

FEE SCHEDULE: Nomination and First Fee ($2).....due by November 1, 1958.
Second Fee ($4).....due by November 1, 1959.
Third Fee ($6).....due by November 1, 1960.
Fourth Fee ($10).....due by August 1, 1961.

Name of Animal	Herd Reg. No.	Date of Birth

Enclosed is $.....to cover First Fees for Nomination of the above heifers to the 1961 National Guernsey Futurity.

Name.....

Address.....

.....

Skyline

The Skyline Story

We, at Skyline, are thrilled with the interesting and appreciative response that is being received from many breeders and Golden Guernsey Distributors. In recent days we have been asked — **Where are you going from here ? — What is your future program ?**

We plan to continue our basic program. It has resulted in a rewarding life for 34 years and has proven profitable.

We are not interested in getting big. We do, however, expect to continue to make a steady and sound growth. We are not excited about high individual records, BUT we are definitely interested in **year after year records on every cow in the herd** that results in a profitable herd average.

We believe **the Guernsey breed needs more size — more size without sacrificing sharpness or dairy character.** We are going to do our best to breed larger Guernseys and raise our herd average from 455 lbs. of fat and 8,900 lbs. of milk to over 500 lbs. of fat and from 11,000 to 12,000 lbs. of milk.

We will classify regularly, cull deeper and quicker.

Marketing GOLDEN GUERNSEY Products

We will **continue to process and distribute only GOLDEN GUERNSEY milk and its products.** We will do our level best to make SKYLINE GOLDEN GUERNSEY PRODUCTS the best on our market — **make it good and the best every day.**

WATCH FOR OUR NEXT TWO INSTALLMENTS OF THE SKYLINE STORY

We will feature two of our Junior Herd Sires

Skyline Lee's Comet
Born July 20, 1957
His dam and full sister both EXCELLENT.

McDonald Farms Skyline Satellite
Born November 1, 1957
A High Neptune from the Elegance family.

Federal Accredited Herd No. 566097 State Bang's Free No. 2

O. H. LIEBERS — L. E. LIEBERS, Owners

LEONARD N. MILLER, Herd Manager

Route 1 LINCOLN, NEBRASKA

Located on Highway 77, just south of Lincoln

Skyline

Yellow Creek Meadow Story . . .

(*Continued from page 440*)

the first floor fireproof. The first floor is divided into three parts: two rows of Jamesway stanchions for 10 cows on each side; two rows of box stalls, with four stalls on each side (6½ x 18), and the remainder of the barn (21 x 40) is used as a tramp shed to house dry cows and to load manure from the gutter cleaner. The box stalls are used as maternity pens. When needed, and after the calves are removed from the cows, the cows remain in the pen to be milked until they must give up their pen to another cow that is ready to calve.

We have a bull barn that accommodates three bulls. The pens are equipped with Nelson drinking cups, and a breeding chute. Each bull has an outdoor runway about 20 x 100 feet, which provides plenty of exercise.

The calf barn, which is about 40 x 50, is divided into four pens for different ages. Calves come in when they are one month of age and remain until four months of age. They are fed free choice a good grain ration, brome and alfalfa hay, and water, with access to outdoor pens. The pen doors are covered with heavy canvas so that the calves can slip through and spend some time outdoors at will.

The heifer barn is used as a tramp shed system, with a large door open to the east at all times. Here the heifers spend the winter. They are fed once a day with grass silage and baled hay, with no grain, the idea being to feed all the roughage they will consume. We believe this is a good practice, as the heifers, if fed no grain, will eat more roughage, develop greater constitutions, and grow into good big, rugged dairy cows.

Crop System and Management

About one-half of the total farm land is either in alfalfa or brome grass for hay and/or pasture, and 50 acres of alfalfa and brome hay are cut three times a season. This is top dressed with manure about every other year, alternating with a top dressing of a good commercial fertilizer.

Other crops are corn, oats, and wheat. The wheat is raised as a cash crop, but mainly for the straw, as it is especially desirable in the dairy barn. Corn is used for corn silage for the milk cows, and usually grass silage is put up for the heifer barn.

About 35 acres of very rough and rolling land are used for permanent pasture for the growing heifers. This has blue grass, brome grass, and some birdsfoot trefoil. This is fortified with manure and fertilizer. During the pasture season, from about April 25 to around November 1, the heifers find all they need on this pasture, with salt and a commercial mineral provided, and running water.

The milking herd is also on a brome grass, blue grass pasture, with a sprinkle of alfalfa, usually about May 1. This provides the roughage during May and June. Then, additional pasture is provided by the use of sudan grass, which is used as a supplement during July and August. During the first half of September, as the pasture becomes short, some hay is provided, either in the barn or in a hay rack on wheels in the pasture. In addition to the pasture, the cows are fed a 15 per cent protein dairy ration at the rate of one pound of grain to four pounds of milk.

A Family Operation

The building and developing of the Yellow Creek Guernsey herd is a family operation, and all members of the family are vitally interested in its progress. The entire family does its part and the children have been active in 4-H Club work. This program has meant much to them.

Truman, the oldest of the boys, was in the Elkhart County Guernsey 4-H Club 10 years, two of which he served as president of the club. The first year, 1947, he had the first prize junior yearling and junior champion of the show with Yellow Creek King's Martha, a full sister to Yellow Creek King's Marcella, that was grand champion a year later as a fresh two-year-old. He had the unfortunate experience, however, of losing her as a three-year-old.

During the years 1951 to 1954, Truman was quite active in dairy 4-H judging. His team participated in county, district, and state contests, many times winning high recognition. He has also exhibited most of his 4-H Guernseys at the Indiana State 4-H Fair. In 1953, he was voted the outstanding 4-H Club member in the Elkhart County Guernsey 4-H Club. In 1951, he was picked as the grand champion showman at the Elkhart County 4-H Show, and was in the honor group of showmen at the Indiana State Fair.

At the present time two of the Weaver children are in 4-H. Rodney has been in 4-H for six years and Leona is in her second year. In 1956, Rodney showed Yellow Creek Carol, that was first place junior yearling at the Elkhart County 4-H Show, first junior yearling and junior champion at the Indiana State 4-H Show, and first junior yearling and reserve junior champion at the International Guernsey 4-H Show in Chicago.

We Salute "Nancy Hanks"

In conclusion, may we salute Nancy Hanks of Silver Maples for her ability to produce and reproduce generation after generation. Eighty per cent of our present herd carries the blood of "Nancy Hanks" in their veins, many of them having several crosses. An example of this is the Excellent "Lovely Maid" cow that has four crosses to "Nancy Hanks" and the calf she is carrying will have eight crosses.

There are now around 20 Yellow Creek bulls in artificial breeding associations over America, besides many bulls in private herds. At the present time, the herd numbers about 100 head, with 40 milk cows, four herd sires, about 40 heifers, and 10 young bulls. Two forms of testing are used, the regular DHIA and HIR. The herd average for the last eight years in DHIA is 9719 lbs. of milk and 513 lbs. of fat. We make a practice of continuously showing the herd, mostly on the county level. From 1948 to 1956 we won the premier breeder award at the Elkhart County Dairy Show seven times. Throughout recent years, 21 head carrying the Yellow Creek prefix have sold at public auction for $1,000 or more, nine being sired by Yellow Creek Jewel Supreme and five by Yellow Creek Meadow King. The herd has been on continuous DHIA test since 1935, with the exception of the war years, and has been classified six times since 1950.

We wish to thank our many friends and customers who have had confidence in Yellow Creek cattle, and who have supported our cattle in public and private sales. Breeding Butterfats has been a profitable, fascinating, and challenging business for me, my wife, Bessie, and my children, Deloris Weaver Babcock, Truman, Melba, Rodney, Leona, Owen and July.

Class Leaders . . .

(*Continued from page 452*)

which is Langmeadow Minnie. "Minnie," the dam of "Glennie," now has three daughters, one, Langmeadow Connie, by Caumsett King Royal, and two full sisters, Colby's Gwennie and "Glennie," by Langmeadow Magar, each of which has made class leading records as a two-year-old, and each has exceeded Minnie's record as a two-year-old. In fact, in 305 days, "Glennie" had exceeded the junior two-year-old, 305—2x record of her famous mother by over 6000 lbs. of milk and 200 lbs. of fat.

Originally, "Glennie" had been bred for a 305-day record, as are most of the two-year-olds at Colby Dale. However, she came back in heat and required one more service and when in 294 days she had accumulated a production of 16457 lbs. of milk and 754 lbs. of fat, which would have made her a National leader by over a ton of milk and 40-50 lbs. of fat in the Jr2—305—2x—HIR division, it was decided to carry her on to 365 days. She calved in June to the service of Colby's Mr. Minnie, a maternal brother by Flying Horse Rosemary General. Her first calf, dropped at the beginning of this record, was a heifer, now in the herd, sired by Colby's Gallant, a son of Langmeadow Magar and out of Langmeadow Madamoiselle, classified Excellent.

During this record, "Glennie" reached 71.1 lbs. of milk per day, which was also her high test day. Two of the 12 months she made over a ton of milk and over 1500 lbs. for eight of the 12 full months.

"Glennie" is the result of a linebred three-quarter brother-sister mating involving the successful combination of two bulls at Colby Dale. As already indicated, her dam, Langmeadow Minnie, is by Flying Horse Master's Monarch and out of Langmeadow Ambi, that was by Cesor Pontiff's Anchor. The same combination is repeated on the top, for Glennie's sire, Langmeadow Magar, is by Flying Horse Master's Monarch and out of Langmeadow Agnes, another daughter of Cesor Pontiff's Anchor. Langmeadow Agnes has five records averaging 12113—582, the highest of which is 17090—838—365C—3x. She has two daughters in the herd, both by "Monarch," — Langmeadow Magnet (VG), with seven records averaging 11505—647, all two-time, one of which was a first place in fat when made, 14237—928—Jr4—365—2x, and Langmeadow Martha (E 1952, VG 1956, 1957), with four records averaging 11882—648.

Her son, "Magar," was used at Colby Dale, where he left 25 daughters before being sold to the Michigan Artificial Breeding Cooperative, East Lansing, in April, 1956. As a result of the performance of his oldest daughters, many more cows are now being bred to him. Langmeadow Magar is sire of six class leading daughters as two- and three-year-olds, four of them National, first place. "Magar" is the sire of three Excellent two-year-olds. When summarized, "Magar" had 11 daughters with 15 records that averaged 12104—581—305—2x—ME, not including three National, first place class leaders. His 17 classified, summarized daughters averaged 84.9 per cent.

The guiding hand behind Glennie's record was also the same, Larry Fisher, who handled "Minnie" for her first five and a half lactations, in addition to many of the other great records at Colby Dale.

Glennie's stablemate and half sister, Colbys Geraldine, has made 16283 — 752 — Sr3 — HIR — 305—2x to become a National class leader, first place for milk, fourth for fat. Both "Glennie" and "Geraldine" are by Langmeadow Magar. Both are double granddaughters of Flying Horse Master's Monarch, when summarized his first 73 daughters, 241 records averaged 10241 lbs. of milk, 502 lbs. of fat, 305—2x—ME, with 56 classified that average 82.4 per cent (six E—18VG—23D). "Monarch" is the sire of 11 daughters with 33 class leading records, including five National, first place daughters.

"Geraldine" is out of Langmeadow Madamoiselle (E 1957), that has six consecutive records including *14328—*691—5yrs—HIR—305C—2x. "Geraldine" replaces Colby's Galita, another double granddaughter of "Master's Monarch" and by Langmeadow Magar. "Galita" made a record of *15356—*738—Sr3—HIR—305—2x and is a maternal sister to the dam of Colbys Bonita, that was purchased by Phil W. Cowan, Oshkosh, Wis., for $1,600 in the 22nd Mid-West Sale, 1958.

COLBYS GLENNIE

Sire: Langmeadow Magar.
Dam: Langmeadow Minnie.
B. & O.: Howard H. Colby, Romeo, Mich.
Born: Oct. 18, 1954. Calved: Apr. 10, 1957.
Supervised by Michigan State College, E. Lansing, Mich.

	Milk	Fat	Days On Test
Record:	19432	910	365

COLBYS GERALDINE

Sire: Langmeadow Magar.
Dam: Langmeadow Madamoiselle.
B. & O.: Howard H. Colby, Romeo, Mich.
Born: Aug. 13, 1953. Calved: July 9, 1957.
Supervised by Michigan State College, E. Lansing, Mich.

	Milk	Fat	Days On Test
Record:	16283	752	305

AR LEADER

NYALA ANTON'S INDIGO

12878—811—Jr3—365—2x
4th Fat Production

Sire: Douglaston Challenger's Anton.
S.: Pine Manor King's Challenger.
D.: Douglaston Clifford's Anita.
Dam: Fairlawn Actor's Indigo.
S.: Fairlawn Peerless Actor.
D.: Fairlawn L. Gilda.
B. & O.: F. T. Bedford, Greens Farms, Conn.
Born: Jan. 3, 1954. Calved: June 19, 1957.
Supervised by University of Connecticut, Storrs, Conn.

Nyala Anton's Indigo
12878—811—Jr4—365—2x

Herds Classified

A total of 878 cows in 25 herds were classified in the territory of Elmer J. Meadows during the period from July 7 to July 17 by Lawrence O. Colebank, official classifier.

A summary of the results shows 23 were rated Excellent, 275 Very Good, 373 Desirable, 179 Acceptable, 27 Fair, and one Poor.

Of the 23 rated Excellent, 11 were Excellent for the first time and 12 were reclassified Excellent.

The herds classified in the following states were those owned by: OREGON, Orville C. Allen, Creswell; G. W. Bond and Son, Junction City; Francis Hertel, Cornelius; Robert M. Howard, Grants Pass, and P. K. Nelson, Medford. WASHINGTON, Murray Anderson, Arlington; W. F. Bennett and Sons, Brush Prairie; Charles A. Damon, Bow; George M. Dynes, Mt. Vernon; Herbert V. Ekstran, Bow; Joseph L. Johnson, Lynden; John Kroeze, Arlington; Roy L. Losey, Woodland; John E. Lovgreen, East Stanwood; Merle Miller, Burlington; James P. Olson, Mt. Vernon; L. W. Power, Burlington; Kenneth Price, Port Orchard; William G. Reed and L. J. Lancaster, Sequim; Fred Rehm and Son, Lynden; Mr. and Mrs. Earl H. Richart, Montesano; John Rietman, Lynden; Walter R. Wendt, Battle Ground; Western Glow Farms, Inc., Bow, and William J. Wineberg, Vancouver.

Dairying For Profit . . .

(*Continued from page 444*)

go out and buy them than replace them. I am wondering if anyone here has had enough experience to comment on that.

DR. POU: I think that is certainly a trend. With the family dairy operation 20 years ago, we felt we should raise our replacements. This is something we all accepted. But, with big dairy herds developing and land values high in many areas, it seems to me that more and more we are going to find people who are somewhat removed from the immediate milk market growing good heifers and selling them as bred heifers. This will be a trend. In other words, we will have people specializing in raising heifers.

MODERATOR MEYER: We know of several instances where farmers have sold their herds and then merely raised the calves and heifers. I am sure some of you people from New England are familiar with the heifer contracts that have become quite popular up there. If a man is an exceptionally good calf man, and has rough ground that is not quite suited to cropping, he can make his livelihood by raising replacements for someone else on a contract basis.

(*Continued in September 23 Journal*)

Chat . . .

On May 13, a new era in farm youth animal project research began, when the DANFORTH FARM YOUTH CENTER was dedicated at the main PURINA RESEARCH FARM, Gray Summit, Missouri. With the inauguration of this new research center, farm youth everywhere will have complete facilities where they can hold judging contests, field days and instruction sessions on how to feed and fit their show animals for local, state and national livestock shows.

In addition to providing the means of advancing agricultural youth projects, the Danforth Center has another greater purpose—to challenge and inspire young men and women to set high goals of living, and then go forth to achieve them.

This Youth Center was built in memory of William H. Danforth, the founder of the Ralston Purina Company. The project was selected as the finest memorial that could be built in his honor because of his life-long interest in young people.

"The Price Is Right" Features Deep Lake Guernseys

In come the Deep Lake Farm Guernseys on "The Price is Right," led by Joe Huffer, Deep Lake herdsman, and Deep Lake Rita. Looking on approvingly in the background is Bill Cullen, show m. c. for NBC television.

AN estimated audience of over 30,000,000 persons saw and heard about registered Guernseys and GOLDEN GUERNSEY milk on Thursday evening, July 24. That was when a cow and three calves from Deep Lake Farm, Lakeville, Conn., were given away on "The Price is Right," top-rated NBC network television show.

The Guernseys were a surprise bonus for William J. Frattarola, of Rye, N. Y., who made the closest bid on a custom-built salad bar, and helped him become the evening's champion bidder.

The special Guernsey spot on "The Price is Right," which stars popular m.c. Bill Cullen, was arranged by The American Guernsey Cattle Club in cooperation with the show's producers.

A special "hats off" from all Guernsey breeders is due Samuel Berke, owner of Deep Lake Farm, who generously furnished the entire herd to help promote the Guernsey breed. The animals were transported to New York City, where the show originated, by Francis Erwin, Hudson, N. H., and were handled by Joseph Huffer, Deep Lake herdsman.

The information about the Guernseys used on the show, which was read on the air by Bill Cullen, said: "Well, growing kids need milk, which will create no problem for you when we deliver this bonus . . . Mr. Frattarola, you are now the proud owner of this magnificent family of registered Guernseys. A cow and three calves from famous Deep Lake Farm, in Lakeville, Connecticut. These fine Guernseys from Deep Lake Farm will provide you with a continous supply of the world's finest GOLDEN GUERNSEY milk. Congratulations!"

This statement was prefaced by Mr. Cullen asking Mr. Frattarola how many children he had, which elicited the information that the lucky winner had two.

The four registered Guernseys from Deep Lake Farm included the cow, Deep Lake Rita, by Gardenville Rose King, a calf, Deep Lake Luciful, by Mulhocaway Beauty Butterfat, and two more calves by Fritzlyn Jeannette's Flash, namely, Deep Lake F. Maude and Deep Lake F. Marcella.

MR. AND MRS. JAMES G. GAMBONINI are residing in Petaluma, Calif., for the summer, after which they will live on the campus at Davis while Jim attends the College of Agriculture. Their wedding took place in June at a large, beautiful evening wedding in St. Vincent's Church, followed by a dinner reception for over 150 guests. She is the daughter of Mr. and Mrs. Karl Schollmann, and he the son of the Ray Gamboninis of Old Adobe Ranch.

Famous farm newscaster, Lloyd Burlingham, reports on KAFF-A . . . now made and sold by KRAFT at a new low price.

NEW IMPROVED KAFF-A LOOKS LIKE THE BEST MILK REPLACER YET

by Lloyd Burlingham

Have you heard what's happened to KAFF-A, the popular milk replacer, with the great name for quality and results?

Well, KAFF-A is now made by Kraft. And here's the good news for you . . . There's an improved KAFF-A formula. It's now better than ever and they are *selling it at a new low price.* Now you can feed it to your calf at an average cost of only 12 cents a day. You can sell the whole milk your calf would get. That pays for the KAFF-A and there's money left over for you.

KAFF-A *has a great name for results!* I've talked with many KAFF-A users. I have studied the results of feeding tests on operating farms and at the National Dairy Products Research Farm. It all adds up to this: *When you feed new, improved KAFF-A, you raise beautiful, growthy calves. Actual tests show up to ⅓ faster growth than calves raised on whole milk.*

NEW KAFF-A LIFETIME FEEDING SYSTEM

More news from Kraft! It's a new product—KAFF-A Booster Pellets. Dry, easy-to-feed pellets. Start feeding them as soon as your calves begin to eat grain. They contain the same milk by-product feeding values as KAFF-A Milk Replacer.

These booster pellets feed the rumen bacteria. Your calves are able to go off liquid—and on low-cost grain and roughage sooner. Your heifers grow so well they can often be bred up to 4 months earlier than usual. You know what that can mean money-wise? Again, it will pay you to talk with your feed dealer.

Feed KAFF-A Booster Pellets to your cows, too. The rich milk by-products helps increase rumen activity and roughage consumption. That means lower feed costs. Try it.

KRAFT FOODS
DIV. NATIONAL DAIRY PRODUCTS CORP.

KAFF-A
KAFF-A PELLETS
MADE AND SOLD BY
KRAFT

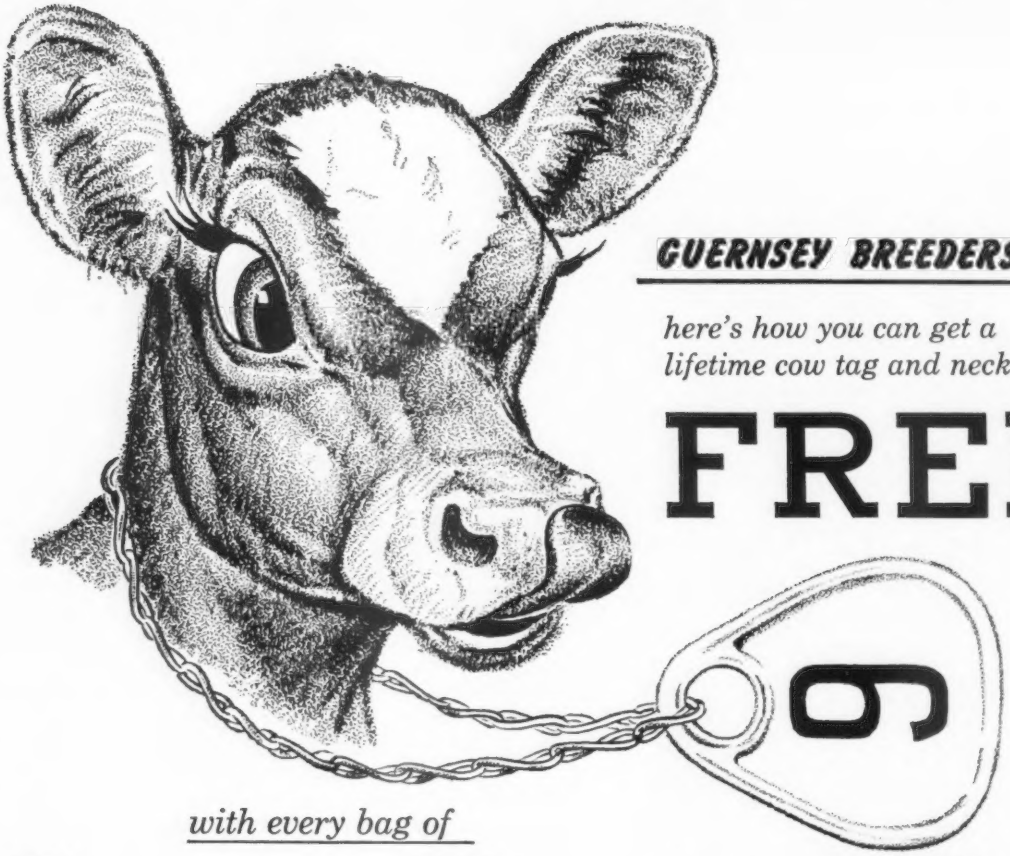

GUERNSEY BREEDERS...

here's how you can get a lifetime cow tag and neck chain

FREE

with every bag of

Purina Nursing Chow

Purina Nursing Chow helps give baby Guernsey calves a fast, safe start . . . towards a brighter future in your herd.

Now you can mark your Purina-fed calves for life with Purina's durable new cow tag, FREE with every bag of nutritious, economical Purina Nursing Chow.

Production testing, vaccination, artificial breeding, keeping track of sire and cow families . . . these are only a few of the many reasons every calf, heifer and cow in your herd needs a number.

Here's your chance to get a LIFETIME tag FREE for every calf you raise!

HERE'S ALL YOU DO

Cut out the CALF'S HEAD on every bag of Nursing Chow you buy. Send this cutout, with the coupon below, to Checkerboard Square.

To: Ralston Purina Company
Dept. GJ-1
1130 Checkerboard Square
St. Louis 2, Missouri

Please send me cow tags numbered as follows, with lifetime neck chains:

1 2 3 4 5 6 7 8 9 10

For each tag I am enclosing a calf's head cutout from a Purina Nursing Chow bag.

Name.....

Address.....

This offer good only in U. S. Void where prohibited, taxed or otherwise restricted by law. Offer expires Nov. 15, 1958.

DUNN'S TOUR
1910 — 1958
HERD BROKERS
SELLING AGENTS
48th year of touring buyers to select top Guernseys, fresh cows, groups.

DUNN & HARWOOD
Sales Managers
Private — Public Sales
Cordaville, Mass.
Tel: Marlboro 714
and
Schoharie, N. Y. — Tel: 65

Frank K. Erwin
"Your Friendly Trucker"
LIVESTOCK TRUCKING
ANYWHERE
HUDSON, N. H.
Tel: TUxedo 2-4782

Advisory Service Available
35 Years of experience in breeding and raising some of the top Guernsey cattle in the breed.
TOP COW, 1957
LushAcres Hermes' Quest
$15,500
TOP BULL, 1957
Northern F. Hermes
$11,200
To Go Forward In Breeding Better Guernsey Cattle — You Must Be Right. I shall welcome the opportunity to work with breeders desiring to build better herds. All inquiries treated with confidence.
LushAcres, Rehoboth, Mass.
A. C. (Ted) Browning
Tel.: Edison 6-8181

FRED C. WETMORE CO.
Livestock Photographers
4323 W. 143rd St., Cleveland 35, O.
Phone: Winston 1-8095

Iowa Field Day and Picnic

By George W. Chambers

Mr. and Mrs. Arnold Pancratz, owners of Elmwood Farm, Dubuque, Iowa, were hosts to the Iowa G. B. A. field day and picnic on July 24. About 150 turned out to see the fine Pancratz herd which will average over 600 lbs. of fat for the third successive year, and averages Very Good in classification.

The forenoon program was devoted to a Type Classification practice, and the afternoon to a judging workout. Olaf Kjome, Spring Grove, Minn., acted as official judge.

J. C. Penney, who attended a new Penney Store opening in Dubuque, stopped in for a short visit. W. D. Hoard, of Hoard's Dairyman, and Gene Meyer, Associate Editor, also were present.

Ralph Keeling, President of the Iowa G. B. A., announced that Mr. and Mrs. Warren Dengler, Davenport, were winners of the membership contest and would receive the weekend trip to a resort at Clear Lake, provided by Keeling Farm.

In the judging contest, Wilbur Brown, Waterloo, was high man, Mrs. Wayne Sturtz, Waterloo, was high woman, and Linda Sturtz, was high junior.

New Editor For National 4-H News

The many friends of Leslie E. Troeger will be interested to know that he will retire September 1 as editor of the National 4-H News after a total of 27 years with the National Committee on Boys and Girls Club Work. The new 4-H News editor will be Elwood Shaffer who has been Extension Publications Editor at Michigan State University since October, 1955.

WHY REMAIN IN DARKNESS?
- Understand the reproductive organs in cows and bulls—Beef or Dairy . . .
- Why be terrorized by words that are spoken to bewilder you . . .
- In the few days at the Graham School you will advance as far as it would take years of hit and miss experiences . . .
- The man who knows how gets the breaks, while the man without training, who does things in his own way—half of the time the wrong way—is out of luck . . .
- LET US TEACH YOU HOW TO DO THE RIGHT THING AT THE RIGHT TIME. THE CATTLE BUSINESS IS A GOOD BUSINESS . . .
- Every cow should deliver a normal, healthy calf every twelve months, from the first or second service . . .
- There's a student near you, write for his name. Talk with him about the Graham School. Write for School Catalog, IT'S FREE.

GRAHAM SCHOOL, INC.
"A School For Cattlemen" (Beef and Dairy)
Dept. G. J. 216 East Tenth Street
Kansas City 6, Missouri

DATE AND LOCATION OF NEXT SCHOOLS:
Riverside, Calif. ..... Oct. 21-25 Mission Inn Hotel
Minot, N. Dakota ..... Nov. 11-15 Clarence Parker Hotel
Burlington, Vt. ..... Dec. 2-6 Vermont Hotel
Richmond, Va. ..... Dec. 9-13 John Marshall Hotel

DANA is the world's largest manufacturer of show equipment for purebred livestock . . . blankets, banners, show halters, grooming supplies.
For free illustrated catalog write
C. H. Dana Co., Inc.—Established 1861
Hyde Park 3, Vermont

THE GUERNSEY SERVICE BUREAU
Buying and Selling
Help With Herd Problems
E. E. "Al" Vary
Route 2 Sterling, Ill.
Tel. Main 5-1830 or 6-3711

Chat . . .

W. Murray Morgan, Coldwater, Miss., has recently purchased Hi-Hill Farm Guernseys, owned by Elmer H. Jones, Coldwater.

MAC-RÃ
Size 2¼" x 3½" 3/16" Thick
PREMIUM NECK TAGS DO THE JOB BETTER COST NO MORE . . .
BIG BOLD 1⅜" HI NUMBERS DEEP ENGRAVED
DU PONT NYLON 50¢
Your choice of four beautiful colors White, Yellow, Red, Blue — numbered as you like 1 to 999
50¢ SOLID BRASS OR ALUMINUM
Large neatly designed metal tag, approx 3 inches high, 2¼ inches wide with deep-engraved numbers on both sides 1⅛" high
MAC-RA's—NEW POLY ROPE NECKLACE—With RB Fastener is years ahead Strong as chain, Water and acid proof, easy on hair Very light and colorful, more humane, only $1 15 complete with choice of tags, 25 and over complete sets $1 00 ea., one sample set $1 00
#1/0 Plated chain 40" long 50c ea
Key rings 15c RB Chain tag fastener 18c ea Complete chain sets with choice of tags and fasteners $1 15 ea
25 and over complete sets $1 00 ea.,
One sample set $1 00
WRITE for FREE - Illustrated Price List
ALL ORDERS POSTPAID
Check with order please
WE'RE AS CLOSE AS YOUR MAIL BOX
MAC-RÃ COMPANY
SANTA BARBARA, CALIF. P.O. BOX 1409

WEST'S GREATEST GUERNSEY SHOW

AT THE

GRAND NATIONAL

COW PALACE

SAN FRANCISCO

"The Greatest Show Place in the West"

October 31 — November 9

$4000

PREMIUMS

GUERNSEY SHOW

November 5

ENTRIES CLOSE SEPTEMBER 26

•

FEATURING

THE ROYAL CANADIAN MOUNTED POLICE

$17,000 Jumper Sweepstake

$40,550 Rodeo

$51,000 Horse Show

$93,000 Livestock Show

•

WRITE

GRAND NATIONAL

Cow Palace — San Francisco 24

Ontario Classic . . .

(Continued from page 451)

J. Brown and Son, Cornwall; Matt Heron, King; John MacKenzie, Brantford; R. H. Findlay, Essex; Malcolm MacGregor, Crysler; J. H. Crang, Newmarket; Bruce Marshall, Innerkip; Neil W. Parks, Picton; William E. MacKenzie, Burford; J. V. Cuthbert, Ingersoll; Arthur Benge, Merlin, and James M. Brown, Almonte.

The quality of the consignments was the best of any of this series of sales. The sale committee members, Bruce Butcher, Donald MacKenzie, Harold Clapp, Charles Henshaw, Jr., Malcolm MacGregor and Lyle Stokes, are to be congratulated on a well done job.

The sale was managed by The Merryman Company, Sparks, Maryland. John Merryman did the selling and Harold Clapp read pedigrees, and both were in excellent form. Louis Merryman, in his inimitable way, helped to keep things rolling and assisted whenever possible. George W. (Dutch) Snyder and Harold Brown worked the ring, Mrs. George Snyder and Mrs. Earl Shultz clerked the sale, and Earl Shultz passed the slips.

Mr. and Mrs. Jack Fraser, Jr., entertained the consignors for refreshments and a buffet supper the night before the sale. Mr. and Mrs. Jack Fraser, Sr., gave a complimentary lunch at noon and held open house after the sale. Harold Clapp, manager of Fraserdale Farms, and his staff had everything in fine shape.

Following is the sales list:

Allan F. Balsdon, Sharon, Ont., Canada
- Plain Fare Louis' Edna $500

William G. Booth, Milton, Ont., Canada
- Marshdene Traveller's Glamour . 450

Henry Borden, King, Ont., Canada
- Rennwood Neptune's Gloria 2,300
- Glenville Radiant Shirley 825

James M. Brown, Almonte, Ont., Canada
- Begeacres Star's Janice 850

Adam B. Calder, Glanford Station, Ont., Canada
- Glen Haven Pat's Amy 425

J. H. Crang, Newmarket, Ont., Canada
- Fraserdale Rex's Karmen 525
- Golden Grange P. Grace 400
- Guernlea Foremost Lovely 525
- Cloverholm Supreme's Lois 375

Jack Fraser, Concord, Ont., Canada
- Colbys Encona 1,750
- Rolandale Hannibal's Doris 450
- Ideal's Rancher's Mignon 1,500

Jack W. Fraser, Concord, Ont., Canada
- Cobblebrae Ultra Lady 4th 575
- Ideal's Superior's Ida 1,500

Mrs. A. V. Gundy, Newmarket, Ont., Canada
- Lindley O. Jane 1,400
- Woodacres Leader's R. Yatung .. 2,000
- Golden Harvest Maj Fashion ... 525

Kingfield Farms, King, Ont., Canada
- Parkhaven Val's Beauty 675
- Colbys Lotty 825
- Lake Louise Chedda May 2,100

D. R. MacKay, Cornwall, Ont., Canada
- Tannery Hill D. R. Blanche 1,675

Donald MacKenzie, Mt. Vernon, Ont., Canada
- Plain Fare Nan's Delight 675

Ontario Ag. College, Guelph, Ont., Canada
- Glenville Thor's Clover 775
- Strathburn Shamrock Star 850

Mrs. R. S. Robertson, Cobourg, Ont., Canada
- Fraserdale Rex's Karen 800
- McDonald Farms Supreme Yucca 1,125
- Strathburn Coronation Diamond 825
- Ideal's Gallant's Fannie 1,500

Jacob Tanis, Augusta, N. J.
- Thornliebank Snowdrop 500

Carroll Ward, Jr., Winter Park, Fla.
- Fraserdale Rex's Kella 750
- Rennwood Neptune's Delicious . 1,000
- Kingfield Leader's Sally 1,000

FOR SAFER—SURER CLEANING AFTER CALVING

USE

Dr. LeGear's

COW CLEAN

Dr. LeGear, Inc., 4161 Beck, St. Louis 16, Mo.

Master Saver Feeder

FOR HAY OR ENSILAGE

Model #15 15 Ft. Long $89.50 FREIGHT PREPAID

- PERMANENT
- ALL-METAL CONSTRUCTION
- CUTS YOUR FEED COST
- FEEDS 24 HEAD

Write for free illustrative folder

CENTRAL STATES SALES CO.

P. O. BOX 10222 DALLAS, TEXAS

WESTON'S ORIGINAL LIFETIME NECK TAG

The favorite of most stockmen, and the most copied tag on the market. Made of rustproof aluminum steel alloy (3½" long, 2¼" thick). Durable, lightweight, easy-to-see and stays bright. Chain is brightly finished steel with cadmium plated key ring fastener. Black numbers are baked on to last. Order your chain, tag and fastener sets now!

FREE: Key ring pliers with each order of 25 or more complete chains. Complete set with any numbers (1 to 100).....$1.50

WESTON Manufacturing & Supply Co.

1933 Speer Boulevard, Denver, Colorado

Calendar . . .

(*Continued from page 428*)

Sept. 30-Oct. 4. The Great Frederick Fair, Frederick, Md.

OCTOBER

Oct. 2-11. Southeastern Fair, Atlanta, Ga. Guernseys will be judged on Oct. 4 by George E. Taylor.

Oct. 3-5. Hale County Fair, Plainview, Tex. Guernseys will be judged on Oct. 4.

Oct. 4-12. Pan-American Livestock Exposition, State Fair of Texas, Dallas, Tex. Guernseys will be judged on Oct. 9 by Dave Younger.

Oct. 6-11. International Dairy Show, Chicago, Ill. Guernseys will be judged on Oct. 6 (jr.) and Oct. 7-8 (open) by L. V. Wilson.

Oct. 6-11. Mississippi State Fair, Jackson, Miss. Guernseys will be judged on Oct. 7 (jr.) and Oct. 8 (adult).

Oct. 7-11. Dixie Classic Fair, Winston-Salem, N. C. Guernseys will be judged on Oct. 7 by Gordon M. Cairns.

Oct. 13-18. Chattahoochee Valley Exposition, Columbus, Ga.

Oct. 13-18. Piedmont Interstate Fair, Spartanburg, S. C.

Oct. 14-18. North Carolina State Fair, Raleigh, N. C. Guernseys will be judged on Oct. 14 (jr.) and Oct. 15 (adult) by Harold Kaeser.

Oct. 17-25. American Royal Live Stock & Horse Show, Kansas City, Mo.

Oct. 18-26. State Fair of Louisiana, Shreveport, La. Guernseys will be judged on Oct. 21.

Oct. 20-25. Georgia State Fair, Macon, Ga. Guernseys will be judged on Oct. 24.

Oct. 20-25. Pensacola Interstate Fair, Pensacola, Fla. Guernseys will be judged on Oct. 21 by C. W. Reaves.

Oct. 20-25. South Carolina State Fair, Columbia, S. C. Guernseys will be judged on Oct. 22 by W. K. Hepburn, Jr.

Oct. 31-Nov. 9. Grand National Livestock Exposition, San Francisco, Calif. Guernseys will be judged on Nov. 5 by H. H. Kildee.

Oct. 31-Nov. 11. Arizona State Fair, Phoenix, Ariz. Guernseys will be judged on Nov. 3 by Hilton Boynton.

NOVEMBER

Nov. 14-22. Royal Agricultural Winter Fair, Toronto, Ont., Canada. Guernseys will be judged on Nov. 17-18 by L. V. Wilson.

JANUARY

Jan. 12-16, 1959. Pennsylvania Farm Show, Harrisburg, Pa. Guernseys will be judged on Jan. 12.

Jan. 30-Feb. 8, 1959. Southwestern Exposition and Fat Stock Show, Fort Worth, Tex. Guernseys will be judged on Feb. 5.

FEBRUARY

Feb. 3-14, 1959. Florida State Fair, Tampa, Fla. Guernseys will be judged on Feb. 4 by H. H. Kildee.

Feb. 24-28, 1959. Pinellas County Fair and Horse Show, Largo, Fla. Guernseys will be judged on Feb. 26.

Chat . . .

HAROLD A. STEELE, Idagem Guernsey Farm, Gooding, Idaho, recently sold 36 cows and bred heifers and his interest in a herd sire to Louis Dare and Lucy Jensen, Paul, Idaho.

E. M. "MORT" GRANGER, JR., is planning to devote more time to the management of sales. He does not plan to curtail in any way his auctioneering business. Throughout the years, Mort has sold more high priced dairy cattle at public auction than any other auctioneer, and he has handled many successful farm sales. His plans now call for the expansion of this phase of his business.

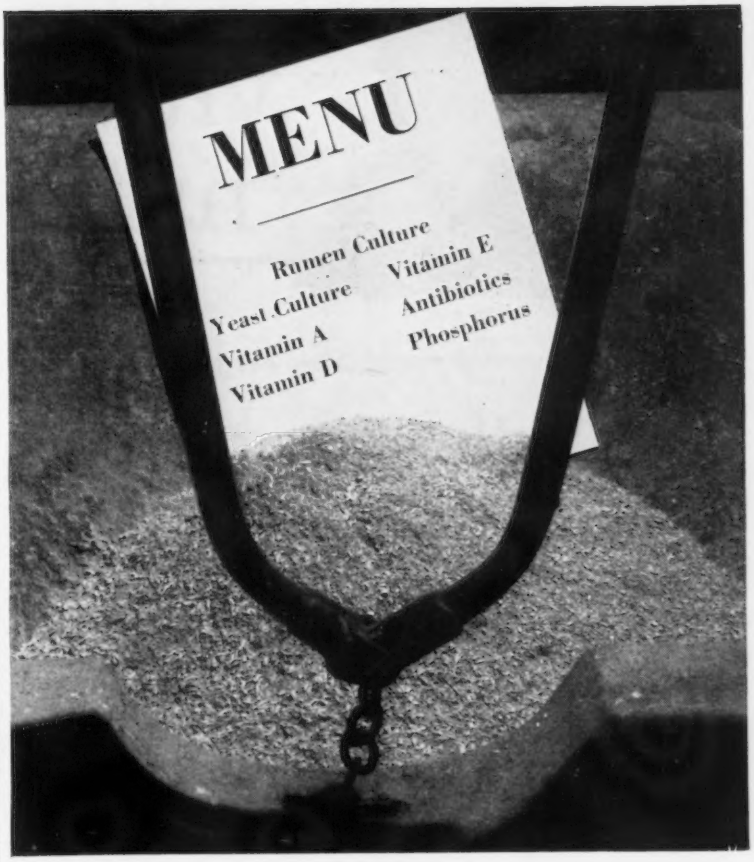

When your animals refuse to eat . . .

Red Rose Rumenator puts animals back on their feed faster following set-backs caused by worming or intestinal upsets.

Red Rose Rumenator contains live rumen culture that enables dairy or beef cattle to improve their digestion of feeds and roughage. Growth substances included in Red Rose Rumenator sustain development of this culture and maintain the proper balance of beneficial bacteria in the digestive system. In addition, Red Rose Rumenator contains high percentages of vitamins, minerals and antibiotics.

Get Red Rose Rumenator from your Red Rose Dealer to promote faster growth at reduced feed costs.

Distributors from Maine to Florida; Ohio to the Atlantic

RED ROSE®
GUARANTEED FEEDS
JOHN W. Eshelman & SONS
ESTABLISHED 1842
LANCASTER, PA. • YORK, PA. • CIRCLEVILLE, OHIO
TAMPA, FLA. • SANFORD, N.C. • CHAMBLEE, GA.

MORE Questions farmers ask about vitamin D nutrition

Q: Would more vitamin D help keep my good producing cows in the herd longer?

A: **The exact requirements of dairy cows for vitamin D are not known. Research with radioactive materials indicates that the ability to absorb and utilize calcium decreases markedly as cows become older, also that the availability of calcium reserves decreases with age. Since vitamin D is needed for the efficient use of calcium and also of phosphorus, it would appear that more vitamin D (up to 6,000 to 8,000 units per pound of regular ration) plus adequate calcium and phosphorus may help cows to produce profitably longer.**

Q: When feeding massive doses of vitamin D_2 for milk fever prevention, should all cows in my herd be included?

A: **No. For efficient herd management, only those cows with a previous history of milk fever or mature cows in herds where the incidence is high should be fed the massive doses of 30,000,000 units of vitamin D_2 per day for 5 to 7 days before freshening.**

Q: How much vitamin D should my calves be getting?

A: **According to work at the Pennsylvania Experiment Station, a minimum would be 400 to 500 units for each 100 pounds of body weight. Better growth and better looking calves were obtained when an additional 2,000 units of vitamin D per 100 pounds of body weight were added. Customary levels of vitamin D fortification for calf meals usually range from 1,000 to 4,000 units per pound of feed.**

Q: Is vitamin D needed for protection against stress factors in swine feeding?

A: **Yes, indeed. Rapid growth, early weaning, large-scale feeding operations under dry-lot and confinement conditions all create nutritional stresses in growing pigs which must be met by more highly fortified feeds, including adequate vitamin D. Multiple farrowing, large litters, and thyroprotein feeding to stimulate milk flow are examples of stress factors in sows for which ample vitamin D is indicated.**

Q: How much vitamin D should my growing pigs be getting?

A: **Increased rate of growth, early weaning, and confinement rearing as practiced in modern swine management indicate a need for more vitamin D. Further studies on vitamin D requirements of pigs under these conditions are needed. Many nutrition authorities recommend the fortification of pig starters and growing—fattening rations at about 500 units per pound of complete ration with somewhat higher amounts for the early weaned pig.**

G. C. Wallis

Have You a Question?

If you have questions about animal nutrition concerning vitamin D fortification or Milk Fever prevention, write to Dr. G. C. Wallis, Director of Nutrition, Agricultural Department, Standard Brands Incorporated, 625 Madison Ave., N. Y. 22, N. Y.

Standard Brands Incorporated

New York 22, New York

Strohmeyer & Carpenter, Inc.
PHOTOGRAPHERS OF ANIMALS
White Plains-Box 788-New York

Applicants for Membership

THE following Guernsey breeders have applied for membership in The American Guernsey Cattle Club:

COLORADO: Carl H. Mason, Fort Lupton, recommended by Storm McDonald.

ILLINOIS: Mrs. Elizabeth M. Weyrauch, Sterling, recommended by Burl B. McPheeters.

IOWA: Joseph J. Fitzpatrick, Dubuque, recommended by Arnold M. Pancratz, and Leo H. Fitzpatrick, Dubuque, recommended by Arnold M. Pancratz.

KANSAS: H. E. Weil, Edna, recommended by C. J. Graber

MARYLAND: D. Eldred Rinehart, Smithsburg, recommended by R. A. McCauley and Sons.

MICHIGAN: Ralph M. and Allen F. Roth, Lowell, recommended by Lyle Hunsberger.

NEW JERSEY: William B. K. Bassett, Pottersville, recommended by Bassett Estates, Inc.; Dr. Solomon Margolin, Bound Brook, recommended by William M. Nulton, Jr., and John C. Ripley, Freehold, recommended by William M. Nulton, Jr.

OREGON: Raymond Shirley Black, Reedsport, recommended by Ralph L. Foster.

PENNSYLVANIA: John P. Moggey, Sligo, recommended by J. W. M. Gruber and Son, and Thomas A. Shearer and Son, Carlisle, recommended by H. K. McCullough.

WISCONSIN: Stallman Brothers, Elk Mound, recommended by L. V. Wilson.

Started Testing

The following breeders have started their herds on Official Test:

ADVANCED REGISTRY

Mr. and Mrs. Paul Moore, Hollow Hill Farm, Convent, N. J.

HERD IMPROVEMENT REGISTRY

Cyrus Y. Bomberger, Meadow Wood Dairies, No. 1, Lebanon, Pa.
Harold Bowen, Plain View Farm, Spencerville, Ohio.
Count R. Boyd, III, Sunny Meadows Farm, Nashville, Tenn.
California State Polytechnic College, San Luis Obispo, Calif.
Allison B. Cecil, Little Brook Farm, Underwood, Iowa.
Dawn A. Clark, Clark Spring Farm, Middleboro, Mass.
Ganier Brothers, Tanglewood Farm, Percy, Miss.
Gilbert H. Hood, Jr., Hood Farm, Derry, N. H.
University of Illinois, No. 2, Grayslake, Ill.
Joseph and Henrietta Mass, Alfalfa Farm, Topsfield, Mass.
F. W. McCracken, Walnut Creek Guernsey Farm, Tracy, Calif.
Mervin K. Myers, Piney Lane Farm, Littlestown Pa.
P. K. Nelson, Cloverlawn Guernsey Farm, Medford, Ore.
Doris and Lester Perrine, Perrine Ranch, Tarpon Springs, Fla.
Poepping Brothers, Pep's Acres, Mount Angel, Ore.
Tennis A. Roetcisoender, Roetta Guernsey Farm, Everett, Wash.
A. P. Snyder, Wyolina Farm, Concord, N. C.
John H. Young, Holland Brook Farm, Whitehouse Station, N. J.

HERDS TRANSFERRED FROM ADVANCED REGISTRY TO HERD IMPROVEMENT REGISTRY

Est. A. L. Brown, Clear Springs Farm, Concord, N. C.
Alvin R. Bush, Wyno Farms, Muncy, Pa.
J. B. Goodrich and W. Warnes, Goodrich Farms, Winchester, Ind.
Darius Kingen and Son, Kingendale Guernsey Farm, Muncie, Ind.

PATENTED
KANT-KOM-OFF COW BLANKETS

A BETTER BLANKET AT A LOWER PRICE
FREE CATALOG
R. LAACKE CO.
"Cow and Sheep Blankets for 60 Years"
1033 W. Walnut St. • Milwaukee, Wis.

GRANGER SALES CO.
E. M. GRANGER, JR., Sale Mgr. and Auctioneer
THOMPSONVILLE, CONN.

Phones { Office RIverview 5-4057 / Home RIverview 5-4000 }
My life work has been the Auction Business — Managing and Selling Sales.
I can give you a complete, business-like Sale Management Service. I solicit your attention, and an interview will cost you nothing.

National
DAIRY CATTLE CONGRESS

invites you to the
NATIONAL GUERNSEY SHOW
SEPTEMBER 30 and OCTOBER 1
plus
America's largest display of farm machinery
The industry's most complete exhibition of dairy farm equipment
Enjoyable entertainment program featuring:
THE MILLS BROTHERS | NICK TODD
GUY MITCHELL | THE MARINERS
and the
Midwest Saddle Horse Show
For room, contact:
Housing Bureau, Waterloo Chamber of Commerce, Waterloo, Iowa
Sept. 27 — Oct. 4 Waterloo Iowa

9 types of germs can cause MASTITIS

Only 1 mastitis product,

Gargon

(Squibb Thiostrepton-Neomycin in Plastibase ®)

CONTROLS THEM ALL!

WHEN ONE OF YOUR COWS GETS MASTITIS, you seldom know which type of germ is causing the infection. That's why it's so important to use Gargon. Only Gargon attacks *all nine* types of mastitis-causing bacteria. Gargon controls mastitis with a wider range of anti-bacterial activity than either of the 3 broad spectrum antibiotics, the triple sulfas, penicillin, streptomycin or neomycin.

GARGON PENETRATES MASTITIS "RESISTANCE BARRIER." Perhaps you've wondered why some mastitis products seem to become gradually less effective. Veterinary scientists have discovered that many types of mastitis-causing bacteria are developing a "resistance" or "immunity" to the older antibiotics. That's why Gargon is so much more thorough. Gargon is *new*, and only Gargon contains the *new* Squibb antibiotic, thiostrepton, plus neomycin, to get through this resistance barrier.

GARGON IS COMPLETELY SAFE. Gargon does not depend on extremely high dosage for its extra effectiveness. Smaller amounts of the antibiotics in Gargon do a superior, faster clean up job.

GARGON with PLASTIBASE® *treats the infected udder tissue—not the unsalable milk!*

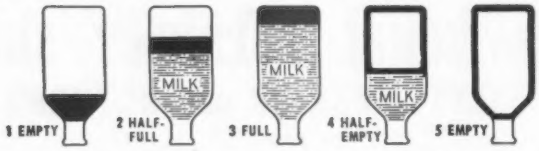

Think of an infected quarter as an inverted bottle. (1) You milk quarter dry and instill Gargon. (2) As quarter fills, Gargon floats on milk, rising with it to bring full potency antibiotics in contact with vital upper tissues(3). As milk level drops at next milking, Gargon "clings" to udder tissues until infection is cleaned up (4) and (5). *Gargon treats tissue, not milk!*

You can prove this by adding a little Gargon to half-full bottle of warm milk. Shake. Notice clinging action. Compare with water-type product which mixes with milk to become more and more dilute as quarter fills. Gargon does not milk out prematurely. Unlike water, Gargon never freezes.

SAVE MONEY—BUY BY THE DOZEN

Ask your druggist for Gargon in the handy, 12-syringe BARN BOX. You save money—you have a syringe on hand for instant use.

FREE! WRITE FOR NEW BOOKLET ON PREVENTION AND TREATMENT OF MASTITIS. Address:

SQUIBB, *Veterinary Department*, 745 Fifth Avenue, New York 22, N. Y.

For accurate diagnosis of mastitis, consult your veterinarian.

© OLIN MATHIESON CHEMICAL CORPORATION, 1958 PLASTIBASE® and GARGON are Squibb trademarks.

SQUIBB —A NAME YOU CAN TRUST

Tri-County, Pa., Field Day

By Wm. H. Juzi

Guernsey breeders and their families gathered from Fayette, Washington and Westmoreland Counties at Creekline Farms, owned by Alfred M. Rush, Scottdale, Pa., on August 8, for the annual Tri-County field day. Mr. Rush just recently signed up to sell his milk under the Golden Guernsey trade-mark, and everyone was impressed with his fine cattle and attractive layout.

The program included an inspection of the dairy herd, with a discussion on the pasture program, and a short talk by David W. Day of the Uniontown Production Credit Association for financing bulk tanks.

A. M. MacKay, representative of The American Guernsey Cattle Club, conducted a dairy cattle judging contest, using a class of heifer calves, senior yearlings and cows. This part of the program and the discussion which followed was extremely educational.

In the men's class, Bob Mayhew and L. Hopkins tied for first place. Among the ladies, Ruth Lash won first and Peggy Thomas was second. In the junior boys class, Julian Shoaf won first and Bob Hopkins, second. Barbara Frost won first in the girls class, with Linda Shoaf, second.

Plenty of Golden Guernsey milk and ice cream was donated by Country Belle Farmers' Cooperative.

Labor Day Is Past

Officially, yes. But every day is Labor Day on a farm. We can't help much there but we can help make your correspondence more attractive. Write us today for specimen sheets and prices of our Outstanding Guernsey Stationery.

TRANSCRIPT PRINTING CO.
Printers of The JOURNAL
Peterborough, New Hampshire

Utah Field Day

By A. Wendell Fuhriman

Fifty Guernsey breeders and their wives met on August 4 at McDonald's London Farm, owned by Storm McDonald, Heber City, Utah. Mr. McDonald was in charge of the program and had everything well arranged. Four classes for the judging contest were lined up and ready when the crowd arrived. Two heifer and two cow classes provided close placings and competition for the participants.

Production records were given after the placings in the cow classes, showing the close correlation between type and production. Comparisons were made between the daughters of the two herd sires, Golden Grange Ideal Prince, by McDonald Farms Augusta's Ideal from Golden Grange O. Princess, 10471—634—Jr3—365C—3x, and Henslee Farms O Pacemaker, by Welcome In Clara's Oberland from McDonald Farms Pre Karen, E 1952, 15842—774—6yrs—365C—3x. Both herd sires have a likely group of real dairy matrons.

Luncheon was provided by the Utah Guernsey club and served in the city park. Mr. Bonny and Mr. Willowby, representatives of Clover Leaf Dairy, were in attendance and provided the GOLDEN GUERNSEY milk and ice cream. C. J. Smout, president of the Utah State Fair, and one of the oldest Guernsey breeders in Utah, gave a talk on the plans for this year's fair. Indications are good for three state herds being on exhibit. He asked the support of Utah breeders to help make the fair a success.

Burton L. Cramton

Burton L. Cramton, Distributor-Manager for the Curtiss IMproved Stud Service, Inc., Cary, Ill., died on August 3 at his home, Oconomowoc, Wisconsin. Mr. Cramton joined the Curtiss IMproved Stud Service in 1950. In his capacity of working with hundreds of Curtiss distributors and technicians, and speaking at many farmer-breeder programs, he made a host of friends in all states of the union.

H. G. Robinson

H. G. Robinson, owner of Wake Robin Farm, Aurora, N. Y., passed away on July 3 at 80 years of age. Mr. Robinson was a member of The American Guernsey Cattle Club, having joined on October 25, 1940. His Guernseys are now owned by James R. Emerson, who plans to continue on with the herd.

FREE

WIN A PUREBRED CALF

It's EASY.. JUST WRITE A 100 WORD (OR LESS) ESSAY -----

7 PUREBRED DAIRY CALVES GIVEN AWAY FREE

CONTEST RULES

1. **WHO'S ELIGIBLE** — Anyone in the U. S. who has facilities to care for calf.
2. **HERE'S ALL YOU DO** — Write a 100 word or less essay on — "Why I Should Raise Purebred Dairy Animals." Attach it to the entry blank and mail to Standard Equipment, Inc., Bel Air, Md.
3. **HOW THE CONTEST WORKS** — Enter as often as you wish. Submit an entry blank with each essay. Contest opens August 15 and closes October 15. Winners will be announced early in 1959.
4. **PRIZES** — A Grand Champion Winner of all breeds along with a winner in each of the major dairy breeds, including Milking Shorthorns. Seven purebred calves in all. In addition the Grand Champions and his favorite dairy equipment dealer will receive an all expense trip to Bel Air, Md. Each winner will receive in addition a calf pen to house his calf.
5. **JUDGES** — The final judging will be done by a panel made up of the National Dairy Breed Secretaries and Secretary of the American Milking Shorthorn Society. The essay will be scored on originality, aptness of thought, and sincerity. Neatness is essential.
6. Contest is subject to Federal, State and Local regulations.

ATTACH THIS PUREBRED CALF ESSAY CONTEST

ENTRY BLANK

TO YOUR 100 WORD ESSAY AND MAIL TO :

STANDARD EQUIPMENT, INC.
DEPT. S-2
BEL AIR, MARYLAND

The Attached 100 Word Essay Titled

"WHY I SHOULD RAISE PUREBREDS" was

written by: .....

R.F.D. .....

Town ..... State .....

Do You Have Facilities to Care for Calf ? ..... If You Win

what Breed of Purebred Calf would You Prefer? .....

LIST YOUR FAVORITE DAIRY EQUIPMENT DEALER SO THAT HE CAN WIN TOO

Dealer's Name .....

His Address .....

Do You live on a Farm ? ..... Size .....

STANDARD EQUIPMENT, INC. BEL AIR MARYLAND

Quality Equipment Designed and Made by Dairymen for Dairymen.

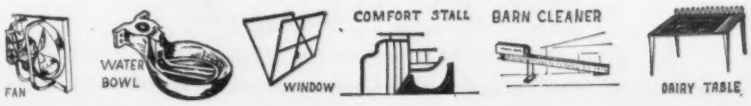

When you feed

Be-Co-Nurse MILK REPLACER

- HIGH IN MILK SOLIDS
- FORTIFIED WITH ALL NEEDED VITAMINS AND MINERALS

It is often said that Beacon Be-Co-Nurse gives calves "everything but mother love." This high-quality milk replacer is the first step in the Beacon feeding program for better herd replacements. It allows you to market more milk, get bigger milk checks, and still supply all needed nutritional requirements for growing calves to develop big frames, strong bones and smooth hair coats.

Advantages of Be-Co-Nurse

Be-Co-Nurse is carefully formulated, using a high proportion of dairy products (85% milk solids) which provide the natural balance of amino acids found in whole milk. It contains no cereal proteins or high-fiber ingredients. Fortified with necessary vitamins and minerals, Be-Co-Nurse contains a controlled amount of fat for energy, as well as Aureomycin for improved growth and protection against scours. Be-Co-Nurse stays in solution—the calf gets it all.

Check How Much You Save

One 25-lb. bag of economical Be-Co-Nurse replaces 225 lbs. of whole milk and is usually adequate for the average calf. To estimate how much Be-Co-Nurse can save you, check the table below.

When milk prices are:	$4.50 cwt.	$5.00 cwt.	$5.50 cwt.	$6.00 cwt.
Be-Co-Nurse can save you, per calf:	$5.23	$6.35	$7.48	$8.60

FREE LITERATURE. For better calves, able to produce to inherited capacity, follow the Beacon feeding program, including Be-Co-Nurse, Beacon Calf Starter and Beacon Calf Grower. Ask your Beacon Feed Dealer or Beacon Advisor for the free Beacon Dairy Calf "Tells How" Feeding Guide, and the new 10th edition of "Profitable Dairy Management"—190 pages of practical dairying information, including a detailed section on milk replacers and raising calves more profitably.

From the Virginias to Maine

BEACON FEEDS

UNIFORMLY BETTER BECAUSE THEY'RE BEACON-TROLLED

THE BEACON MILLING COMPANY Headquarters: Cayuga, N. Y. • Mills: Cayuga, N. Y.; York, Pa.; Laurel, Del.; Eastport, N. Y.; Broadway, Va.

Prof. Rich Wins De Laval Achievement Award

APPLICATION of digital computers for processing dairy herd breeding data won Lyman Holmes Rich, professor of dairy husbandry at Utah State Agricultural College, the eighth annual De Laval Extension Dairyman Award. Announcement of the award winner was made at the recent 53rd Annual Meeting of the National Dairy Science Association, on the campus of North Carolina State College. Professor Rich was cited for his pioneering work in the application of digital computers in the handling of DHIA records, and the establishment of the DHIA Computing Service now used by seven states. The award consisted of a $1,000 check and an inscribed certificate, and was presented to Professor Rich by W. A. McGill, vice-president of The De Laval Separator Company, Poughkeepsie, New York.

Maynard Hanneman

MAYNARD HANNEMAN, who has been in partnership with his father, Edwin Hanneman, in the ownership of Golden Arrow Farm at Madison, S. Dak., passed away on or about July 15. Maynard had been active in Guernsey junior work. The entire family have been leaders in the South Dakota G. B. A. and other dairy organizations in the State. He was a member of The American Guernsey Cattle Club in partnership with his father.

Chat . . .

GUY L. NOBLE, owner of Spring Run Farm, Lowell, Ind., director of the National Committee on Boys and Girls Club Work, retired on May 1 with the honorary title of Director Emeritus. As one of the founders of the organization, Mr. Noble was appointed Executive Secretary in 1921 and has served continuously in this post ever since. Under Mr. Noble's stewardship, the National Committee has helped materially in advancing 4-H Club work over the past 36 years. He has received many honors, among them a citation for outstanding service to 4-H Clubs; a merit award for "pre-eminent service in advancing human welfare" from Iowa State College, and the Silver Buffalo award from the National Council of Boy Scouts for distinguished service to youth.

Succeeding Mr. Noble as head of the Committee staff is NORMAN C. MINDRUM, former director of the National 4-H Club Foundation.

New Publishing Firm Organized

We have just received word that John Strohm and Lee Schwanz, both formerly associated with Robin Press in Milwaukee, have started a new publishing venture called Agricultural Publishers, Inc., and are in business at 749 North Second Street, Milwaukee 3, Wisconsin. The new company will specialize in the preparation of books and magazines in the agricultural field. John Strohm is president of the new firm, Lee Schwanz is executive vice-president, and Ray Reiman will continue as an associate editor.

Chat . . .

The "real" price of milk, in spite of wars and inflation, has consistently declined for many years, says the National Dairy Council. For example, in 1890, the average factory employee had to work slightly more than 25 minutes to earn the price of a quart of milk. And though the consumer services associated with milk delivery have risen tremendously, the time a factory worker must labor for the price of a quart of milk has gone down as follows: in 1929—15 minutes; in 1947—10 minutes, and in 1957—only seven minutes.

SELECTED FOR THE FOLLOWING SALES:

Connecticut State Sale, Old Farms, Farmington, Conn.
September 8

For Catalogs Write Dick Merritt, Old Farms, Farmington, Conn.

A fresh 5-year-old daughter of Gardenville Rose King that just completed a 2X record of 11310—568—Sr3—HIR—365—2X.

A bred heifer due the week of the Sale to Wilgorlan Farms Successor, whose first son and daughter to sell at the auction averaged $3,650.

Both are from excellent producing families.

Northwestern Pennsylvania Sale, Windy Hill Farms, Titusville, Pa.
September 9

For Catalogs Write Pennsylvania G.B.A., Harrisburg, Pa.

A 2-year-old daughter of Gardenville Rose King due with her second calf November 7, to Nyala Supreme Commander. This young cow will finish with approximately 9850 lbs. of milk and 449 lbs. of fat, HIR—305—2X.

Also a bred heifer due November 16, out of Golden Harvest Gretchen, with 20537—829—8yrs—305C—3X and 16019—671—9yrs—HIR—305—2X.

New York State Sale, Fairgrounds, Cobleskill, N. Y.
September 19

A good big, bred heifer due October 14 to Nyala Supreme Commander, maternal brother to Nyala Ermine's Bonanza.

8th Green Meadow Sale, Lake Louise Farm, Dallas, Pa.
October 20

GOLDEN HARVEST KING'S GOURMET — Born August 21, 1957
First prize Bull Calf & Junior Champion at Topsfield and Connecticut. He is sired by Gardenville Rose King and out of Golden Harvest Mon Goodness, that is just completing a Class Leading record.

GOLDEN HARVEST GLORIA — Born June 14, 1954
A double granddaughter of Fairlawn Peerless Ermine, tracing twice directly on the female side to Mixter Faithful. This cow's son sold for $2,800 in The Guernsey Sale, 1958. She just completed a Class Leading record of *15258—*849—Jr3—HIR—365—3X (pending), and is due November 28, to Sterlingold Lord Wilgorlan.

More about this pair in the next issue of the Journal.

GOLDEN HARVEST FARM

BRIDGEWATER, CONN.

Established 1936 Telephone, New Milford, ELgin 4-5432

F. W. McCann and Joseph E. Adams
Geo. Emerson Watts, Herdsman
Farm 1½ miles East of Bridgewater

FRANKLIN

Control

HORN FLIES *and* LICE *on* DAIRY CATTLE

Just Dust On FRANKLIN

HORNFLY-LOUSE Dusting Powder

Economical – Convenient Effective

1 pound package - sufficient to treat 5 cows for an entire season.....$ .85
5 pound package, each..... 2.75
postage extra.

Get Rid of Worms

The new, easy way to eliminate stomach worms in cattle is to sprinkle on the feed some FRANKLIN

PHENOTHIAZINE PELLETS

These are palatable to the taste. They are a most convenient and inexpensive way of thoroughly purging your cattle of stomach worms.

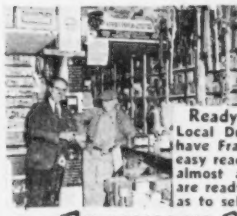

FREE *Catalog*
An authentic guide to livestock protection. See Dealer or write.

Ready to Help You!
Local Drug Store Dealers have Franklin products in easy reach of stockmen—almost anywhere. They are ready to serve as well as to sell.

O.M. FRANKLIN SERUM CO.

DENVER • KANSAS CITY • WICHITA • ALLIANCE • AMARILLO
FT. WORTH • MARFA • EL PASO • MONTGOMERY • PORTLAND
SALT LAKE CITY • BILLINGS • LOS ANGELES • CALGARY

Wherever There's Livestock There's Need for Franklin

Chat . . .

Floyd G. Squires, Jr., son of Floyd Squires, Bow, Wash., was married to Viola Mae Frahm on July 18. The wedding and reception were held in the Lutheran Church, Edison. Floyd was one of the outstanding 4-H Club Guernsey boys for years, and with his folks owns several good cows.

ELMWOOD farm

June 18, 1958 Was A Great Day For Us At ELMWOOD!

Our Herd Was Classified For The 7th Time

22 Head Classified
4 Excellent
15 Very Good
2 Desirable
1 Acceptable

95% Above The Line
100% Above The Line In Breed Character
100% Above The Line In Fore Feet And Legs
100% Above The Line In Rump
100% Above The Line In Dairy Character
100% Above The Line In Body Capacity

OUR FOUR EXCELLENTS

ELMWOOD ADELE
Excellent '56 '57 '58
11713—661—Jr3—HIR—365C—2x
13021—757—Sr4—HIR—305—2x
12130—680—5yrs—HIR—2x in 315 days

ELMWOOD ROSALIE
VG '54 '56 — Excellent '57 '58
10948—537—Jr2—HIR—365C—2x
10431—550—Jr3—HIR—365C—2x
12717—689—Sr4—HIR—365C—2x
14475—798—5yrs—HIR—365—2x

ELMWOOD AUGUSTA
VG '57 — Excellent '58
10528—576—Jr2—HIR—365—2x
4220—225—Sr3—HIR—2x in 90 days

ELMWOOD ASTRA
VG '57 — Excellent '58
*13273—*665—Jr2—HIR—365C—2x
15850—*801—Sr3—HIR—365—2x
12903—655—Sr4—HIR—316—2x

13 Daughters Of **WEY ACRES COLONEL'S SUPERIOR** Were Classified:
92% Above The Line: **2 Excellent — 9 Very Good — 1 Desirable — 1 Acceptable**

This is the TYPE and PRODUCTION inheritance you get at Elmwood.

DHIA Herd Average For 1956 . . . 11870 Lbs. Milk, 623.3 Lbs. Fat, 2x
DHIA Herd Average For 1957 . . . 11372 Lbs. Milk, 603.1 Lbs. Fat, 2x

ELMWOOD FARM **Dubuque, Iowa**
6 miles South of Dubuque on U. S. 61
ARNOLD M. PANCRATZ, Owner

A Bred Heifer By Le Reward, Out Of A Double Border King . . .
Consigned . . . **NEW YORK STATE SALE, COBLESKILL FAIRGROUNDS, Friday, September 19, 1958**

BREN BERN RE MIRAGE . . . Born December 10, 1955

Bred March 18, 1958, to Nyala Baron's King, a son of Douglaston Baron Kenyon, out of Douglaston Challenger's Tina, 10323—518—Jr2—365—928 T.M., she by Pine Manor King's Challenger, out of Pine Manor King's Fashion, 12854—714—6yrs—365—3x.

Her Sire

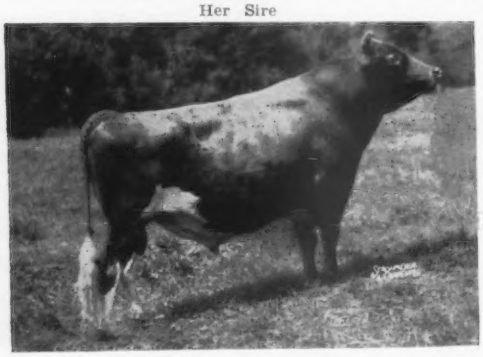

McDonald Farms Le Reward
30 daughters in our herd. His first 6 to finish official records include:
Bren Bern Re Sunora, 13017—654—Jr3—HIR—365—2x
Bren Bern Re Soubrette, 10596—503—Jr3—HIR—305—2x
Bren Bern Re Iotone, 10381—540—Jr2—HIR—365—2x. Sold in the McDonald Sale for $1,000, to J. M. McDonald, Jr., and Eleanor McJunkin.
Bren Bern Re Donate, sold in the 1958 Idaho Sale to Bob Davis, Kuna, Idaho, for $1,000.
Le Reward is a full brother-in-blood to McDonald Farms Le Katie Prince, an A.G.C.C. summarized sire, 11 daus., 13 rec. av. 11656—592—305—2x—M.E.

LE REWARD is by McDonald Farms S. Leader, out of McDonald Farms King's Lotus (VG), 12877—715—Sr3—365—3x, she a full sister to McDonald Farms King's Katie (VG), 13678—725—6yrs—365C—3x.

RE MIRAGE is from our Mirthan family. Her dam is a double granddaughter of Broadland Border King.

Dam: **Pharos Border's Mirthful** (3 times VG)
6 records include 11376—585—Sr3—365C—2x, 9988—507—6yrs—305C—2x, 11121—550—7yrs—HIR—305—2x.

Next Dam: **Pharos Baron's Mirthan** (VG '54)
8 good records. **She has already produced over 98,000 lbs. milk, 5,000 lbs. fat, still going strong.**
13802—704—10yrs—HIR—365—2x
12171—624—9yrs—305C—2x
12627—638—7yrs—305C—2x
12888—637—6yrs—305C—2x
12584—666—5yrs—365C—2x

VISITORS ALWAYS WELCOME

EUNICE BERNHARD, Owner
CARROLL CHASE, Manager

BREN BERN FARM • Stepney, Connecticut
5 miles south of Newtown on Route 25.

A PREVIEW

TO BE HELD AT

MULHOCAWAY FARM, CLINTON, NEW JERSEY

SATURDAY, OCTOBER 18, 1958

On the following pages are a few of the consignments to this year's sale. The Butterfat Sale averaged very well in 1956, and the breeders have been more generous than ever this year with their consignments. In each case we have been given the pick of the herd. Our standards for selection were high, and the quality and depth of breeding are impressive.

35 HEAD

4 BULLS — 26 COWS — 5 BRED HEIFERS

For catalogs write:

GAREY CATTLE SALES
(Buzz Garey)
MORRISVILLE, BUCKS COUNTY, PA.

Sale managed by:

100 Walnut Lane

CYpress 5-2941

THE BUTTERFAT SALE

THE BUTTERFAT SALE

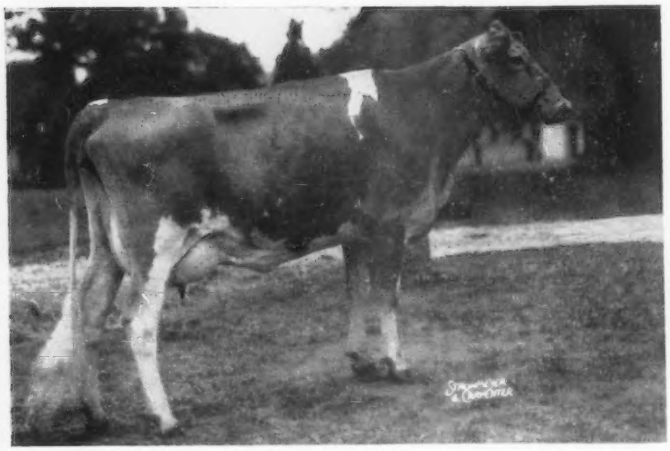

Consigned by:
Oscar Weaver, Yellow Creek Meadow Farm, Goshen, Ind.

YELLOW CREEK S. JEWEL

Very Good '56 '58
13308—691—Jr2—HIR—327—2x
13882—*768—Sr2—HIR—365—2x
1st 2 Yrs., Best Udder, Res. Ch., Elkhart Co., 1956.
Two Excellent full sisters.

Sire: Yellow Creek Jewel Supreme ($15,000)

Dam: Yellow Creek Gypsy Maid (E)
11841—610—Jr2—365C—2x
11838—642—Sr2—HIR—365—2x
11757—631—Jr4—HIR—362—2x

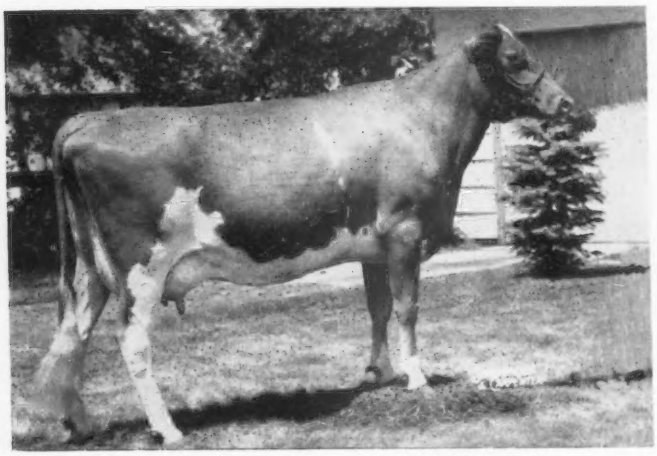

Consigned by:
Harold L. Jenison & Sons, Rush Creek Guernsey Farm, Jenison, Mich.

RUSHCREEK LADY'S MIRTH

12187—629—Sr2—330—2x—DHIA
On test, 10597—553—Sr3—HIR—2x in 261 days.

Sire: Yellow Creek Lady's Hero

Dam: Rushcreek Beth
9980—487—Jr3—305—2x—DHIA
9415—453—4yrs—305—2x—DHIA
10350—504—5yrs—305—2x—DHIA
11427—585—6yrs—343—2x—DHIA
10309—524—7yrs—HIR—305—2x

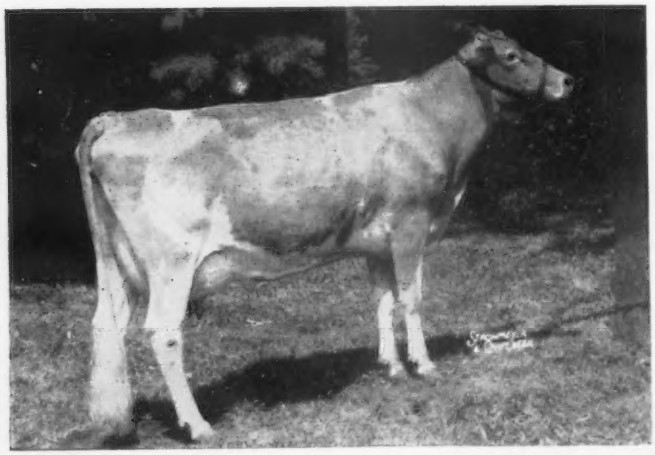

Consigned by:
John Desmond, Deep Lake Farm, Lakeville, Conn.

ADELL FARM STELLA'S F. CHARITY

Excellent '56 58
14946—744—Jr2—365C—3x
13915—669—Sr3—305C—3x
On test, 13952—662—Sr4—2x in 267 days.
Should be a Class Leader in milk.
2nd 4 Yrs., 1st Best Uddered, Conn., 1957.
Sr. & Gr. Ch., Best Uddered, Litchfield Co., 1958.
1st Aged Cow, Res. Gr. Ch., Best Uddered, Conn., 1958.

Sire: Fritzlyn Jeanette's Flash

Dam: Grassland Hiwood D-Stella (VG)
11512—545—5yrs—HIR—305—2x
15258—682—7yrs—365—2x

THE BUTTERFAT SALE

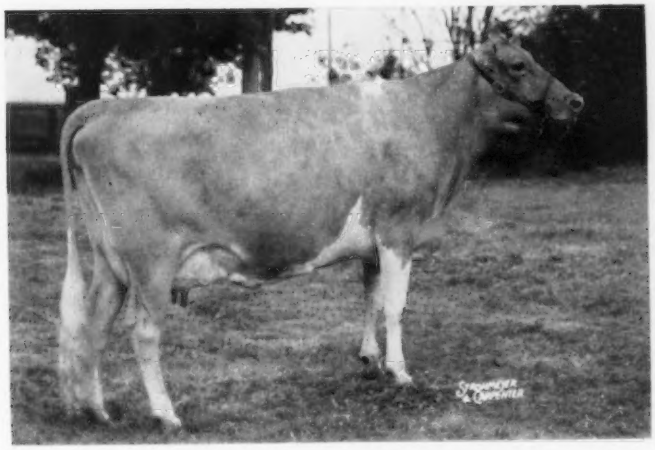

Consigned by:
Western Glow Farms, Inc., Bow, Wash.

WESTERN GLOW LOVELY MELINDA
Excellent '58

10486—601—Sr2—305—2x
1st 2 Yrs., N.W. Wash. Fair, 1957.
1st 3 Yrs., Sr. & Gr. Ch., Evergreen Classic, 1958.

Sire: Mulhocaway Butterfat Adonis

Dam: Western Glow F. Muriel (VG)
9827—437—Jr2—305C—2x
10249—481—Jr3—305C—2x
11323—539—Jr4—305—2x

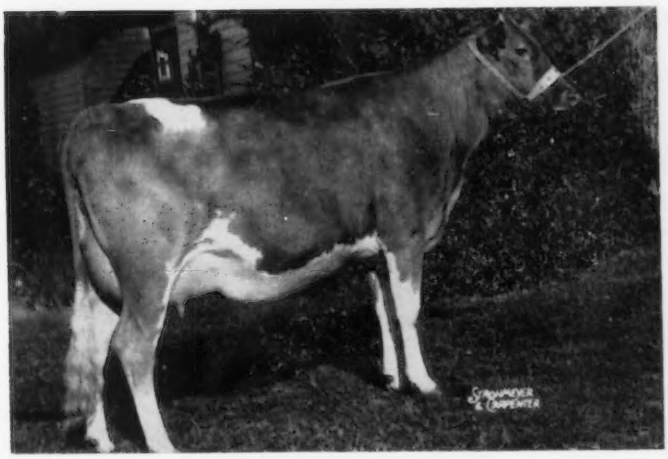

Consigned by:
Gerrit Vander Griend, Westward Guernsey Farm, Lynden, Wash.

WESTERN GLOW DELLA LOU
Excellent '57

11719—*682—Jr2—HIR—305—2x
On test, 11460—548—Jr3—HIR—2x in 291 days.

Sire: Western Glow Lou's Fame

Dam: Western Glow Fame's Della (VG)
*14026—670—Jr2—365—2x
Class Leader 4th in milk when made.

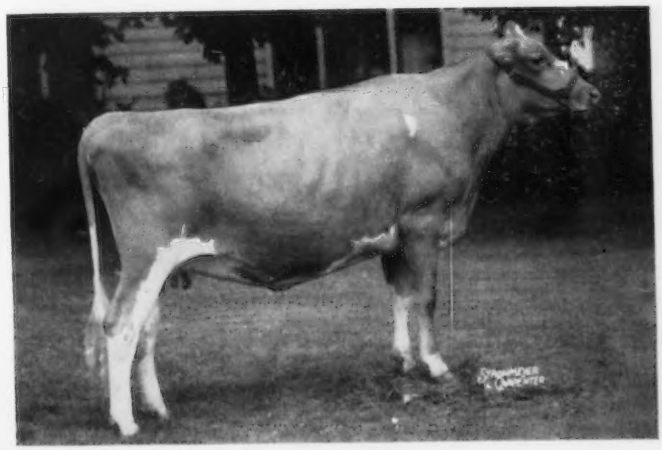

Consigned by:
M. L. Weldy, Maurana Farm, Goshen, Ind.

MAURANA A. GRACIOUS
Very Good '58
(picture taken when dry)

¾ sister to Mulhocaway Lovely Diligent, an Excellent Class Leader.

Sire: Mulhocaway Butterfat Adonis

Dam: Maurana Master's Grace (E)
11637—602—Sr3—HIR—365C—2x
Former Class Leader
12660—664—Sr4—HIR—301C—2x
Former Class Leader
15896—793—5yrs—HIR—365C—2x

THE BUTTERFAT SALE

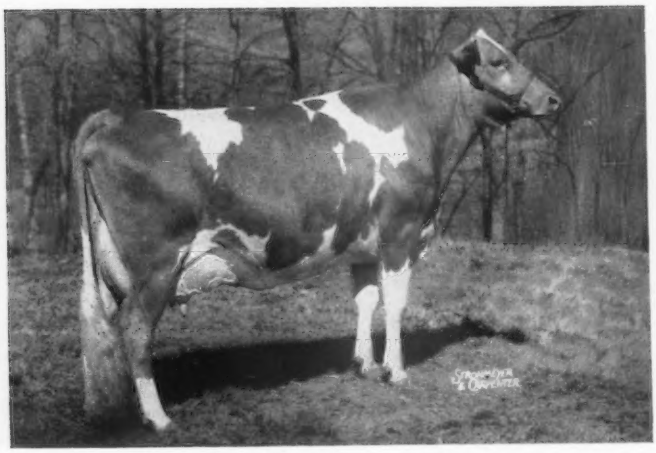

Consigned by:
Frank S. Loyd, Laurel Cliff Farm,
Monroe, Va.

LAUREL CLIFF B.I. TILLIE

Excellent '57
10508—522—Sr2—305C—3x
12848—667—Sr3—305—2x

Sire: Coldspring's B.R. Inkis

Dam: Laurel Cliff Miss Tillie (VG '57)
10309—461—Jr2—305C—3x
11156—477—Sr4—279C—3x
12667—580—5yrs—305—2x

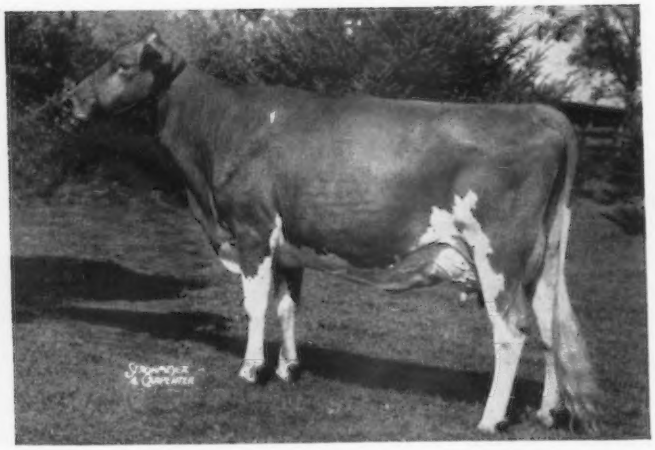

Consigned by:
E. F. Donohoe, Endovale Farm,
Pleasant Valley, Pa.

ENDOVALE GAY MARCELLE

On test, 8313—400—Jr3—HIR—2x in 240 days.

Sire: Woodacres Butterfat Cavalier
Sold to Brookberry Farm for $10,000.

Dam: Endovale Marcy
7933—404—Jr3—305C—2x
8814—411—4yrs—DHIA—305—2x
On test, 4553—203—7yrs—HIR—2x in 141 days.

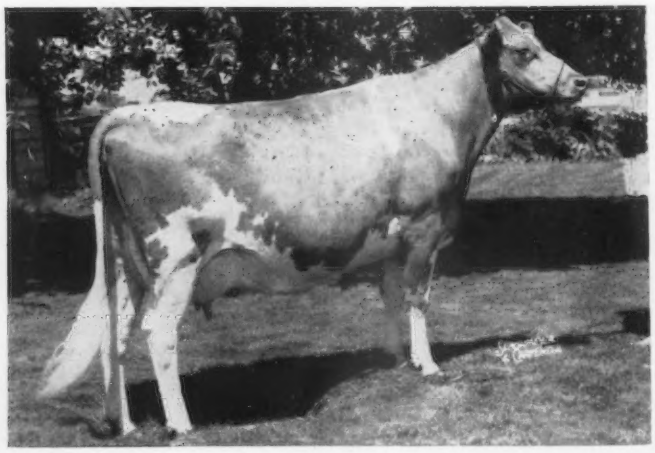

Consigned by:
Herbert V. Ekstran, Brockwell
Farm, Bow, Wash.

BROCKWELL ROYAL ESTEL

Very Good '58
10129—665—Sr3—HIR—2x in 343 days

Sire: Western Glow Lou's Royal

Dam: Brockwell Silver Esther (VG)
7824—441—Sr2—HIR—365C—2x
8675—429—6yrs—HIR—244—2x

THE BUTTERFAT SALE

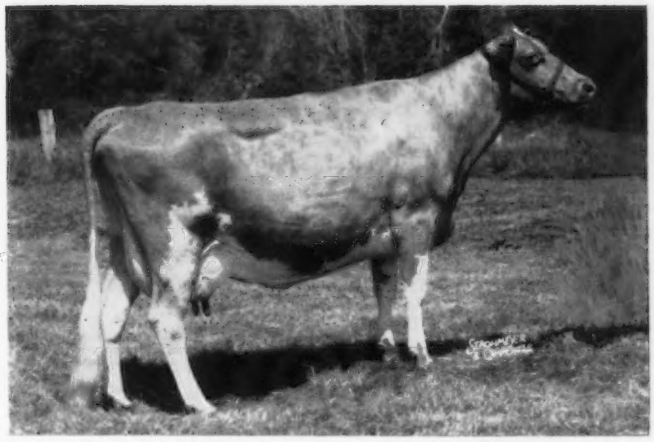

Consigned by:
W. G. Reed & Lester J. Lancaster,
Graysmarsh Farm, Sequim, Wash.

NOELBROOK ROYAL'S TWILIGHT
Excellent '58

9984—538—Jr2—HIR—365—2x
9844—507—Jr3—HIR—329C—2x
12975—710—6yrs—HIR—342—2x
1st Aged, Res. Ch., P.I.E., 1956.
1st Aged, W.Wash., 1956.
Dam of Noelbrook Twilight's Patsy (VG)
9479—566—Jr4—HIR—305—2x (pending)

Sire: Far West Welcome's Royal

Dam: Noelbrook Ace's Twinkle

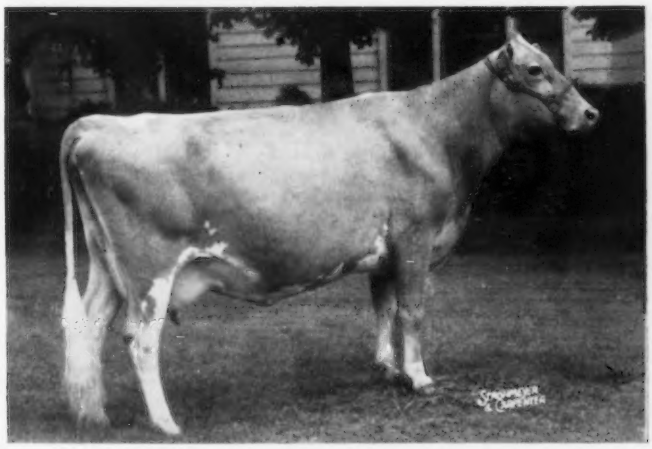

Consigned by:
M L. Weldy, Maurana Farm,
Goshen, Ind.

MAURANA MASTER'S WISTFUL
Very Good '58

14168—479—Sr2—HIR—339—2x
6553—409—Sr3—HIR—313—2x

Sire: Gardenville Charity's Master

Dam: Spruce Run T. B. C. Wona (VG)
10748—530—Jr2—365—3x
12683—661—Sr4—HIR—365—2x
13418—698—5yrs—HIR—365—2x
13450—650—7yrs—HIR—305—2x
15488—*837—8yrs—HIR—365C—2x
Former Class Leader
11764—612—9yrs—HIR—365C—2x

Consigned by:
A. W. Hobler, Woodacres,
Princeton, N. J.

WOODACRES CAVALIER L. LADY
Very Good '56

9511—479—Jr2—305C—3x
3rd 2 Yrs., N.G.S., 1956.
2nd 2 Yrs., International, 1956.
Honorable Mention All-American
2-Year-Old, 1956.

Sire: Woodacres Butterfat Cavalier
($10,000)

Dam: Woodacres Leader's R. Lady
13437—662—Jr2—365C—3x

THE BUTTERFAT SALE

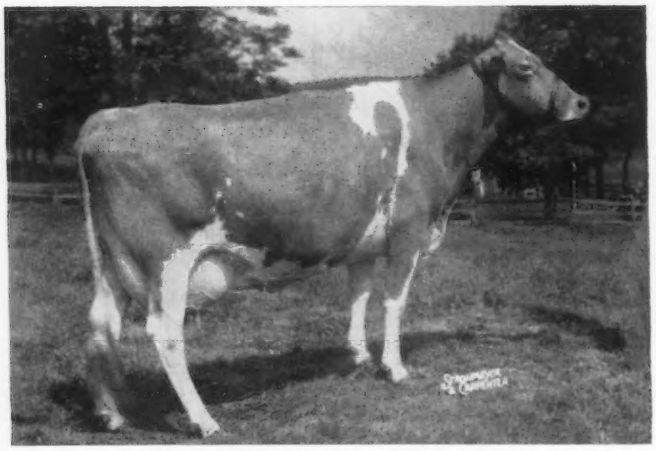

Consigned by:
L. B. Wescott, Mulhocaway Farm,
Clinton, N. J.

P. B. BUTTERFAT QUE TESKA
Excellent '57 '58

*18662—*1083—Sr4—HIR—365—2x
National Record in milk and fat

Sire: Mulhocaway Butterfat Quartus

Dam: Glengeran Countess
9623—399—6yrs—HIR—354—2x
The "C" family
Dam of 2 Excellent daughters

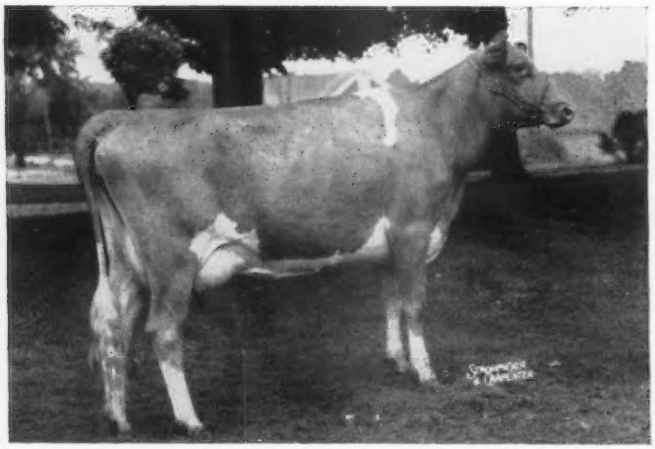

Consigned by:
Oscar Weaver, Yellow Creek Meadow
Farm, Goshen, Ind.

YELLOW CREEK B. FAITHFUL
Very Good '58

On test, 2058—103—Jr2—HIR—2x in
57 days.

Sire: Yellow Creek R. Beacon

Dam: Yellow Creek Noble Charity (VG)
8963—500—Jr2—HIR—305C—2x
9161—517—Sr2—HIR—282C—2x
9477—552—Sr3—HIR—270—2x
11771—679—Sr4—HIR—365—2x

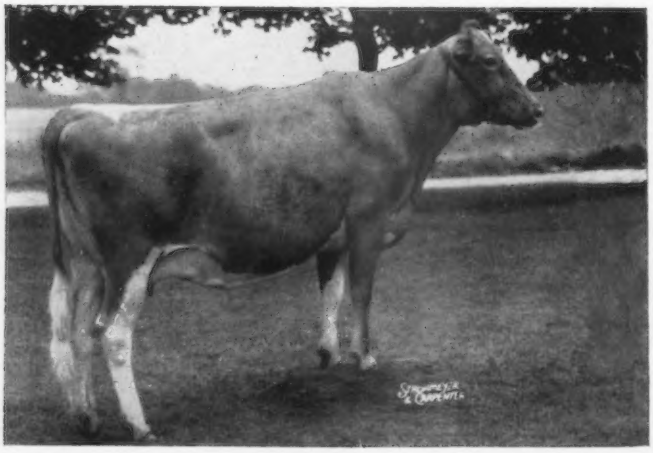

Consigned by:
Earl J. Weaver, Clarlon Farm,
Goshen, Ind.

CLARLON HERO ESTHER
(picture taken when dry)

9702—498—2-3—315—2x—DHIA
10800—590—3-4—363—2x—DHIA

Full sister to:
Clarlon Hero Erma (also in sale)
10651—604—5yrs—311—2x—DHIA

Sire: Yellow Creek Beauty Hero

Dam: Clarlon Noble's Donna (VG)
10466—533—5yrs—HIR—305C—2x
12235—556—7yrs—HIR—305—2x

. . . AND THE DAMS OF THE BULLS

BROOKBERRY GAY DEFIANCE

Born March 26, 1958

Sire: Woodacres Butterfat Cavalier
Sold for $10,000 to Brookberry

Dam: Two Brooks C. Delphine
Excellent '49 '50 '52
9136—504—Sr3—305C—2x
10662—563—Sr4—305C—2x
14516—762—7yrs—365—3x
10642—567—12yrs—305C—3x
10134—514—13yrs—305C—2x
11520—566—14yrs—HIR—305—2x
30 Direct Female Descendants in Herd. One son and one grandson in service at Brookberry.

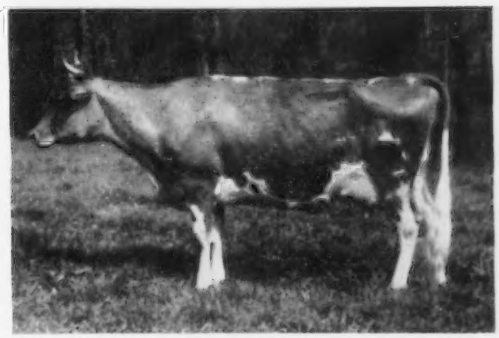

MAURANA A. BUTTERFAT'S CHERUB

Born February 6, 1957

Sire: Mulhocaway Butterfat Adonis
Outstanding proved sire. Full brother to Mulhocaway Eros Butterfat ($11,500).

Dam: Maurana Master's Grace
Excellent '52 '53 '54
10975—532—Sr2—HIR—341—2x
11637—*602—Sr3—HIR—365C—2x, former Class Leader
12660—*664—Sr4—HIR—301C—2x, former Class Leader
15896—793—5yrs—HIR—365C—2x
13984—688—6yrs—HIR—305—2x

Next dam: Clearland Butterfat Flash, a Class Leader
Next dam: Clearland Butterfat Dolly, Excellent

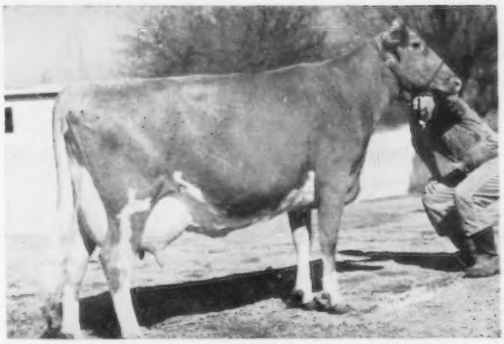

MULHOCAWAY BUTTERFAT KING HAL

Born May 12, 1958

Sire: Mulhoçaway Beauty Butterfat
Senior herd sire at Mulhocaway Farm.

Dam: Mulhocaway Queen Halma
Excellent '55 '56 '57 '58
11012—576—Jr3—305C—2x
16569—866—Jr4—365C—3x
16364—912—7yrs—HIR—365—2x
Dam of All-American Produce, 1957.

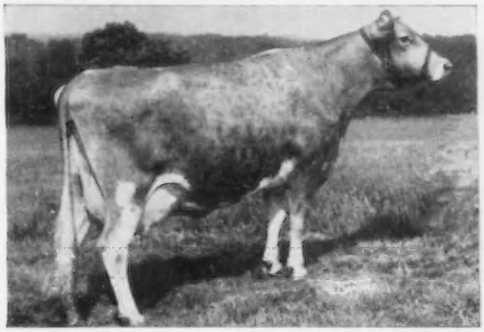

YELLOW CREEK S. SPUTNIK

Born January 11, 1958

Full brother to Yellow Creek S. Spotta (VG)
13678—*748—Jr4—HIR—305—2x

Sire: Yellow Creek Jewel Supreme ($15,000)
One of the breed's highest summarized sires.

Dam: Yellow Creek Hale Spot (VG)
10526—499—Sr4—HIR—328—2x
12580—635—6yrs—HIR—362—2x

Full sister to Yellow Creek Rose Spot (VG)
*16131—*880—Sr3—HIR—365—2x

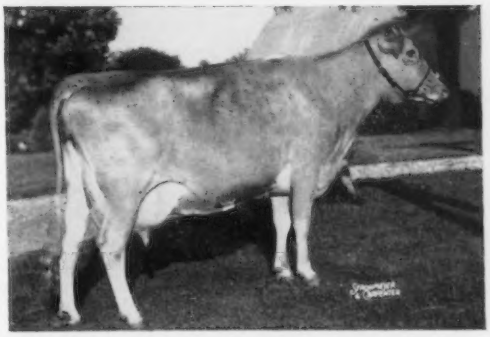

THE BUTTERFAT SALE

Selling in The BUTTERFAT SALE

at Mulhocaway — October 18, 1958

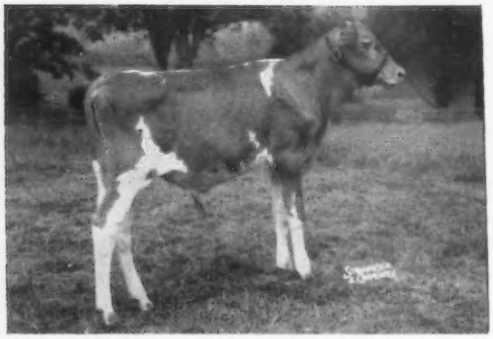

Himself

MULHOCAWAY BUTTERFAT KING HAL

Born 5-12-58

This is an exceptionally large straight sharp calf and represents the best of Butterfat breeding. We wish to retain limited semen rights in the calf to provide frozen semen for use in our own herd.

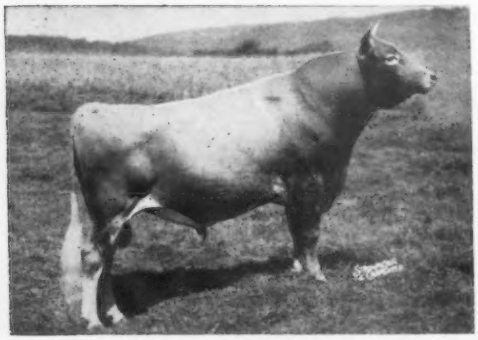

His Sire

MULHOCAWAY BEAUTY BUTTERFAT

A very large strong show bull on as good a set of feet and legs as we have seen.

At the last summary he showed:

22 daus. 26 records 9576 milk 499 fat
24 classified daus. average 84.7

Six records just completed or nearing completion should average 10500—550—305—2x—M.E. and put him over 500 lbs. of fat.

The daughters are exceptionally large and strong and have good udders.

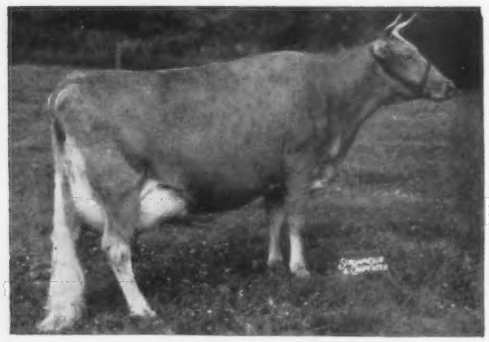

His Sire's Dam

MULHOCAWAY BUTTERFAT ARUM

VG '49	'50	'51	'52	
12234	657	Sr2	365	3x
13294	703	Sr4	305C	3x
9008	471	6yrs	305C	2x
15367	805	7yrs	365C	3x

Dam of **Mulhocaway Butterfat Noble**

7 daughters, 7 records average 10293 lbs. milk, 536 lbs. fat, 305—2x—M.E. 9 classified, all above the line, 4 VG — 5 D.

Sold to John Hawkins & Son, New Waterford, Ohio. Now in service Michigan Artificial Breeding Coop.

3 AR daughters, 2 PR sons

Paternal Granddam

VALLEVUE BUTTERFAT BEAUTY E

11994	619	Jr2	365C	3x
16578	831	mat.	365	3x
18914	937	mat.	365	3x

7 AR daughters, 4 Excellent

5 PR sons

A daughter of Hilltop Butterfat

One of the outstanding brood cows the breed has produced.

on the female side

His Dam

MULHOCAWAY QUEEN HALMA

E '55 '56 '57 '58

10136	525	2-3	305C	2x	
11012	576	3-2	305C	2x	
16569	866	4-4	365C	3x	
16364	912	7-7	365	2x	HIR

Dam of:
Produce Shown Below
Mulhocaway Butterfat Boast at Clemson College
Mulhocaway Butterfat Sussex, owned by Cowling and Van Dokkenburg, and in use at Mulhocaway.
And a springing two-year-old and a yearling heifer here at Mulhocaway.

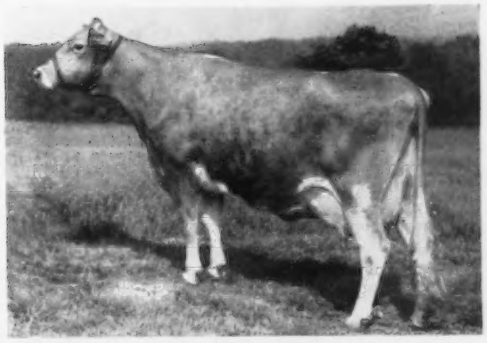

Halma's Daughters

All-American Produce 1957

Mulhocaway Bell Hala E '56 '57 '58

9153	482	2-4	305C	2x	HIR
10618	567	3-5	305	2x	HIR
8999	463	4-4	305	2x	HIR

Mulhocaway Halo Beauty VG 5 times

8547	424	2-2	305C	2x	
9060	446	3-3	305C	2x	HIR
11281	556	4-4	305	2x	HIR
12117	641	5-5	305	2x	HIR

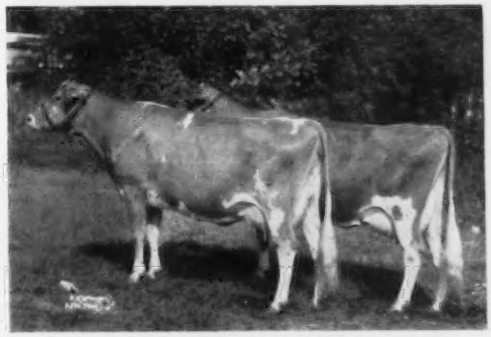

Halma's Maternal Sister

MULHOCAWAY MARVELOUS HULA

9039	416	Jr3	305	2x	
11268	528	Jr4	305C	3x	
9530	440	5yrs	305C	2x	
9449	453	6yrs	305C	2x	
11367	567	7yrs	305	2x	
17596	840	9yrs	365	3x	
11335	512	11-2	305	2x	HIR

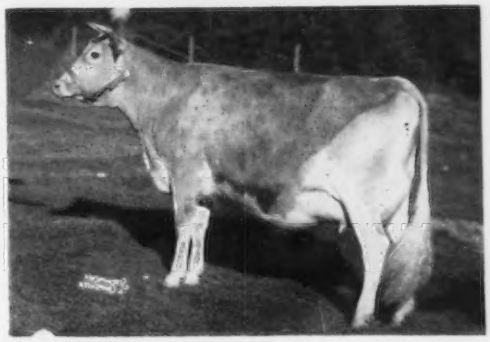

Halma's ¾ Sister

MULHOCAWAY QUEEN HULVER

VG '53 '54 '56 '57 '58

8355	433	2-2	305C	2x	
9977	502	3-4	305C	2x	
11988	576	4-4	305C	3x	
9582	506	5-6	305C	2x	HIR
14151	722	6-7	305	2x	HIR
12519	644	7-9	305	2x	HIR

and dam of an Excellent two-year-old daughter and the Honorable Mention All-American Sr. yearling '56

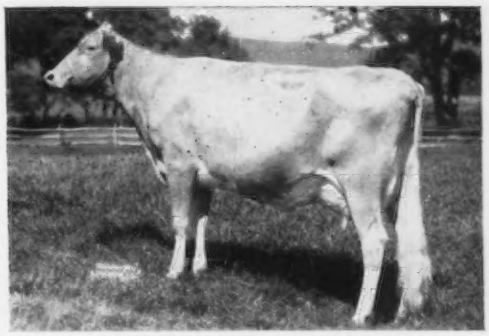

In the Holly family

MR. and MRS. L. B. WESCOTT, Owners

HAROLD L. VERITY, Manager

MULHOCAWAY FARM — CLINTON, N. J.

• HIDEAWAY FARMS GUERNSEY DISPERSAL •

Dr. D. G. ARNOLD, Owner

At the farm — 4 miles South of Bucyrus, Ohio, on Rt. 4

TUESDAY, OCTOBER 14, 1958 — 10:30 A. M.

160 HEAD — 8 Bulls — 90 Cows — 30 Bred Heifers — 32 Open Heifers

Vaccinated — T. B. and Bang's Negative

An Opportunity To Purchase The Culmination Of Twenty-Four Years Of Selective Breeding Of Guernsey Cattle

Lone Pine Farm started breeding Guernseys in 1934. In 1948 when the herd was moved to the present farm, the name was changed to Hideaway. AR testing was started in 1935 and has been continued to the present, first on a herd test basis and more recently on a selective basis due to a rules change. Many female families go back from 8 to 10 generations with records on all of the dams. Classification was started in 1944 on an experimental basis and was officially done in 1947, 1950, 1953, 1955, and 1957. At the time of the 1957 classification there were 5 E, 24 VG, 37 D, and 11 A in the herd. This combined program has made it possible to repeatedly cull those families that did not meet the standards of production, reproduction, and type. Being the possessor of a keen eye for cattle, Dr. Arnold has, from time to time, added an outstanding female to the herd in hopes of founding another breeding family.

The end result of this breeding and selection program is shown in the cattle that will be sold.

IN THE SALE — EXCELLENT

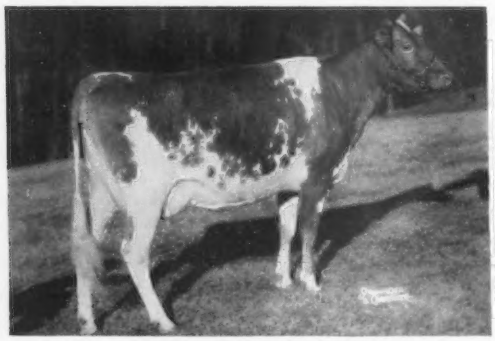

WILGORLAN FARMS TULIP (E '52 '53)
11359—675—Sr3—365—3x

Sire: **Gardenville Coronation King**

Dam: **Wilgorlan Farms P. Toni** (E). 3 times Very Good '48 '49 '53. 3 times Excellent '50 '52 '55. 12601—712—Sr4—365—3x. 1st prize Aged Cow, Res. Ch., Pa. G.S., 1951.

TULIP is dam of **Hideaway Toni,** 12-23-56
Hideaway D. Triumph, 3-16-58

IN THE SALE — VERY GOOD

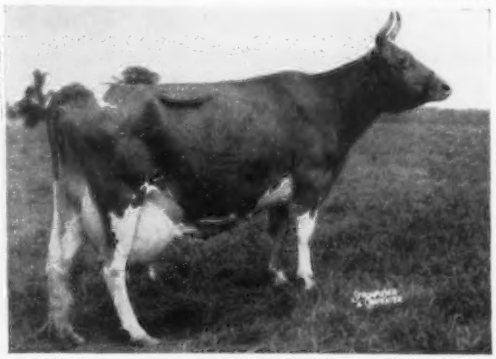

GRACELAND CONCENTRATE'S COTTIE (VG '57)
11876—605—Jr2—365—3x
16756—868—5yrs—365—3x
17534—956—6yrs—365—3x
19592—1079—7yrs—365—3x
3 tested daughters

Dam of **Hideaway P. Cottie,** 10-2-57

Two More Excellent Cows In The Sale

HIDEAWAY K. PRINCESS PAN (E '55 '56 '57)
*15825—729—Jr4—305C—3x
15880—677—5yrs—305—3x

GRACELAND STEADFAST E. FAITHFUL (E '57)
12969—610—Jr3—365—3x

Other outstanding females that will be in the sale:

HIDEAWAY B. HOLLARA (VG)
12639—612—Sr3—365C—3x

HIDEAWAY ALICE (VG)
14198—694—Sr3—365C—3x

HIDEAWAY J. CARNATION (VG)
13328—603—Sr2—365—3x

DOUGLASTON CHALLENGER'S DONNA (VG)
16861—872—5yrs—365—3x

MANOR LODGE P. CAROLYN
22368—948—6yrs—365—3x

These Cows And Many More Like Them Can Be Yours On October 14!

Watch For More Details In Future Issues Of The Journal

Sale Managed By — For Catalogs Write

THE OHIO GUERNSEY BREEDERS' ASSOCIATION

Box 289, Worthington, Ohio, Phone TU 5-6683

THE BARTON FARMS DISPERSAL

12:00 Noon E.D.S.T., Wednesday, September 17, 1958, Flemington, N. J.

F. N. PFLEGER, Supt. — Phone Flemington 206W JOHN SCHUTTS, Herd Mgr.

Farms located on Cherryville Road two miles north of Flemington.
Trenton or Princeton are only a half hour's drive from the farm.
Hotels or motels are in Flemington, Lambertville, Somerville and Clinton.
There is an airfield within 200 feet of the Sale where planes of twin-engine capacity can land.
Selling are 70 Cows — 17 Bred Heifers — 19 Calves to Breeding Age — and 3 Herd Sires.
This herd averages above 9000 lbs. milk each year; in 1957, 72 cows averaged 9162—445—305—2x.
Many outstanding cows are selling. We present six representatives.

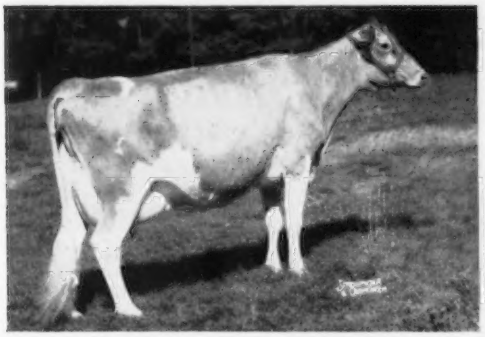

GOLDEN HARVEST C. MINA — Lot 9
8110—446—Sr2—HIR—365—2x
On retest. 58 days, 2541—115—2x.
Sire: Nyala Supreme Commander
Dam: Mt. Ephraim Minerva, she direct to Argilla Formosa.
MINA'S son, by Sterlingold Lord Wilgorlan, IN SALE.

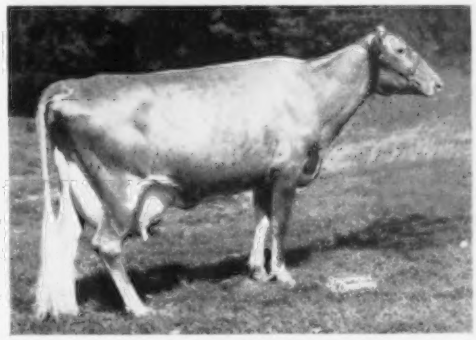

LISETER MARGO — Lot 17
Calved June 22, 1958
In 36 days, 1778—81—2x. 12306—580—5yrs—305—2x (pending).
Sire: McDonald Farms S. Leader
Dam: McDonald Farms D. Margo, 12267—643—Sr2—365C—3x, 12817—679—Sr4—365C—3x. Sold in 1951 for $2,000.

McDONALD FARMS IDEAL OKA — Lot 7
VG twice
11866—660—Jr2—365C—3x, 10858—645—6yrs—365C—2x
Sire: McDonald Farms Ideal
Dam: McDonald Farms Ioka (E '47), 9 AR records, 13289—695—Jr3—365—3x. She out of McDonald Farms Blueblood.

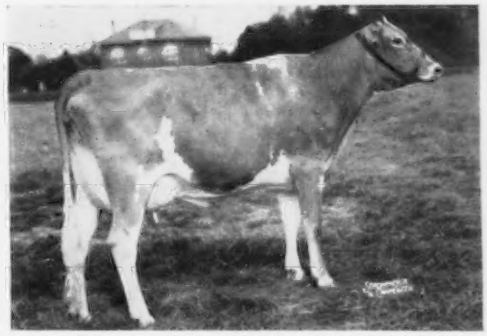

FORSGATE EUGENIE — Lot 1 (Picture as a two-year-old)
Her 3 records on 305—2x at Barton Farms average 13546—748.
A son and daughter IN THE SALE.
Sire: Rockwood Butterfat
EUGENIE was a show winner for Forsgate as a 2-year-old, particularly in Best Udder Class.

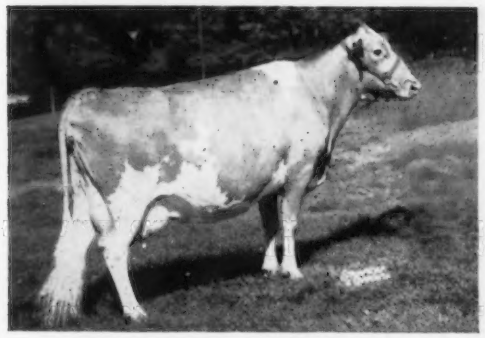

PINE GROVE N. QUARALEE — Lot 19
Due August 23, 1958, to McDonald Farms Rival's Teddy, he out of Pre Olga. Her record, 9104—409—Jr2—365C—2x.
Sire: Pine Grove Nobleman, he by McDonald Farms Invincible.
Dam: Pine Grove Farms Imalee, 11194—492—6yrs—305C—3x.
ALSO IN THE SALE is Imalee's daughter, **PINE GROVE HAL'S ROSALEE,** 11319—583—Sr4—HIR—365—2x (pending).

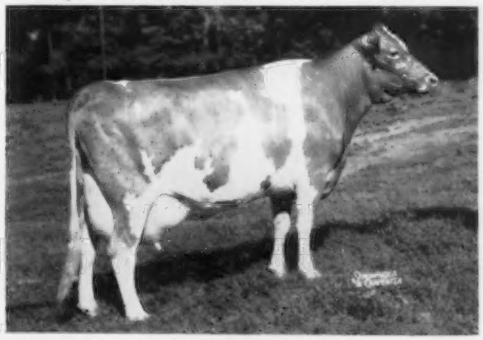

BARTON FARMS INC. MARIE — Lot 27 and Heifer Calf in Sale
335 days 10516—465—2x—DHIA
365 days 11279—503—2x—DHIA
Sire: Wilgorlan Farms Predominator
23 daus., 33 rec., 9399—459—M.E.—305—2x. 11 DAUS. IN THE SALE.

For Catalogs Write — **THE PATE SALES COMPANY**
2064 Lawrenceville Road, Trenton, N. J.
Phone TWinoaks 6-0174

Vallemar Farms Complete Dispersal

Saturday, September 20, 1958 — Fairgrounds, Rutland, Vermont

WE PRESENT, ON THESE 2 PAGES, SOME TOP YOUNG COW FAMILIES

THE KENNERSLEY FAMILY — 3 DAUGHTERS, 4 GRANDDAUGHTERS, 1 GREAT GRANDDAUGHTER IN THE SALE

VG '54 '55. 12129—666—5yrs—HIR—746 T.M., 11663—594—6yrs—HIR—365—2x.

DAUGHTER IN SALE

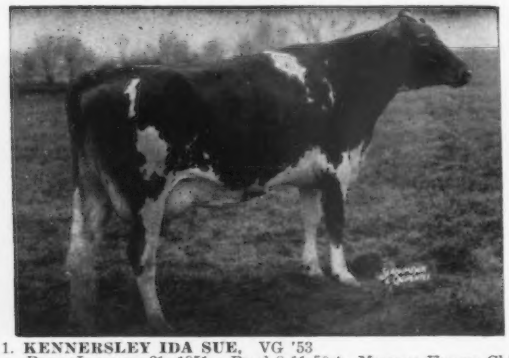

1. **KENNERSLEY IDA SUE,** VG '53
Born January 21, 1951. Bred 8-11-58 to Moreau Farms Chief. 11527—495—Sr2—365C—3x, 11282—459—Sr3—305C—2x, 15430—641—Sr4—365C—2x, 10998—431—6yrs—HIR—305—2x. On retest, 4487—179—7yrs—HIR—2x in 82 days.

Dau. In Sale — **VALLEMAR NUGGET'S SUSIE,** born June 6, 1958

2. **KENNERSLEY MELIDEA,** VG '58
Born March 3, 1952. Bred 6-11-58 to Nugget. 14577—663—Sr3—365—2x, 12591—546—5yrs—305—2x.

2 Daus.

VALLEMAR PAR MELIDEA
Born November 9, 1954. Bred 7-21-58 to Moreau Farms Chief. 10441—498—Jr2—HIR—305—2x. On retest, 5875—247—Jr3—HIR—2x in 119 days.

Dau. **VALLEMAR COMET'S P. MELIDEA,** born April 9, 1957.

VALLEMAR NUGGET'S MELIDEA
Born December 7, 1955. Due 11-1-58 to Moreau Farms Chief.

3. **KENNERSLEY MELIDA,** VG '58
Born March 3, 1952. Due 12-24-58 to Moreau Farms Chief. 12665—559—Sr3—305C—2x, 12243—522—Sr4—HIR—305—2x. On retest, 12425—510—5yrs—HIR—2x in 274 days.

Dau. **VALLEMAR NUGGET'S MELIDA**
Born November 6, 1956. Pasture-bred after 6-28-58 to Hanover Hill Hollistar.

THE DRIFTWOOD'S QUEEN LOVELORN FAMILY — 5 DAUGHTERS, 3 GRANDDAUGHTERS

(VG '53) 5 records, all over 500 include: 11525—701—Jr4—365—3x, 9984—567—7yrs—305C—2x

4. **VALLEMAR COUNTRY Q. LOVELORN**
Born December 27, 1956. Pasture bred after 6-28-58 to Hanover Hill Hollistar.

1. **PAXON HOLLOW NUGGET'S LOVELORN,** D '58
Born September 9, 1951. Due 10-28-58 to Moreau Farms Chief. 10160—478—Jr3—305—2x, 10119—519—Sr4—HIR—345—2x, 11376—552—6yrs—HIR—305—2x (pending).

Dau. **VALLEMAR KING'S LOVELORN.** Born July 9, 1956. Bred 12-9-57 to Hanover Hill Marymost.

2. **PAXON HOLLOW PAR LOVELORN,** D '58
Born December 22, 1952. Due 11-28-58 to Moreau Farms Chief. 8791—466—Sr4—HIR—305—2x.

3. **VALLEMAR KING'S LOVELORN**
Born January 9, 1956. Due 9-25-58 to Hanover Hill Marymost.

5. **VALLEMAR PAR LOVELORN,** VG '58
Born November 30, 1954. Due 11-12-58 to Moreau Farms Chief. 8717—500—Sr2—HIR—2x in 279 days.

Dau. **VALLEMAR COMET P. LOVELORN**
Born December 7, 1956. Pasture-bred after 6-28-58 to Hanover Hill Hollistar.

Dau. **VALLEMAR NUGGET'S P. LOVELORN**
Born November 23, 1957.

THE IVADALE'S LUCKY'S CHRISTINE FAMILY — 1 DAUGHTER, 3 GRANDDAUGHTERS

VG '56. 6 rec. av. 11481—589 15222—834—6yrs—365—3x

DAUGHTER IN SALE

3 Daughters of Patricia (opposite)

VALLEMAR NUGGET'S PATRICIA
Born April 29, 1954. 8347—385—Jr3—HIR—2x in 231 days. Due 10-11-58 to Moreau Farms Chief.

VALLEMAR NUGGET'S CHRISTINE
Born June 16, 1956. Due 8-31-58 to Hanover Hill Marymost.

VALLEMAR COMET'S PATRICIA
Born September 30, 1957.
Sire: **Vallemar Nugget's Comet**

← **IVADALE'S CHRISTINE'S PATRICIA,** E '53
Born November 3, 1957. 12181—649—Sr2—365—3x, 15978—829—5yrs—365C—3x, 13013—645—7yrs—305C—2x, 14090—694—9yrs—HIR—2x in 333 days.
Bred 7-16-58 to McDonald Farms Pre Nugget.

Sale Managed By:
The Merryman Company, Sparks, Maryland

For Catalogs Write:
Dunn & Harwood, Cordaville, Mass.

Vallemar Farms Complete Dispersal

Saturday, September 20, 1958 — Fairgrounds, Rutland, Vermont

THE COSQUAY'S COUNTRY MAID FAMILY — HERSELF, 1 DAUGHTER, 2 SONS

HERSELF IN SALE

Dau. **VALLEMAR KING'S MAID**
Born June 1, 1958
Sire: **Lake Louise Coronation King**

Son—**PAXON HOLLOW PAR COUNTRYMAN**
Born January 16, 1954
13 daughters IN SALE
Sire: **McDonald Farms Le Paramour**

Son—**VALLEMAR NUGGET'S COMET**
Born January 8, 1955
9 daughters IN SALE
Sire: **McDonald Farms Pre Nugget, AR**

← Born June 15, 1948. E '58 (93.0%)
11352—541—Jr3—305C—3x, 15204—737—Jr4—365C—3x, 11695—534—6yrs—283C—2x, 13225—623—7yrs—305C—2x, 12824—586—8yrs—HIR—305—2x, 4994—198—9yrs—HIR—2x in 89 days.
Bred 8-11-58 to Blakeford Transfer.
Sire. **Coldspring's Romulus Comet**
Dam: **Cosquay's Cleo**
12438—667—Jr4—365—2x, 14486—763—5yrs—365—2x

THE COLDSPRING'S NOBLE'S DIMPLE FAMILY — HERSELF, 2 DAUGHTERS, 2 GRANDDAUGHTERS

HERSELF IN SALE

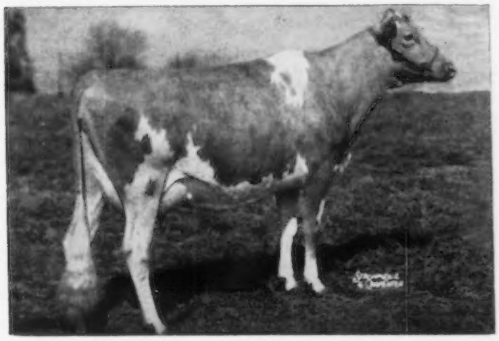

Dau. **PAXON HOLLOW NUGGET'S DOTTIE** (VG '58)
Born November 23, 1953. 8277—408—Jr2—HIR—305—2x, 9485—468—Sr3—HIR—305—2x. Due 8-19-58 to Moreau Farms Chief.

Dau. **VALLEMAR COUNTRY N. DOTTIE**
Born May 3, 1956. Due 9-11-58 to Hanover Hill Marymost.

Full Sister-In-Blood to N. Dottie
VALLEMAR COUNTRY N. DIMPLE
Born April 21, 1956. Due 9-13-58 to Hanover Hill Marymost.

Dau. **VALLEMAR NUGGET'S DIMPLE**
Born June 27, 1956. Due 11-19-58 to Hanover Hill Marymost.

←Born March 31, 1950. VG '53. Due 11-10-58 to Moreau Farms Chief. 13215—632—Jr2—365C—3x, 12376—593—Sr3—365C—3x, 11463—558—Sr4—305—2x, 11369—535—6yrs—HIR—304—2x, 10277—463—7yrs—HIR—2x in 257 days.
Sire: **Coldspring's Romulus Noble**
Dam: **Coldspring's Dotty**
15064—696—Jr2—365—3x, 17327—780—7yrs—365C—3x

THE GARDENVILLE KING'S BETH FAMILY — 3 DAUGHTERS, 2 GRANDDAUGHTERS

8770—440—Jr2—365—2x, 9332—524—Sr3—365—2x

IN SALE

VALLEMAR NUGGET'S BETH, VG '58
Born September 23, 1954. 11349—524—Sr2—HIR—365—2x. Fresh 8-20-58 with a BULL, by Moreau Farms Chief, IN SALE.

VALLEMAR NUGGET'S CHARLOTTE
Born January 27, 1956. Due 9-15-58 to Paxon Hollow Par Countryman.

2 Daughters of Beth (opposite)

VALLEMAR COUNTRY N. BETH
Born September 7, 1957

VALLEMAR KING'S N. BETH
Born April 20, 1956. Due 10-9-58 to Hanover Hill Marymost.

← **PAXON HOLLOW NUGGET'S BETH,** VG '53
Born August 30, 1951. Due 10-9-58 to Moreau Farms Chief. 10182—483—Jr2—305C—3x, 11020—518—Jr3—305—2x, 12929—617—6yrs—HIR—305—2x (pending).

THE 2 JUNIOR SIRES SELLING WITH NUGGET AND 2 SONS ARE:

HANOVER HILL MARYMOST
Born November 9, 1956
Sire: **Hanover Hill Bondsman.** By Fawndair Nobleman, out of Wandamere Phylliston's Bonnie, E 5 times, 10921—492—8yrs—305—3x.
Dam: **Farvue Thunderbolt's Mary** (VG '52 '55 '57), 9535—472—Sr4—305C—2x, 10026—460—5yrs—305C—2x. 1st Produce, N. Y., Conn., 1957.

HANOVER HILL HOLLISTAR
Born March 11, 1957
Sire: **Wandamere Predictor.** By Wandamere Doug's Hercules, out of Valley Rogue Petunia, VG '55, 13018—557—5yrs—3x.
Dam: **Hanover Hill Gay Girl** (VG '52 '55 '57)
14881—650—5yrs—305C—2x, 19684—870—6yrs—365C—2x, 14119—615—7yrs—HIR—305—2x.

PLAN TO VISIT THE HERD BEFORE THE SALE

Sale Managed By:
The Merryman Company, Sparks, Maryland

For Catalogs Write:
Dunn & Harwood, Cordaville, Mass.

Vallemar Farms Complete Dispersal

Saturday, September 20, 1958 — Fairgrounds, Rutland, Vermont

SALE STARTS PROMPTLY AT 10:00 A. M.

MR. and MRS. VALTIN H. LUST, Owners — JACK BALL, Manager, Tel. Bristol, Vt. 3160

104 HEAD — 6 BULLS — 46 COWS — 22 BRED HEIFERS — 30 OPEN HEIFERS

5 due in August, 11 due in September, 10 due in October, 6 due in November, 4 due in December.

From the New York State Sale, at Cobleskill, take Route 7 to Schenectady, then Route 50 to Saratoga Springs, Route 9 to Glens Falls, then Route 4 to Whitehall and direct to Rutland.

THIS HERD IS RICH IN McDONALD FARMS PREDICTION BLOODLINES, AND PROVIDES AN EXCELLENT OPPORTUNITY FOR ONE TO PURCHASE YOUNG COW FAMILIES, WITH TYPE AND PRODUCTION, THAT ARE JUST COMING INTO THEIR PRIME.

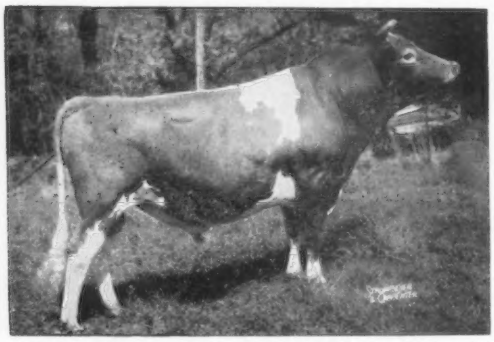

A full brother to McDonald Farms Pre Orpha, VG '56, 14090—743—Sr2—365C—3x, 18793—964—Sr4—365—3x, 19237—1011—6yrs—365C—3x.

A GREAT PROVEN BULL SELLS WITH 36 DAUGHTERS

McDONALD FARMS PRE NUGGET

Look at his dam—daughter comparison (below). 19 daughters were classified on April 23, 1958, 1 Excellent, 8 Very Good, 9 Desirable, 1 Acceptable, average 84.9%.

Sire: **McDonald Farms Prediction, AR**

Dam: **Klondike Hollifaith,** VG '47 '48
$6,000
13655—701—5yrs—365C—3x

HIS DAM—DAUGHTER COMPARISON M.E.—305—2x

24 Daus. 46 rec. av.	10595 lbs. milk	4.9%	514 lbs. fat
24 Dams 64 rec. av.	10008 lbs. milk	5.0%	500 lbs. fat
Difference	+587 lbs. milk	—.1%	+14 lbs. fat

12 daus. better in milk, 11 better in fat than dams.

THE VALLEMAR HERD WAS CLASSIFIED APRIL 23, 1958 WITH AN OVERALL AVERAGE OF 85.8%
HERE IS THE COMPLETE BREAKDOWN

Owner: MR. & MRS. VALTIN LUST
Address: Bristol Vt.
Classifier: L. O. COLEBANK
Date Classified: 4-23-58

Herd No. 39	General Appearance												
				Feet & Legs					Mammary System				
	Rating	Breed Character	Shoulders	Fore	Hind	Rump	Dairy Character	Body Capacity	Rating	Fore Udder	Rear Udder	Teats	Over All Rating
Excellent	3	4	1	3	1	6	13	12	3	6	4	3	3
Very Good	18	18	17	18	7	30	19	19	8	10	14	8	20
Desirable	15	16	16	16	21	3	5	7	24	23	15	13	15
Acceptable	3	1	4	2	10		2	1	4		6	14	1
Fair			1										
Poor													

Sale Managed By:
The Merryman Company, Sparks, Maryland

For Catalogs Write:
Dunn & Harwood, Cordaville, Mass.

WHAT THE COWS ARE DOING

OFFICIAL ADVANCED REGISTER RECORDS

The records of cows in a herd owned by individuals other than the herd owner are published under the herd owner. It is impossible to publish them separately.

OWNER AND RECORD	Age	Days In Milk	Lbs. Milk	Lbs. B. Fat
ANDRICK, JULIA RHODES & WHISSEN, CLARENCE, MR. & MRS., BROADVIEW FARMS, BROADWAY, VA.				
Broadviews S Marinda	2-0	305-2X	7798	370
s. McDonald Farms Jolly Superb		d. Broadview's Mayvin		
BAUMGARTENER BROTHERS, GRANDVU FARM, WRIGHTSTOWN, WIS.				
Grandvu Royal Hazel	9-4	365-2X	12049	597
s. Flying Horse Master's Royal		d. Grandvu Hazeline		
BEDFORD, F. T., NYALA FARM, GREENS FARMS, CONN.				
Nyala Princes Tina	2-2	365-2X	11045	661
s. Nyala Peerless Prince		d. Nyala Supreme Bettina		
BOLTON, CHARLES B., FRANCHESTER FARMS, WEST SALEM, OHIO.				
Franchester F K Madam	2-4	365-2X	9444	500
s. Franchester Free King		d. Franchester Neptune's Madam		
Franchester F K Precious	2-4	305-2X	7485	335
s. Franchester Free King		d. Miniborya A. Precious		
Sunnydale Leaders Melody	8-3	365-2X	10983	478
s. Franchester Handy Leader		d. Sunnydale Lyric		
Wescons Norbeaus Delightful	5-11	289-2X	10853	578
s. Hill Girt Norbeau		d. Wescon's Masher's Delectable		
CHAPOT, FRANK J. & DOROTHY D., CHADO FARM, WALLPACK, N. J.				
Viola of Fenwick	4-10	230-2X	9439	449
s. Kilmac Phil		d. Perona Farm Viola		
CLEMENTE, ANTHONY, MANNINGTON CREEK FARMS, SALEM, N. J.				
Mannington Creek Margo	5-5	305-2X	9506	450
s. Wilgorlan Farms Predominator		d. Mannington Creek Melba		
Mannington Creek Mira	4-3	305-2X	8424	369
s. Wilgorlan Farms Predominator		d. Mannington Creek Mist		
CONOVER, CLIFFORD L., MR. & MRS., CONOVER'S HIGHTSTOWN GUERNSEY DAIRY, HIGHTSTOWN, N. J.				
Conovers Commander Cavaletta	3-9	365-3X	13826	671
s. Commander of Mercer		d. Cavalier's O. K. Etta of Mercer		
Conovers Romulus Edwina	3-7	365-3X	14848	781
s. Conover's Blanchette Romulus		d. Riegeldale Fortunate Edwina		
Graceland Herit Fancy	5-5	365-3X	16372	819
s. Riegeldale Melba's Heritor		d. Graceland Fancy		
COWAN, PHIL W., COWAN FARM, OSHKOSH, WIS.				
Colbys Edith	5-0	305-2X	10744	533
s. Langmeadow Envy's Royal		d. Langmeadow Moonglow		
Cowan Farms Earls Gem	3-11	305-2X	10201	562
s. Cowan Farms Mark's Earl		d. Cowan Farms Laird's Elbise		
Cowan Farms Marks Sue	4-3	305-2X	9504	441
s. Western Glow Royal Mark		d. Cowan Farms Laird's Sunbeam		
Flo Rays Blue Bonny	4-3	305-2X	8420	392
s. McDonald Farms Noble Ralph		d. Flo-Ray's Bluebelle		
Flo Rays Gerla	2-9	305-2X	8462	506
s. Gardenville King Lee		d. Flo-Ray's Gem		
McKerrows Pretty Burdette	5-8	305-2X	9677	445
s. McKerrow's Masterpiece		d. General's Bonnie Bell		
DILLARD, D. H., HOMEWOOD FARMS, AGRICOLA, VA.				
Homewood Blissful Jane	4-11	365-2X	10946	572
s. Bayville Blissmost		d. Homewood Emory's Jane		
Homewood Golden Ollie	4-4	365-2X	11804	602
s. Homewood Golden Prince		d. Mt. Meadow Ollie May		
Homewood Laddies Doll	2-4	365-2X	8495	459
s. Homewood Raider's Laddie		d. Homewood Sequel's R. Dolly		
Homewood Raiders Lily	6-9	365-2X	11271	535
s. Quail Roost Bright Raider		d. Mocquet's Lily's June Bell		
Homewood Warriors Sue	3-5	365-2X	12165	622
s. Bayville General Warrior		d. Homewood Raider's Sequel Sue		
DOTY, W. B., BUTTERTON GUERNSEY FARM, RIO LINDA, CALIF.				
Butterton Warriors Leola	4-3	305-2X	12747	613
s. Butterton Blanche's Warrior		d. Butterton Holliston Luella		
DUNWALKE FARM, FAR HILLS, N. J.				
Dunwalke N K Holly	4-5	305-2X	11227	571
s. Coldspring's Beauty Noble King		d. Flat Brook Playmate		
FULLER FARMS, SHELBYVILLE, IND.				
Big Maple S Monnie	3-1	365-3X	11682	559
s. Boulder Bridge Shepherd		d. Big Maple Monnie		
Dot Caps Faithful	2-5	365-3X	9438	534
s. Woodacres Noble Wisdom		d. St. Albans Glamour Sequel Faith		
Eagle Valley H Corana	7-3	305-2X	10379	522
s. McDonald Farms Hassan		d. Eagle Valley Appollo's Coy		
Fuller Farms Gallant Babe	3-7	185-2X	6288	352
s. McDonald Farms Fore Romeo		d. Fuller Farms Golden Babette		
Fuller Farms Gay Girl	2-2	365-3X	7394	315
s. Fuller Farms Maestro		d. Fuller Farms Lovely Girl		
Fuller Farms Golden Blossom	2-4	305-2X	7634	419
s. McDonald Farms Golden Lad		d. Holdridge P. Bloom		
Fuller Farms Lucky Liza	2-6	365-3X	7309	367
s. Fuller Farms Conquest		d. Fuller Farms Lilabett		
Fuller Farms N Gracious	2-11	305-3X	9290	477
s. McDonald Farms King Nathan		d. Fuller Farms Royal Gracie		
Fuller Farms Peerless Fayette	3-5	365-3X	9801	450
s. McDonald Farms Fore Peerless		d. Fuller Farms Golden Fay		
Fuller Farms Premium	2-4	365-2X	9461	492
s. McDonald Farms Premier		d. Philana of McDonald Farms		
GHERE & CUBBIN, CUBBIN ACRES, BUTLER, MO.				
Cubbins Glamour Lulu Bell	2-10	305-2X	8800	405
s. St. Albans Glamour Actor		d. Ideal's Prediction's Lulu		
Kramer Farms K Coak	5-4	305-2X	9148	511
s. McDonald Farms King Edward		d. Kramer Farms Carman		
GOODMAN, HARVA A. & SONS, MER-DON'S FARM, LIMA, OHIO.				
Mer Dons Ideal Sherry	4-2	365-2X	9110	411
s. Mer-Don's Oberland Ideal		d. South Wind Dalann		
GUMINA, FRANK, CASTLE BROOK FARM, FREEHOLD, N. J.				
High Mowing Diamond Fayanna	8-3	365-3X	12410	602
s. Foremost Diamond Jim		d. Corning Rex's Pollyanna		
HOBLER, ATHERTON W., WOODACRES FARM, PRINCETON, N. J.				
Western Glow F Elect Duchess	4-8	305-2X	11555	546
s. Coldspring's B. R. Forecaster		d. Nona of Aldarra		
Woodacres Leaders C Yatung	2-3	305-2X	8876	439
s. Fairlawn Actor's Leader		d. Woodacres Countess R. Yatung		
Woodacres Leaders H Lucy	2-0	305-2X	7685	374
s. Fairlawn Actor's Leader		d. Woodacres Honor Lucinda		
Woodacres Leaders R Yatung	2-5	305-2X	10493	513
s. Fairlawn Actor's Leader		d. Woodacres Royal Yatung		
Woodacres Supreme L Celia	5-5	305-2X	10480	502
s. Woodacres Royal Supreme		d. Glengeran Leader's Celeste		
HOMINY HILL FARMS DIVISION, PLEASANT FARMS DAIRY, INCORPORATED, FREEHOLD, N. J.				
Hominy Hill Champion Faith	4-10	365-2X	14614	749
s. Hominy Hill Champion		d. Hominy Hill Faith		
Hominy Hill Champion Moonstone	2-3	365-3X	13226	686
s. Hominy Hill Champion		d. Hominy Hill R. Moonlight		
Hominy Hill Kings Winsome	8-2	365-2X	14360	803
s. Coronation King of Pine Manor		d. Coronation Winsome		
Hominy Hill Majestic Poppy	4-1	365-2X	10739	635
s. Coronation Melba's Majestic		d. Hominy Hill Prudence		
Hominy Hill Princess Honette	2-6	365-3X	11513	630
s. Hominy Hill Coronation Prince		d. Runnymede Honey-moon		
Hominy Hill R Eliza	5-10	305-2X	9960	565
s. Hominy Hill Rose King		d. Hominy Hill Eliza		
Llan Fair Counts Julia	7-4	365-2X	12507	685
s. Coldspring's Beauty's Count		d. Foremost Royal's Julietta		
Lynbrook Royal Annual	7-4	365-2X	15218	767
s. Lynbrook Prince Royal		d. Lynbrook Anna		
JONES, PAUL M. & SON, MOUNT EPHRAIM FARMS, SNOW HILL, MD.				
Cosquays Country Love	8-8	305-2X	7103	322
s. Coldspring's Romulus Comet		d. Cosquay's Supreme Love		
Goose Valley Bess	7-1	305-2X	9733	505
s. Goose Valley Fearless		d. Goose Valley Bessie		
Mt Ephraim A M Princess	4-7	365-2X	12264	588
s. Mt. Ephraim's Actor's Merit		d. Cosquay's X. Princess		
Mt Ephraim Country Mona	3-4	305-2X	8377	402
s. Coldspring's Romulus Comet		d. Locust Grove I Ramona		
Mt Ephraim D Blythe	2-7	305-2X	9976	458
s. Coldspring's B. R. Demonstrator		d. Cosquay's Country Bloom		
Mt Ephraim D Fluerette	2-8	305-2X	8959	455
s. Coldspring's B. R. Demonstrator		d. Cosquay's Country Flower		
KLEINHANS, JOSEPH B., DR. KLEINHANS FARM, HERBSTER, WIS.				
Troutwater P P Pandana	2-5	365-2X	7711	380
s. Troutwater P. Predictor		d. Troutwater P. Panda		
KLODE, EMIL R., ESTATE, KLODE FARMS, EAGLE				
Anchor Point Jet Lilac	2-10	305-3X	10780	597
s. Anchor Point Key Joshua		d. Anchor Point Harvest Joy		
KRANNERT, HERMAN C. & ELLNORA C., TENANTS IN COMMON, NORMANDY FARM, NEW AUGUSTA, IND.				
Normandy Babette	2-2	365-2X	12005	653
s. Blakeford Transfer		d. Normandy Gypsy		
Normandy Della	2-3	365-2X	13418	669
s. Blakeford Transfer		d. Normandy Senorita		
Normandy Florine	3-8	305-2X	8772	418
s. Blakeford Transfer		d. Normandy Fantasy		
LANE, W. H. & RICHARD, LANE'S GUERNSEY FARM, CAMDEN, IND.				
Lane Kingmaker Phyllis	3-0	365-2X	13792	645
s. Meadow Lodge Kingmaker		d. Eagle Valley's Phyllis		
Lane King Patrick Carol	2-1	305-2X	8658	437
s. Meadow Lodge King Patrick		d. Lane Kingmaker Carolyn		
LARTER, M. O., ELMHAVEN DAIRY FARM, DUNSTABLE, MASS.				
Cybatina Mertrude	2-5	305-2X	8270	484
s. Mulhocaway Rosenkavalier		d. Cybatina Molly		
Elmhaven B Fran	4-6	305-2X	14844	650
s. Charlescote Broadcaster		d. Ward's Watchman's Fascination		
Elmhaven Noble Valentine	2-1	305-2X	9415	463
s. Dunwalke Beauty's Horatio		d. Elmhaven G. Vanity		
Elmhaven P Marilyn	3-0	305-2X	7064	373
s. Lynbrook M. B. W. Prediction		d. Elmhaven Marie		
McCLELLAND, W. T. & SON, SHAMROCK GUERNSEY FARM, TUCSON, ARIZ.				
Goose Valley Jida	2-9	305-2X	10102	414
s. Goose Valley Noble		d. Rovadale Goldy's Jida		
Shamrock Farms Fawn	2-4	365-2X	11733	529
s. Fairlawn K. Dominant		d. Langmore C. Fancy		
Shamrock Peers Lustrous	2-4	304-2X	6378	300
s. Fairlawn Actorine's Peerless		d. Wey Acres Levity Lustre		
Shamrock Senators Darlene	2-8	365-2X	11174	585
s. Pebblebrook's K. Senator		d. Shamrock Farms Dulce		
McKEE, ROY & DAIRY, GREAT OAK FARM, LADOGA, IND.				
Great Oaks J Melba	2-1	365-2X	8225	381
s. Great Oak's Jerry Boy		d. Prince's Mona		
Great Oaks L Daisy	2-6	305-2X	8264	398
s. Brutusdale Opal's S Leader		d. Eagle Valley's Alert's Daisy		

MOFFAT, ROBERT Y. & SON & GRACE E., GRAYCE FARMS, DALTON, PA.

Grayce Farms B Volga	3-2	323-3X	9633	431
s. Grayce Farms Bravery		d. Beaverkill Volga		
Grayce Farms Prim Jasmine	4-5	255-3X	8733	424
s. Grayce Farms G. Prim		d. Rycklaver Jasmine		
Grayce Farms Princes Winsome	3-4	365-3X	11599	604
s. Lyrene May's Prince		d. Grayce Farms L. Winsome		

OWEN, K. D., INDIAN MOUND FARM, NEW HARMONY, IND.

Indian Mound Cherubs Mona	7-7	302-2X	8970	401
s. Glen Echo King's Sensation		d. Indian Mound's Cherub		
Indian Mound Noble Gem	3-7	295-2X	6703	312
s. Quail Roost Noble Maximus		d. Levity's Lovely Griselda		

PACK, GEORGE T., LAUXMONT FARMS, WRIGHTSVILLE, PA.

Burkeville Emorys Elna	4-5	267-3X	10546	478
s. McDonald Farms Steadfast Emory		d. Miniborya A. Elna		
Emigs Suzannes Cathy	3-3	305-2X	8611	353
s. Coldspring's B. R. Chief		d. Emig's Susie's Suzanne		
Mill Farm Yules Rose	5-7	305-2X	10445	446
s. Pioneer Point Majesty		d. Britland Yule's Rose		

PINGREE, SUMNER, FLYING HORSE FARM, SOUTH HAMILTON, MASS.

Flying Horse Harmonys Betty	3-11	305-3X	12900	698
s. Flying Horse Melody Master		d. Flying Horse Colonel's Betty		

PRICE, S. C., ESTATE, COLDSPRINGS FARMS, CONYNGHAM, PA.

Coldsprings B V Fan	2-6	305-3X	8348	395
s. Coldspring's Beauty's Valor		d. Mulhocaway Fantan S		
Coldsprings D County Maid	2-7	305-3X	9842	435
s. Coldspring's B. R. Defender		d. Coldspring's B. V. Freda		

RUSCHMANN, HENRY F., MEADOWBROOK FARM, BERNARDSVILLE, N. J.

Meadowbrook Count Dot	2-4	305-2X	4254	225
s. Hunthill Count		d. Meadowbrook King's Delight		
Meadowbrook Magnet Doreen	2-5	305-2X	5714	290
s. Woodbine's Daughter's Magnet		d. Doree Twin of Meadowbrook		

SCHUTT, HAROLD S., SPAR HILL FARM, CHADDS FORD, PA.

Spar Hill Azalea	4-2	305-2X	8262	395
s. Fairlawn Actor's Philosopher		d. Spar Hill Armeria		
Spar Hill Ilex	2-5	305-2X	8362	385
s. Fairlawn Actor's Philosopher		d. Spar Hill Catnip		
Spar Hill Orange Blossom 6TH	9-6	305-2X	9181	431
s. Spar Hill Duke of Windsor		d. Spar Hill Orange Blossom		
Spar Hill Primrose 2D	13-11	305-2X	10506	537
s. Spar Hill Duke of Windsor		d. Spar Hill Primrose		
Spar Hill Privet	2-2	365-2X	11450	592
s. Fairlawn Actor's Philosopher		d. Spar Hill Hyacinth 4th		
Spar Hill Saffron	3-6	305-2X	7525	428
s. Spar Hill Merrily's Tuarus		d. Spar Hill Scarlet Oak		

SHERIDAN, CLARENCE E., "LUXERIN", FOND DU LAC, WIS.

Eskdale Predictions Clara	2-3	305-2X	6815	334
s. McDonald Farms Prediction Boy		d. Skyline Triumph's Repose		

SLAGLE, A. B., BELMONT VIEW FARM, FRANKLIN, N. C.

Belmont View Gazer Aster	2-4	238-2X	7168	402
s. Klondike Premost Star Gazer		d. Belmont View Fashion's Aster		
Belmont View Gazer Snow Drop	2-7	305-2X	6419	346
s. Klondike Premost Star Gazer		d. Belmont View Ned's Snow Drop		
Belmont View Hardwick Iva	2-0	305-2X	7516	360
s. Grand View Daisy's Hardwick		d. Belmont View Bonwick's Irada		
Belmont View Primer Delia	2-6	305-2X	8777	450
s. Brays Island Bon-Ton's Primer		d. Belmont View Fashion's Dahlia		
Belmont View Primer Quality	2-9	305-2X	10949	502
s. Brays Island Bon-Ton's Primer		d. Belmont View Ned's Quality		
Nejasco K M P Dale	3-1	305-2X	7379	353
s. Klondike Mollie's Predictor		d. Nejasco Phil's Dale		
Wanda of Sunny Belle Acres	2-9	305-2X	9182	484
s. Belmont View Bonwick Johnny		d. Wanda Mae of Belmont View		

STRINGFELLOW, W. B. & SON, HILLBRIGHT FARMS, CHESTER, S. C.

Hillbright Maxim Delight	7-2	305-2X	8810	343
s. Quail Roost Bright King		d. Wakefield Frisco's Evelyn		
Hillbright Maxim Ellen	6-0	305-2X	10936	499
s. Quail Roost Bright King		d. Clear View Ellen		
Hillbright Royal Sharon	5-3	305-2X	10214	461
s. Hillbright Maxim Major		d. Bess Lady of Woodside Farm		

TANIS, JACOB, IDEAL GUERNSEY FARMS, AUGUSTA, N. J.

Ideals Beacons Betty Lue	9-1	305-3X	18785	897
s. Ideal's Beacon		d. Welcome Lane's Betty Lue		
Ideals Beacons Doralin	2-5	365-3X	11554	608
s. Ideal's Beacon		d. Ideal's Fancier's Doralin		
Ideals Beacons Luella	2-9	365-3X	15176	661
s. Ideal's Beacon		d. Welcome Lane's Lucy		
Ideals Beacons Midge	2-8	365-3X	16581	834
s. Ideal's Beacon		d. Ideal's Midget		
Ideals Beacons Narlene	5-0	365-3X	17530	875
s. Ideal's Beacon		d. Welcome Lane's Nina		
Ideals Gallants Fannie	3-4	365-3X	15127	727
s. Ideal's Gallant		d. Ideal's Mara Fannie		
Ideals G Ss Alice	3-10	199-3X	8846	444
s. Gardenville Supreme		d. Ideal's Beacon's Alice		
Ideals L Ds Lila	8-1	365-3X	14788	775
s. Ideal's Lettie's Duke		d. Ideal's L. D.'s Lily		
Ideals L Ds Nigella	4-4	365-3X	16521	911
s. Ideal's Lettie's Duke		d. Ideal's Champ's Netoria		
Ideals L Ds Rose Bud	5-5	365-3X	16430	1012
s. Ideal's Lettie's Duke		d. Ideal's Champ's Rose Bud		
Ideals Main Stays Dolly	2-6	365-3X	14904	853
s Ideal's Main Stay		d. Ideal's Risbecq's Dolly		
Ideals Pontius Betty Lue	2-5	365-3X	15473	763
s Ideal's Pontius		d. Ideal's Mariner's Betty Lue		
Ideals Risbecqs Dolly	8-6	365-3X	18542	935
s. Ideal's Risbecq's Gardenius		d. Ideal's Satellite's Dolly		
Ideals Sheens Heloise	2-5	365-3X	13502	680
s. Ideal's Sheen		d. Ideal's Supreme's Hyacinth		
Ideals Standbest Kathleen	4-11	365-3X	15190	708
s. Ideal's Standbest		d. Ideal's Beacon's Kathleen		
Ideals Superiors Lady Beauty	2-4	365-3X	10810	617
s. Ideal's Superior		d. Ideal's L. D.'s Lady Beauty		
Ideals Superiors Orpha	7-2	305-3X	13845	721
s. Ideal's Superior		d. Ideal's Fancier's Orpha		
White Lick Kings Marcella	3-6	365-3X	14182	829
s. Ideal's Pearl King		d. KenVer Noble Marcella		

VILTER, WILLIAM B., FOUR WINDS FARM, HARTLAND, WIS.

Four Winds Osaka	2-2	305-2X	9448	480
s. Four Winds Champion		d. Convoy's J. Osaka		

VOGE, G. CHARLES & SON, WINDY HEIGHTS FARMS, WEST ALEXANDRIA, OHIO.

Windy Heights Anita	5-7	305-2X	11404	588
s. Windale Leader Royal		d. Windy Heights Mary Ann		
Windy Heights Annette	4-6	305-2X	9833	535
s. Windale Reader Royal		d. Windy Heights Mary Ann		
Windy Heights Bs Genevieve	1-11	305-2X	6697	348
s. Wey Acres B's Indispensable		d. Windy Heights Geneva		
Windy Heights Bs T Peggette	1-11	356-2X	7442	372
s. Wey Acres B's Indispensable		d. Windy Heights T. Peggy		
Windy Heights Bs Unique	2-1	305-2X	9082	409
s. Wey Acres B's Indispensable		d. Windy Heights Ultra		
Windy Heights Ladorette	4-8	305-2X	8238	425
s. Peggy's Taurine Actor		d. Windy Heights Ladora		
Windy Heights Mary Ann	8-11	365-2X	13174	654
s. Peggy's Taurine Actor		d. Royal Crest Mary Ann		

WETZEL, ERWIN K., WHITE LICK FARMS, MOORESVILLE, IND.

White Lick Jupiters Phyllis	6-6	365-2X	13262	623
s. Chedco Jupiter		d. White Lick's Phyllis		
White Lick Kings Princess N	3-6	305-2X	9111	447
s. Ideal's Pearl King		d. White Lick Royal Margo N.		

WHITE, HOWARD J., "MONTEREY FARM", MIDDLETOWN, DEL.

Wilgorlan Farms Topaz	4-8	305-2X	8436	437
s. Hominy Hill King's Courageous		d. Wilgorlan Farms P. Toni		

ZWEEGMAN BROTHERS, ROZELYN GUERNSEY FARM, LYNDEN, WASH.

Rozelyn Eldee Bella	2-11	365-2X	9525	512
s. Langwater Dominic		d. Rozelyn Maribelle		
Rozelyn Eldee Mayblossom	4-9	365-2X	14266	722
s. Langwater Dominic		d. Rozelyn Mary May		
Rozelyn S H Hermosa	3-7	305-2X	10583	466
s. Langwater Supreme Hero		d. Rozelyn Eldee Hermina		
Rozelyn S H Melbeth	2-6	365-2X	11788	528
s. Langwater Supreme Hero		d. Rozelyn Lee Marcella		
Rozelyn S H Nella	2-9	365-2X	12102	524
s. Langwater Supreme Hero		d. Rozelyn Marvel Neggie		

WHAT THE COWS ARE DOING

OFFICIAL HERD IMPROVEMENT RECORDS

HIR records must equal or exceed 430 pounds of butterfat on a mature equivalent 305-2X basis in order to be published in the Guernsey Breeders' Journal. The records of cows in a herd owned by individuals other than the herd owner are published under the herd owner. It is impossible to publish them separately.

OWNER AND RECORD	Age	Days In Milk	ACTUAL RECORD Lbs. Milk	Lbs. B. Fat

ALABAMA

PEINHARDT, CARL A., EDGEWOOD, CULLMAN

Superbs Fern Rose	8-4	305-2X	12869	578
s. Curtiss Candy Levity Superb		d. Royal's Fern Rose		
Edgewood Butter Fern	2-5	305-2X	11976	565
s. Curtiss Candy Butterfinger		d. Superb's Fern Rose		
Edgewood Superb Nattie	2-1	305-2X	7787	352
s. Edgewood Lucky Superb		d. Three H Nancy		

ST BERNARD COLLEGE, PLACID OAKS FARMS, SAINT BERNARD

Mary Jay of Placid Oaks	5-2	365-2X	11553	604
s. St. Bernard's Victor		d. Mary Jay of Mt. Meadow		
Placid Oaks Bernards Rose	3-5	365-2X	13090	587
s. Foremost St. Bernard		d. Alberta of St. Bernard		
Placid Oaks Bernards Phoebe	3-4	305-2X	10208	445
s. Foremost St. Bernard		d. Maple Grove Phoebe		
Placid Oaks Footprints Dolly	2-3	365-2X	10010	439
s. Foremost Placid Oaks Footprint		d. Therese's Amabel		

CALIFORNIA

BURLINGHAM, LLOYD & CUNNINGHAM, WILLIAM, VALLEY OAKS FARM, GALT

Valley Oaks Chic Tansy	6-1	365-2X	13139	635
s. Fairlawn Hornet's Sheik		d. Valley Oaks Tamira		
Valley Oaks C Genene	4-4	365-2X	10808	512
s. Valley Oaks Centa's Century		d. Valley Oaks Chic Gwendoline		
Homesteader Coron Sonia	3-2	365-2X	10444	516
s. Bonnibell Amanda's Ace		d. Homesteader Nellie's Snowball		

CLEVER, GEORGE H., CLEVERLANDS, TRACY

Cleverlands Rosette O War	4-5	305-2X	8148	474
s. Western Glow Man O'War		d. Happyholme Pharaoh's Rosalyn		
Cleverlands Proud Boys Dinah	2-4	305-2X	8124	367
s. Nyala Prince's Proud Boy		d. Cleverlands Sultana Diantha		

FILL OUT . . . TEAR OUT . . . MAIL TODAY

THE AMERICAN GUERNSEY CATTLE CLUB

PETERBOROUGH • NEW HAMPSHIRE

APPLICATION FOR OFFICIAL PRODUCTION TESTING

I hereby apply for permission to test my herd under the H. I. R. ☐ A. R. ☐ (check one) plan, starting with the month of ..... 19.....

I agree to abide by the rules of THE AMERICAN GUERNSEY CATTLE CLUB, my State Agricultural College and the Unified Rules for Official Testing.

Name of Herd Owner .....
(Please Print)

Signature .....
(Owner, Owner's Agent, or Manager)

Farm Name .....

Farm Address .....

AR

The AR plan of testing allows the owner to test the cows he desires. The fee is $10.00 per cow per lactation record. Daily milk weights are required but it is not necessary to list any cows on this form.

HIR

Under the HIR plan, all registered cows and all cows eligible for registry must be started on test at each calving and remain on test as long as they are in the herd, regardless of ownership. The only omissions from test allowed are those specified in the HIR section of The Unified Rules for Official Testing booklet. The fee is $3.00 for each lactation record and the owner is billed as the cows are reported with calving dates on the monthly test reports. All HIR records are automatically terminated at 305 days by this Office, however a record can be extended to 365 days by the owner, provided notification reaches the Central Office on or before the 305th day. The fixed centering date method is used to compute HIR records.

Please give the centering date for the herd, if on DHIA test. .....
(Centering Date)

List only those cows that have ever calved.

Annual testing fee for each herd is $5.00, and each herd owner will receive a yearly volume of the Performance Register. The owner will be billed each year for the testing fee on the Anniversary month that the herd started test.

Please return this application to THE AMERICAN GUERNSEY CATTLE CLUB with the first Annual Testing Fee.

Name	Registration Number	Date of Last Calving

Cleverlands Emblems Smiles	2-2	345-2X	10151	502
s. Yellow Creek King's Emblem		d. Ellwood Jack's Susan		
Cleverlands Bonnie May	2-1	299-2X	6393	371
s. Western Glow Border Fame		d. Cleverlands Lou-Boy's Mayette		
FARNSWORTH, HOWARD G., DORELLA FARM, PLANADA				
Dorella Soldiers Gladys	11-3	305-2X	8915	491
s. Dorella Rival's Soldier		d. Dorella Elect's Grady		
Dorella Guardsmans Sycamore	10-2	305-2X	8046	414
s. Meadow Lodge Guardsman		d. Dorella Soldier's Surprise		
Dorella Laddies Millicent	4-9	303-2X	10016	584
s. Dorella Archer's Laddie		d. Dorella Guardsman's Mayflower		
SCHMID, JOHN, ESTATE, BAY MEADOW FARM, GALT				
Bay Meadows Hila	9-3	300-2X	10917	448
s. Eldor of Burger's Place		d. Happyholme Sol's Honeydew		
Burgers Place Pauline	4-0	297-2X	7796	427
s. Burger's Place Star's Paul		d. Burger's Place Star's Susan		
STERK, HENRY, ARTESIA				
Hi Oaks Royals Josie	8-7	305-2X	9654	477
s. Boyd Farm Fay's Royal		d. Butterball's Julia of Murdock		
Homesteader Elsie	7-4	305-2X	10279	528
s. Bonnibell Amanda's Ace		d. Homesteader Lily's Ester		
Plattco Coranger Faith	3-8	305-2X	11410	597
s. Plattco Coranger		d. Plattco Fantine Faith		

COLORADO

COLORADO STATE UNIVERSITY, FORT COLLINS				
Foremost Footprints J Julia	3-10	305-2X	8846	466
s. Foremost Footprint		d. Foremost J. C.'s Julia		
Earls Gay of Home Supply	3-8	305-2X	8570	455
s. Carl-Anna Farm Select's Earl		d. Ranger's Golda		
KAUFMAN, WALLACE I., MR. & MRS., MELODIE LANE FARM, LASALLE				
Melodie Lanes Eloise	2-8	365-2X	8562	443
s. McDonald Farms King Lear		d. Golden Knoll Echo		
Melodie Lanes Baby Mine	2-5	365-2X	8284	426
s. Melodie Lane's Mefistofele		d. Melodie Lane's Babette		

CONNECTICUT

BURKE, EDMUND S., GLADVIEW FARM, WOODBURY				
Gladview Lilly	6-11	305-2X	11025	558
s. Sterlingold Prince Hal		d. Gladview Pearl		
Gladview Nugget	2-4	305-2X	9775	469
s. Locust Grove H. Planet		d. Gladview Nancy		
Gladview L Juno	2-4	305-2X	10194	489
s. Nyala Prince's Laddie		d. Gladview Julie		
CATON, BLANCHE W. & SONS, FAR VIEW FARM, LITCHFIELD				
Ladinoland Noble Gift	3-8	305-2X	10373	452
s. Housatonic Farms Nobleman		d. Ben Tulloch Mistletoe		
CHENEY, A. A., CHENEY, C. B., TRUSTEE, u/will B. AUSTIN CHENEY, FALCON'S FLIGHT FARMS, LITCHFIELD				
Royal Kate S F	6-7	305-2X	11677	590
s. Forges Royal Crusader		d. Forges Katy Bell		
Falcons Conquest Emma	3-6	305-2X	10746	539
s. Bethway Farms Be Conquest		d. Flintmere Imperial Minerva		
Falcons Conquest Flicka	3-4	305-2X	9382	445
s. Bethway Farms Be Conquest		d. Forges Katy Bell		
CONGDON, CARMEN M., QUAKER BROOK FARM, SOUTHBURY				
Quaker Brook Joan	1-11	300-2X	9514	384
s. Deersborn Knight		d. Quaker Cavalier Elaine		
DE TALLEYRAND, LELA M., GWYN CAREG FARM, ABINGTON				
Gwyn Careg Foremost Wilhelmina	10-6	305-2X	10762	484
s. Foremost Wood Ford		d. Wilhelmina of Newichewana Hill		
Gwyn Careg N A Daisy	4-6	305-2X	9068	442
s. Gwyn Careg Noble Assam		d. Gwyn Careg King's Daisy		
Gwyn Careg Jubelos June	3-0	305-2X	9832	419
s. LushAcres Hermes' Jubelo		d. Gwyn Careg King's Ethel		
GRADY, MILDRED T. & JOSEPH T., LEBANON				
Highland Farm Fancy	5-4	291-2X	9736	478
s. Eolia Faith Supreme		d. Eolia Fantasy		
Highland Farm Ellen	2-4	305-2X	9202	474
s. Eolia Vinetta Charise's Noble		d. Westbrook's Malcolm's Elenore		
HALLIWELL, LEONARD E., PINEHOLM FARM, LITCHFIELD				
Pineholm Royal Bonnie	2-4	305-2X	9199	382
s. Pineholm Royal Jason		d. Dictator's Carnation		
HOLCOMB, TUDOR F., BROAD-HILL FARM, WEST GRANBY				
Broad Hill P Emeline	2-9	305-2X	7221	409
s. Pharos Frost King		d. Ideal's Trophy's Pearlett		
JOHNSON, W. L., JR., FAR FIELDS FARM, WASHINGTON				
Far Fields Marionette	10-8	303-2X	13078	573
s. Far Fields Freddie		d. Far Fields Marion		
Far Fields Jessie	5-9	337-2X	11952	633
s. Far Fields Nutmeg		d. Far Fields Jeanie		
KURAS, ANTHONY, FLOWER FARM, WEST SUFFIELD				
Flower Farm Aces Sally Ann	4-0	305-2X	9340	434
s. Lettie's Ace		d. Flower Farm Sal		
LARKIN, HOWARD T., BEDLAM FARM, MIDDLEBURY				
Bedlam Grace	2-6	305-2X	10763	503
s. Wheeler Acres Pharaoh		d. Barbian Legra		
McCANN, FRASIER W. & ADAMS, JOSEPH E., GOLDEN HARVEST FARM, BRIDGEWATER				
Locust Grove I Berta	9-2	284-2X	9597	463
s. Fairlawn H. Invincible		d. Carbright's Bertha		
Lynbrook Royal Levity	8-2	365-2X	15328	726
s. Lynbrook Prince Royal		d. Lynbrook Levity's Precept		
Fairlawn K Floweret	4-6	365-2X	10267	580
s. Fairlawn H. Eastern King		d. Fairlawn Peerless Heliotrope		
Golden Harvest C Sundew	3-6	305-2X	8824	464
s. Nyala Supreme Commander		d. Golden Harvest Rose Sundew		
Golden Harvest Maj Lizzie	2-10	305-2X	8524	419
s. Golden Harvest Majestic		d. Golden Harvest Rose Lizzie		
Dumar Farm Mabeline	2-5	211-2X	5606	303
s. Coldspring's M. K. Valiant		d. McDonald Farms King's Mabel		
PRATT, GEORGE D., JR., SUNNY VALLEY FARM, NEW MILFORD				
Sunny Valleys Dainty	11-1	305-2X	10562	568
s. Sunny Valley's Imperial		d. Sunny Valley Ethelda		
Sunny Valley Watchfuls Poppy	4-4	305-2X	8151	435
s. Sunny Valley Watchful		d. S. V. Royal Lad's Poppy		
WEINGART, HERMAN R., SR., LEBANON				
Bunker Hill Butterfly	7-9	257-2X	9694	429
s. Nyala Supreme Jumbo		d. Falcon's Treva		
Greenridge Nolans Noreen	2-6	305-2X	8080	435
s. Broad Hill P. Nolan		d. Greenridge Dolor's Naidia		

GEORGIA

CLINE, D. L., CLINE'S GUERNSEY FARM, CARTERSVILLE				
Clines Independent Maxim	5-5	305-2X	8658	492
s. Elm Farm Independent		d. Maple Spring Maxim Alice		
Clines Langmore Lady	2-5	305-2X	6886	362
Coronation Langmore		d. Cline's Midnight Lady		
PARKER, D. I., PARKER'S GUERNSEY FARM, DUBLIN				
Parker Farms C Lassie	3-5	305-2X	13099	621
s. Clear Springs' Majesty's Choice		d. Highlander's Hortense's Lassie		

IDAHO

BARTON, LYLE K., COLBAR ACRES, RUPERT				
Louises Lois	2-4	305-2X	7496	370
s. Aldahome Phyllad's Peerlad		d. Dee Ann's Louise		
RUPERT, ERNEST, MAR-ERNIES RANCH, NAMPA				
Marernies Ansons Dolly	3-4	305-2X	9741	513
s. Anson of Wesslawn		d. Ashmere's Tom's Dixie		
Marernies Exalentzs Ivy	2-11	305-2X	8641	451
s. Wesslawn Peer's Exalentz		d. Anson's May's Marie		

ILLINOIS

DICKINSON, PHIL S., MR. & MRS. & DICKERSON, E. L., RIVER BEND FARM, ELGIN				
McKerrows Bobolink	9-9	305-2X	10421	450
s. Curtiss Candy Heir Glenwood		d. Chief's Brunette		
ERDMAN, MYRON E., MYOWN GUERNSEY FARM, CHENOA				
Lindenhurst Janice	9-3	305-2X	9350	421
s. Burton Lane's Supreme		d. Lindenhurst Ellenor		
Elmwoods Trooper Rosette	4-1	298-2X	8651	433
s. Caumsett Trooper		d. Elmwood's Rosalyn		
LINDSEY, ROBERT M., WALNUT CORNER FARMS, ALVIN				
Walnut Corners Butter Ellen	2-5	305-2X	6745	379
s. Walnut Corner's Butterfinger		d. Pre Lucky Eve of Walnut Corner		
MARKLEY, C. ROLLAND, SHARON FARM, ELLISVILLE				
Sharon Lads Twinkle	4-6	365-2X	10805	505
s. McDonald Farms Fore Noble Lad		d. Sharon Charming Molly		
MILLER, MILTON, SMILIN' ACRES, ROCKFORD				
Jacqueline of Smilin Acres	3-2	305-2X	11192	648
s. Dennis Farm High Oren		d. Ann of Smilin' Acres		
Junes Smilin Jill	3-2	305-2X	9401	481
s. Curtiss Candy Butterfinger		d. June of Smilin' Acres		
MONTAVON, FRED, MONTAVON'S FARM, WEST BROOKLYN				
Bonnie Kings Nancy	7-6	305-2X	8719	459
s. Q. O. Bonnie King		d. King Caliph's Beauty's Jane		
ODLUM, W. H., ROSEWOOD FARMS, ROSELLE				
Rosewood V Darlene	5-6	365-2X	14285	748
s. Langwater Valerian		d. Corvilla's Darlene		
Rosewood C Lass	5-0	293-2X	12136	592
s. Rosewood V. Commander		d. Rosewood Crescent's Florine		
Rosewood Princess Eilene	2-7	365-2X	11221	641
s. Rosewood Royal Aristocrat		d. Corvilla's Darlene		
Burton Lane Supreme Beautiful	2-3	305-2X	9968	437
s. Valor's Faithful Supreme		d. Boulder Bridge Queenly		
PINEHURST FARMS, INCORPORATED, ROCKFORD				
Pinehurst Dudes Aster	3-10	305-2X	11288	569
s. Coldspring's Noble's Dude		d. Elderbrook's Astoria		
Pinehurst Dudes Azelea	2-10	305-2X	8168	424
s. Coldspring's Noble's Dude		d. Elderbrook's Astoria		
JOHN PLAIN FARM, INCORPORATED, CARY				
Algonquin Qualmore	6-2	289-2X	9394	483
s. Langwater Moraine		d. Boulder Bridge Quality		
John Plains Loyals Dreamey	3-7	266-2X	8063	445
s. Curtiss Candy Loyal Curtiss		d. Algonquin Dreamore		
ROESCHLEY BROTHERS, ROES-MOR FARMS, FLANAGAN				
Roes Mor Advocate Pride	2-2	305-2X	8008	364
s. Coldspring's B. R. Advocate		d. Roes-MOR Liv-Iro Prudence		
WESTERN ILLINOIS STATE COLLEGE, MACOMB				
Western Heros Cora	4-5	305-2X	9695	413
s. Seco Imperial Hero		d. Wey Acres Levity Connie		

INDIANA

BAKER, DALE L., KEN JO DALE FARM, HUNTINGTON				
Ken Jo Dale L C Florentine	4-10	365-2X	9033	522
s. Curtiss Candy Levity Curtiss		d. Ken Jo Dale K. C. Florette		
BEATY, EVERETT R., THE GOLDEN GRANGE, HUNTINGTON				
Golden Grange Ideal Marthea	4-6	305-2X	10529	540
s. McDonald Farms Augusta's Ideal		d. Golden Grange W. Marthea		
Manor Lodge Petes Joycelyn	4-2	305-2X	10423	509
s. Golden Grange Ideal Pete		d. Manor Lodge P. Joyce		
CALVIN, JOHN O. & STANER, RICHARD, GREEN TREE FARM, ARGOS				
Green Tree Lukes Norinne	3-8	305-2X	9147	441
s. Franchester Mystic Luke		d. Green Tree Patty		
CRAIG, REUBEN A., KOKOMO				
Leafy Lane Matchless Starlight	7-2	365-2X	13499	656
s. Gayoso Levity Matchless		d. Searchlight of Leafy Lane		
Leafy Lane Select Virtue	2-5	365-2X	11588	597
s. Leafy Lane M. Select		d. Leafy Lane Royal Alpha		
Leafy Lane Cherubs Gracious	2-4	365-2X	10170	570
s. Wilgorlan Farms Cherub		d. Leafy Lane Matchless Thankful		
Leafy Lane Select Carefree	2-4	365-2X	11568	625
s. Leafy Lane M. Select		d. Leafy Lane Royal Fantasy		
Leafy Lane Cherubs Choice	2-5	305-2X	10573	589
s. Wilgorlan Farms Cherub		d. Leafy Lane Noble Decision		
Leafy Lane Cherubs Joyful	2-2	365-2X	10382	578
s. Wilgorlan Farms Cherub		d. Leafy Lane Matchless Mirth		
DIETRICH FARMS, INCORPORATED, BREMEN				
Owens Place Princess Marva	4-8	305-2X	8941	429
s. Sun-Blest Farms Crystal Prince		d. Owen's Place Royal's Minuet		

HOUSER, HAROLD & SONS, KERR HILL FARMS, MOORELAND
Kerr Hill F Melody 2-10 365-2X 11026 519
s. Normandy Forecaster d. Kerr Hill Bomber's Mel
LOVELESS, ARTHUR R. & SON, WAWASEE GUERNSEY FARM, CROMWELL
Ka Wa Dublins Lois 4-8 305-2X 7820 444
s. Welcome In Dublin d. Ka Wa Buttercup's Lucy
Wawasee Heirs Doralin 2-11 305-2X 8511 395
s. Curtiss Candy Levity Heir d. Wawasee Darlene
Wawasee Loyal Pride 2-6 289-2X 9513 400
s. Curtiss Candy Loyal Curtiss d. Wawasee Choice
NOSKER, RAY D., NOSKER FARM, HUNTINGTON
W Mary of Nosker Farm 6-4 365-2X 12716 731
s. Hominy Hill Winston d. A. C. Melba of Nosker Farm
L P Patty of Nosker Farm 2-3 365-2X 8098 460
s. Pine Manor Levity Prince d. W. Pearlmay of Nosker Farm
F Carroll of Nosker Farm 2-2 365-2X 9582 538
s. L. P. Faun of Nosker Farm d. L. P. Connie of Nosker Farm
F Milady of Nosker Farm 2-2 365-2X 9800 481
s. L. P. Faun of Nosker Farm d. L. P. Misty of Nosker Farm
PARSONS, L. A. & SONS, SONNY ACRES FARM, GREENTOWN
Sonny Acres P April 3-3 263-2X 7675 406
s. Golden Grange Ideal Prediction d. Sonny Acres' Ace's Ester
Sonny Acres P Notic 2-2 240-2X 6023 327
s. Golden Grange Ideal Prediction d. Sonny Acres Heir's Pat
RAYL, CARL, VAN BELLE FARM, RUSSIAVILLE
Van Belle Supreme Rose Jan 4-5 305-2X 9397 469
s. Pine Manor Golden Supreme d. Southern Rose of Van Belle
REKEWEG, MELVIN, CLEAR VIEW FARM, WOODBURN
Clear View C Halo 4-2 305-2X 7290 416
s. St. Albans AVBoy's Charmer d. Clear View Princess Spot
SHIRK, BEN M., BELL LAWN FARM, GOSHEN
Kerr Hill P Linda 2-3 365-2X 10904 532
s. Kerr Hill Predictor d. Kerr Hill I. Lilly
SIESS, FRED & ARTMAN, ALTA, BIG SPRINGS FARM, LEBANON
Big Springs Ruby Rose 10-1 305-2X 8940 420
s. Big Springs Prince Maxim d. Big Springs Crimson Rose
Big Springs Iris 10-7 305-2X 9384 446
s. Clear Springs' Prince Raider d. Big Springs Princess Ina
Big Springs B Ina 6-6 305-2X 10671 531
s. Northern Conrad's Basil d. Big Springs Princess Ina
SISTERS OF THE PRECIOUS BLOOD, KNEIPP SPRINGS, ROME CITY
Kneipp Spring Levity Alice 4-0 305-2X 8884 422
s. Curtiss Candy Levity Curtiss d. Kathmar's Levity Adela
Kneipp Spring Loyal Fancy 3-5 305-2X 8566 449
s. Curtiss Candy Loyal Curtiss d. Kneipp Spring Navarre's Nancy
Kneipp Spring Pam 3-2 305-2X 9281 526
s. Curtiss Candy Butterfinger d. Kneipp Spring C. Pam
Kneipp Spring Pansy 2-3 305-2X 7270 419
s. Curtiss Candy Levity Curtiss d. Kneipp Spring C. Pansy
STULTZ, RAYMOND & SON, SANDCUT GUERNSEY FARM, TERRE HAUTE
Sandcut Hopeful Wilma 8-7 305-2X 11957 625
s. Kenfleur's King Hopeful d. Wabash Valley Wanda
STUTZMAN, DANIEL D., DALOMAS GUERNSEY FARM, LAGRANGE
Dalomas Susans Specky 5-7 305-2X 11479 565
s. Grain Meadow Oberland's Triumph d. Susan of Weneeda
Dalomas R D Laura 3-8 268-2X 9410 434
s. Yellow Creek Rosen Duke d. Neffland's Crystal 2d
Dalomas R D Ecko 3-5 361-2X 13423 679
s. Yellow Creek Rosen Duke d. Royal Gentleman's Star
WEAVER, ELIAS, ELMARLO FARM, WAKARUSA
Karlos Bon Bon 4-4 357-2X 11251 545
s. Hullwood Butterfat Karol d. Baroness Bon Bon
Pine Manor Dictators Pansy 2-6 341-2X 8086 451
s. Villa Crest King's Dictator d. Pine Manor Noble's Blossom
WEAVER, VIRGIL C., VILLA CREST FARM, GOSHEN
Villa Crest Kings Helen 5-0 365-2X 11653 654
s. Villa Crest Levity King d. Helen of Maple Row
WELDY, MAURICE L., DR. & MRS., MAURANA FARM, GOSHEN
Sunny Dale Farm Sue 10-1 340-2X 14765 563
s. Argilla First Mate d. Sunny Dale Farm June
Maurana D Butterfats Myra 1-10 365-2X 9543 435
s. Mulhocaway Double Butterfat d. Maurana Master's Iris
YODER, HAROLD C., PASTURE HAVEN FARM, SYRACUSE
Pasture Haven B Pansy 2-4 365-2X 12119 631
s. Pasture Haven Butterfat d. Pasture Haven Patsy
YOUNG, WALTER L. & SON, GRAIN MEADOW GUERNSEY FARM, GREENTOWN
Grain Meadow Eastern Artist 2-4 365-2X 10516 546
s. Grain Meadow Eastern King d. Grain Meadow Oberland's Ann
Grain Meadow Eastern Joyce 2-3 365-2X 11251 632
s. Grain Meadow Eastern King d. Grain Meadow Oberland's Joyful

IOWA

PANCRATZ, ARNOLD M., ELMWOOD FARM, DUBUQUE
Elmwood Lilac 4-7 365-2X 13282 680
s. Elmwood Superior Prince d. Elmwood Mariam
Elmwood Bridget 2-5 305-2X 7295 395
s. Elmwood Andrew d. Elmwood Naomi

KANSAS

BOEHLE, W. O. & SON, BOEHLE'S GUERNSEY FARM, LAWRENCE
Boehles Select Shirley Jean 4-1 365-2X 9838 501
s. Quail Roost Master Select d. Boehle's Queen's Polly

KENTUCKY

BEREA COLLEGE, BEREA
Berea Ideals Phyllis 7-8 305-2X 11425 532
s. Ideal's Kent d. Berea Challenger's Lass
Berea Marcos Dairymaid 6-8 286-2X 11539 560
s. Marco of Tamarack Ridge d. Berea Charity's Ultima

LOUISIANA

JOHNSON, M. L., CLOVER LEAF GUERNSEY FARM, MONROE
Comet Heathers Alta 6-3 200-2X 5664 337
s. Foremost Comet 12th d. Jo-Mar Honesty's Heather

MAINE

MAINE, UNIVERSITY OF, ORONO
U M Orono Pat 4-4 305-2X 9739 489
s. Wolfpen Orono d. U. M. Patty Alarm

MARYLAND

CECIL, H. M. & J. M., LANGHURST FARM, SUDLERSVILLE
Langwood Coronation Alice 5-9 365-2X 9630 559
s. Wilgorlan Coronation Cavalier d. Broadland Alice May
Langhurst Coronation Doris 5-5 346-2X 10352 535
s. Wilgorlan Coronation Cavalier d. Langhurst Dairymaid
Langhurst Kings Jane 3-8 365-2X 9922 487
s. Ideal's Charm King d. Nonette of Green Acres
ENGLAND, CHARLES P., GUERNLAND FARM, RISING SUN
Guernland S Annabelle 4-3 305-2X 8719 424
s. Hope's Son d. Guernland B. Amy
ENGLAND, EUGENE E., NORTH EAST
Pre Kelvin Suzie Bell 2-5 305-2X 6477 373
s. McDonald Farms Pre Kelvin d. Rajah's Annabel
MESSIX, W. BERNARD & WILLIAM B., JR., HOPESTEAD FARM, QUEEN ANNE
Ideals Advancers May Star 5-7 365-2X 13107 667
s. Ideal's Advancer d. Ideal's Pharaoh's May Star
Messixs Notables Janice 3-7 305-2X 10646 544
s. Ideal's Notable d. Messix's Janie
SCHNEBLY, SETH K., CROWN STONE FARM, CLEAR SPRING
Crown Stone Constants Bunny 7-8 300-2X 9462 474
s. Blakeford Constant d. Duchess' Wally of Win-War
Crown Stone Romeos Colleen 6-6 305-2X 9366 438
s. Coldspring's B. R. Romeo d. Crown Stone Country Annabelle
Crown Stone Le Florence 3-7 365-2X 10199 528
s. McDonald Farms Le Raider d. Crown Stone Constant's Celia
WEBSTER, WILLIAM & CLOSE, STEVENSON W., COOL BRANCH FARM, ABERDEEN
Cool Branch E Dinah 3-4 301-2X 8666 418
s. Hominy Hill Emory d. Mt. Ararat Royal Humoresque
Locust Grove Merits Mamie 2-1 305-2X 8250 392
s. Fairlawn Actor's Merit d. Glenburnie Maiden
Cool Branch A Ethel 2-4 305-2X 7070 391
s. Blakeford Alert d. Brooke's Cross Diva

MASSACHUSETTS

APPLETON, FRANCIS R., JR., APPLETON FARMS, IPSWICH
Appleton Farms Ferd Dolly Dear 2-7 305-2X 9414 502
s. Elmwood's Peerless Ferdinand d. Appleton FarmsDolly Dear
Appleton Farms F Hilarity 2-7 305-2X 7621 370
s. Elmwood's Peerless Ferdinand d. Appleton Farms Hilarity
FLAGG, RAYMOND H., GREEN HILL FARM, GILL
Stronghold Counts Petunia 10-4 305-2X 10346 474
s. Fra-Mar Coronation Count 2d d. Stronghold 4-H Prize
MAINSTONE FARM TRUST, WAYLAND
Ketchens Educators Wistful 10-2 363-2X 9999 476
s. McDonald Farms Educator d. Ladderlook Gloria 3d
Mainstone Royal Ruth 8-10 349-2X 11374 583
s. Mainstone Royal d. Mainstone Valess
MASSACHUSETTS, UNIVERSITY OF, AMHERST
Howland Masters Hildegarde 7-10 305-2X 9641 504
s. Flying Horse Bandmaster d. Howland Noble Hildegarde
Bay State Sargon F Millie 2-4 305-2X 7592 443
s. Ideal's Sargon d. Bay State Monitor F Kristina
REYNOLDS, JAMES R., LARCH FARM, WENHAM
Larches Empress Aquarius 2-7 305-2X 9499 480
s. Larches Caesar d. Larches Polaris

MICHIGAN

KIRKLIN, DALE, WALNUT MANOR FARMS, KALAMAZOO
Deloris of Walnut Manor 1-10 305-2X 8631 387
s. Clay Hill Onward d. Walnut Manor Zalia
Cora of Walnut Manor 3-6 194-2X 6822 303
s. Silver Hill's Aristocrat d. Daisybell of Walnut Manor
SCHWASS, CARL A. & SON, SPRINGDALE FARMS, SCOTTVILLE
Springdale Dons Belle 1-11 305-2X 8071 404
s. Levelland Farms King Don d. Springdale Jupiter's Beth

MINNESOTA

WIRT, ELMER J. & SON, MAPLE LEAF FARM, LEWISTON
Maple Leaf Linda 5-6 365-2X 11322 524
s. Boulder Bridge Sir Royal d. Maple Leaf Lonabelle

MONTANA

GROSSKOP, FRED, GROSS ACRES GUERNSEY FARM, BILLINGS
Graysmarsh F Mitzie 5-5 305-2X 11638 586
s. Coldspring's B. R. Forcaster d. Graysmarsh Maymay

NEBRASKA

LEIGH, RICHARD A., BARBODIC FARM, HARDY
Barbodic Bridget 3-4 305-2X 7656 436
s. St. Albans King's G. President d. Barbodic Dolly
LIEBERS, O. H. & SON, SKYLINE FARMS, LINCOLN
Skyline Le Rosana 4-8 305-2X 9270 502
s. McDonald Farms Le Skyline d. Skyline High Rona
MULLER, JOE P., JO-BE FARM, OMAHA
Caps Graceful Ruby 5-6 305-2X 9959 474
s. Boulder Bridge Capulet d. Victor's Grace
Jo Be Jeds Gippy 4-10 365-2X 10750 530
s. McDonald Farms Steadfast Jed d. Jo-Be Chum's Elinda
Jo Be Beacons Honey 3-4 365-2X 9897 502
s. Skyline King's Beacon d. Jo-Be C. H.'s Erma
Jo Be Generals Ida 3-4 305-2X 8310 421
s. Jo-Be Kadi's General d. Jo-Be Dude's Fame
Jo Be Beacons Isabelle 3-2 305-2X 10269 518
s. Skyline King's Beacon d. Fancy's Mignon

Jo Be Generals Iva	2-7	305-2X	10564	533
s. Jo-Be Kadi's General		d. Jo-Be Crusader's Faith		
Jo Be Nobles Joan	2-3	305-2X	7892	392
s. Jo-Be Dude's Noble		d. Fancy's Mignon		
Chesterluck Masters Heiress	2-9	297-2X	9339	420
s. Curtiss Candy Master Curtiss		d. Chesterluck Levity Heiress		
Jo Be Matchers Jilla	1-11	305-2X	10276	478
s. Jo-Be Dude's Matcher		d. Goldie's Larrine		
NEBRASKA, UNIVERSITY OF, LINCOLN				
Champion Frolic of U Neb	3-4	305-2X	9860	440
s. Jo-Be Wonderful Champion		d. Hercules Fauna of U Neb		
ROBERTS DAIRY COMPANY, ROBERTS GUERNSEY FARM, ELKHORN				
Green Valley La Noce Fern	8-11	305-2X	11053	429
s. Tianna's La Noce Norman		d. Marigold of Honeycup		
Garnavillo Faithful	7-11	305-2X	10294	505
s. McDonald Farms Pre Kardinal		d. Wey Acres Bruce's Fanciful		

NEW HAMPSHIRE

WEEKS, JOHN F., GUNSTOCK HILL FARM, LACONIA				
Kitchener Myra	11-10	284-2X	7734	412
s. Douglaston Baron Forbes		d. Rockinghorse Mitzie		
Gunstock Hill Farm Surprise	6-1	305-2X	10513	501
s. Langwater Darius		d. High Maples Farm Susan		
Hanover Hill Pharaohs Jean	3-1	305-2X	8854	461
s. Fra-Mar Pharaoh		d. Hanover Hill J. Ringleader		
Gunstock Hill Glad Bunny	2-7	305-2X	8712	372
s. Dunwalke D. Gladiator		d. Hillside View's Bernice		
Gunstock Hill B Lutie	2-4	305-2X	8564	429
s. Gunstock Hill Farm Bell Boy		d. Mt. Crotched Leah		
Gunstock Hill Glad Cathy	2-3	305-2X	8667	371
s. Dunwalke D. Gladiator		d. Broadfield Noble Chips		

NEW JERSEY

ASTALOSH, PAUL, JR., HILLCREST FARM, PENNINGTON				
Hillcrest Jezabelle	4-5	305-2X	10266	458
s. Langwater Design		d. Hillcrest Buttercup's Janice		
BALLANTINE, ELIZABETH STEVENS, STONEHOUSE FARM, GLADSTONE				
Stonehouse Simplicity	4-6	305-2X	9014	447
s. Fairlawn Knight		d. Stonehouse Artless		
BARTON FARMS, INCORPORATED, FLEMINGTON				
Baskerville Maxims Sarah	6-8	305-2X	9308	506
s. Bournedale Coronet's Maxim		d. Baskerville's Salty Sally		
Brooklawns Pretty Susan	5-5	305-2X	8709	433
s. Trumpeter Select		d. Trumpeter's Susan		
Barton Farms Inc Dona	3-2	305-2X	12525	561
s. McDonald Farms Le Pretor		d. Meetinghouse Lane Dona Clara		
BASSETT ESTATES, INCORPORATED, STAR VALLEY FARM, POTTERSVILLE				
Star Valley Abeille	3-1	305-2X	8905	483
s. Star Valley Mars		d. Star Valley Bonnie Bea		
Star Valley Columbia	2-4	305-2X	7627	400
s. Star Valley Mars		d. Star Valley Carolina		
Star Valley Red Pod	2-3	305-2X	7527	396
s. Star Valley Mars		d. Star Valley Maize		
BELLE TERRE FARMS, INCORPORATED, FREEHOLD				
Applebrook Predictions Dawna	5-7	365-2X	11413	611
s. McDonald Farms Prediction Jr.		d. Applebrook's Moonlight		
Delwake G H Mars	4-10	365-3X	18190	851
s. Gwynllan Hardwick		d. Delwake Gabriel's Venus		
Delwake G H Delfette	4-10	365-3X	16912	761
s. Gwynllan Hardwick		d. Delwake Delf		
Delwake Hardwick Polliana	4-3	365-2X	10827	610
s. Gwynllan Hardwick		d. Howella Hill Girlie		
Delwake King Swan	3-6	365-3X	14959	645
s. Mulhocaway Meadow King		d. Delwake Dorothy		
Delwake Kings Debbie	3-4	345-3X	13162	617
s. Mulhocaway Meadow King		d. Delwake Gab's Debbie		
Belle Terre King Norma	2-6	365-3X	13405	657
s. Mulhocaway Meadow King		d. Delwake Gag's Norma		
Belle Terre Hardwick Lil	2-5	365-3X	13037	600
s. Gwynllan Hardwick		d. Howella Lil		
Llan Fair Hornets Kathie	3-2	363-2X	8296	463
s. Fairlawn Actress' Hornet		d. Baron's Kate of Maple Lawn		
CLARK, J. LEROY, CLARK GUERNSEY FARM, WHITEHOUSE				
Gwynllan V Jewel	6-4	305-2X	10466	430
s. Antietam Vagabond		d. Gwynllan Hermit's Jewel		
Allerton Hill Beaus Veronica	5-5	305-2X	9351	483
s. Allerton Hill Butterfat Beau		d. Maple Knoll Whim Vera		
Allerton Hill Diams Dodo	5-0	305-2X	10014	510
s. Wilgorlan Farms Diamond		d. Allerton Hill Ferd's Dot		
CORY, ROBERT, GUERNSEYLEA FARM, HACKETTSTOWN				
Guernseyleas Kate	3-6	305-2X	8394	498
s. Quinton Maxim's Kale		d. Guernseylea's E. Butterscotch		
Guernseylea E H Donna	2-2	29502X	7026	381
s. Mulhocaway Butterfat Hollirex		d. Guernseylea's Mardi E Donna		
CROSHAW, J. ELLIS, JR., ORCHARD CREST FARM, WRIGHTSTOWN				
Innisfree Cherubs Flora	8-6	365-2X	13006	603
s. Hominy Hill King's Cherub		d. Frewvale Alert's Louise		
Fairlawn Hornet Lavinia	4-3	305-2X	9553	472
s. Fairlawn Actress' Hornet		d. Basquaerie Levity's Wistaria		
ILER, ALEXANDER, ROLLING KNOLLS FARM, MIDDLETOWN				
Fenwicks Bell	4-2	233-2X	7826	362
s. Chedco Forward		d. Perona Farm Lucille Bell		
Rolling Knolls B Heather	3-4	305-2X	8738	421
s. Curtiss Candy Butterfinger		d. Hilltop Butterfat Harriet		
LASLOCKY, S. R., MILLSIDE FARMS, RIVERSIDE				
H Vs Castell of Millside	8-4	365-2X	11520	562
s. Haddon's Victory		d. Aladdin's Millside Castell		
Victorys Freehold of Millside	7-7	327-2X	9396	513
s. Haddon's Victory		d. R.'s Freehold of Millside		
MARGOLIN, SOLOMON, CREATOR FARM, BOUND BROOK				
Laurel Mills Sonia Gold	8-4	305-2X	10813	495
s. Janet's Hardwick		d. Laurel Mills Heart of Gold		
Quaker Hill Elaine	5-3	305-2X	8680	470
s. F. P. F.'s Highland Merrimac		d. Kilmac B. Lily		
PERONA, EMIL, PERONA FARM, ANDOVER				
Perona Hardwicks Actress	3-4	305-2X	10464	441
s. Hominy Hill Achievement		d. Perona Farm F. Bettina 3d		
Perona Odette	3-1	305-2X	10077	416
s. Ideal's Greylord		d. Perona Standard Josa		
Perona Achievement Marilena	2-11	305-2X	7884	401
s. Hominy Hill Achievement		d. Perona Farm King's Marilena		
PRICKETT, RUSSELL, HADDON FARMS, MARLTON				
Delwake Kings Nancy	6-5	273-2X	8843	454
s. Mulhocaway Meadow King		d. Delwake Tocsin Nancy		
Haddons J Anita	2-3	365-2X	10453	523
s. Fairlawn Actor's Jupiter		d. Haddon's Ram Alma		
RIKER, D. C., DANGRA FARM, LONG VALLEY				
McDonald Farms Ideal Milane	10-1	249-2X	7152	366
s. McDonald Farms Ideal		d. McDonald Farms Ilame		
Dangras Forsyte Sunkissed	2-0	305-2X	9059	420
s. Coldspring's B. R. Forward		d. Brookdell Sunmaid		
VON THADEN, WILLIAM, ONAHILL FARM, BORDENTOWN				
Onahill Par Favor	7-0	295-2X	9088	494
s. Woodacres Royal Parson		d. Onahill Farms Forenita		
Onahill Par Annette	6-10	305-2X	8878	449
s. Woodacres Royal Parson		d. Ironsides Admonition		
Onahill Par Revelation	6-2	305-2X	8265	470
s. Woodacres Royal Parson		d. Rose-Royal Rea		
Onahill Par Adela	3-11	305-2X	9321	536
s. Woodacres Royal Parson		d. Ironsides Admonition		
WILLADSEN, PAUL S., FERNBROOK FARM, BORDENTOWN				
Leader Charmer	3-4	305-2X	8444	438
s. Evanbrook's Leader		d. Sportsman's H Charm		
WINSTON, JOHN L., MR. & MRS., MT. PAUL FARM, GLADSTONE				
Delwake Gabs Ada	11-2	305-2X	11463	537
s. Fairlawn Maxim's Gabriel		d. Vanor's Spring Parade		
Mt Paul Music	7-11	305-2X	11779	593
s. Poniton Sweet Brier's Monarch		d. Golden Presto's Melody Lass		
Mt Paul Jasmine	4-9	305-2X	9001	483
s. Governor of Coventry		d. Delwake Gabriel's Wisteria		
Law Will Supreme Lilibet	3-4	305-2X	8595	401
s. Langwater Skipper		d. Law-Will Royal Lilibet		
Mt Paul Sonata	2-6	305-2X	8051	404
s. Hominy Hill Flashdale		d. Golden Presto's Melody Lass		

NEW YORK

CHRISTAL, HENRY I., HANOVER HILL FARM, YORKTOWN HEIGHTS				
Hanover Hill Marnette	2-2	305-2X	8803	437
s. Hanover Hill Mars		d. Hanover Hill Sonette		
CORBETTA, ROGER H., ATTEBROC FARM, MILLBROOK				
Applebrook Predictions Etty	6-1	305-3X	10506	578
s. McDonald Farms Prediction Jr.		d. Fairlawn Peerless Etty		
Langvalley Bee Vivian	3-0	299-2X	9030	437
s. Langvalley Peerless Bee Blood		d. Langvalley Levity Nanita		
Attebroc Marbelle	2-5	305-2X	7132	365
s. Sterlingold Mark		d. Belle of Limestone Creek		
Attebroc Majestys Holiday	2-3	305-2X	7811	408
s. Fairlawn Actor's Majesty		d. Flying Horse Phil's Holly		
Attebroc Emorys Betsy	2-2	305-2X	7758	373
s. Haven Hill Emory's Jim		d. Cybatina Betty		
HEPBURN, CLARENCE M., OPEN HEARTH FARMS, ONTARIO				
Open Hearth Valors Ellen	8-10	305-2X	10809	450
s. Foremost Royal Valor 31st		d. Winbernie Chief Lady Ellen		
HYLAND, HELEN S., POND ACRE FARM, CRARYVILLE				
Pond Acre Farms Polly	6-2	365-2X	11990	578
s. Faddom Sylvan		d. Pond Acre Farm's Peggy		
Pond Acre Zeneith Estelle	4-3	279-2X	8266	449
s. High Hill Zeneith		d. Pond Acre Farm's Isabelle		
Pond Acre Farms Rita	2-0	365-2X	15075	817
s. Basquaerie Esquire's Emperor		d. Fairfields Rita Golden		
MARSH, CLARENCE J., MARSH FARMS, CANANDAIGUA				
Fellowships Meldie	8-2	305-2X	9623	427
s. McDonald Farms Distinction		d. McDonald Farms Ideal Kimelda		
RIFORD, L. S., GREYSTONE FARM, AUBURN				
Greystone O R Vivian	3-7	305-2X	8063	447
s. McDonald Farms Steadfast Oron		d. Greystone Northern Opal		
Greystone Actorines Betsy	3-0	305-2X	8956	451
s. Fairlawn Actorine's King		d. Greystone Charming Sooki		
Greystone Actorines Melody	2-4	305-2X	8880	447
s. Fairlawn Actorine's King		d. Greystone Charming Inez		
Glenville Ode To Joy	2-4	290-2X	8086	435
s. McDonald Farms Pre Odessa		d. Burkeville Emory's Joyous		
STILLMAN, CHAUNCEY, WETHERSFIELD FARM, AMENIA				
Brookdell Highness	12-8	365-2X	12068	547
s. Caumsett Highflyer		d. Brookdell Princess Ann		
Ben Tulloch Bidelle	6-10	300-2X	7656	450
s. Argilla Belfast		d. McDonald Farms Her Kidelle		
Ben Tulloch Valorine	6-8	305-2X	11416	479
s. Sterlingold Melinda's Majesty		d. Sterlingold Valorie		
Hanover Hill Julea	7-7	305-2X	11434	597
s. Hanover Hill C Jupiter		d. Madrey Farm Princess Leader		
WIGHTMAN, ALICE K., TARBELL GUERNSEY FARM, SMITHVILLE FLATS				
Tarbell Gallant Esmee	2-1	275-2X	7741	396
s. McDonald Farms Tarbell		d. Tarbell Princess Estelle		
WILKIE, JOHN, FORGE HILL FARM, NEW WINDSOR				
Forge Hill D Daffodill	4-5	305-3X	12216	654
s. Damian Victor of Ridglydale		d. Forge Hill Bell Daffodil		
Forge Hill Rose Louise	4-5	297-2X	7740	449
s. Circleview Custer		d. Forge Hill Casa Louise		

NORTH CAROLINA

CARR, HENRY C., GUERNSDEL FARM, CHAPEL HILL				
Princess Bonny of Chilbrook 2D	9-3	290-2X	9422	420
s. Clear Springs' Prince Design		d. Princess Bonny of Chilbrook		
Guernsdel Maxim Angel	5-10	305-3X	10158	508
s. Bournedale Maxim's Duke		d. Guernsdel Noble Ann		
McPherson Farms Rosette	4-5	305-2X	8987	472
s. Guernsdel Prince Preston		d. McPherson Farms Caroline		
CHAPPELL, CLARENCE, JR., CHAPPELL'S GUERNSEY FARM, BELVIDERE				
Bayville Levity Annabella	3-2	305-2X	10316	532
s. Bournedale Abe's Rolic		d. Bayville Margaret Annabel		
Bayville Socute Alma	2-4	305-2X	11997	566
s. Southampton Maxim		d. Bayville Rose Alma		

Bayville Actress Bubblette 2-3 305-2X 8052 430
s. Fairlawn Hornet's Masterful d. Bayville Maxfern Bubblette
FOX, FRANCES H. & HERBERT J., HILLANDALE FARM, NO. 1, DURHAM
Hillandale Cavaliers Dassal 9-10 305-3X 10758 559
s. Quail Roost King Cavalier d. Riegeldale Emory's Dame
Hillandale Baronets Ruth 8-4 290-3X 9235 471
s. Quail Roost NoMax Baronet d. Hillandale Maxmost's Naomi
Hillandale Baronets Peggie 4-1 305-3X 8710 468
s. Quail Roost NoMax Baronet d. Hillandale Cavalier's Pearlie
Hillandale Baronets Gift 3-10 305-3X 10716 585
s. Quail Roost NoMax Baronet d. Riegeldale Emory's Ginny
HILL, GEORGE WATTS, QUAIL ROOST FARMS, ROUGEMONT
Quail Roost Knights Sapphire 3-8 305-2X 7970 422
s. Quail Roost Noble Knight d. Quail Roost NoMax Sapphire
Quail Roost Super Sheen 2-4 305-2X 8853 437
s. Quail Roost Pablo d. Burkeville Emory's Starlight
SIKES, T. EDGAR, SIKCO FARM, GREENSBORO
Sikco Maxims Clarice 4-10 305-2X 9189 440
s. Grand View Knight's Nobleman d. Sikco Maxim's Jam
Sikco Maxims Elsie 3-5 305-2X 9898 449
s. Clear Springs Majesty's Maxim d. Noble Dean's Kathy
Sikco Maxims Erma 3-5 305-2X 6472 410
s. Clear Springs Majesty's Maxim d. Fairlawn Heritor's Juda
Sikco Maxims Ellen 2-10 305-2X 7678 397
s. Sikco Golden Maxim d. Sikco Maxim's Alma
Sikco Maxims Faith 2-6 305-2X 7230 375
s. LushAcres Happy Hermes d. Sikco Maxim's Cleo

OHIO

BEACH, HAZEL H., COGNIAC FARM, LONDON
Cogniacs Esther 10-6 305-2X 15265 646
s. McDonald Farms Grantley d. Bobenetta's Alpha
Cogniacs Per Dolly 3-7 365-2X 12402 592
s. McDonald Farms Pert Richard d. Cogniac's Donna Lee
Cogniacs Per Margaret 2-8 305-2X 8452 406
s. McDonald Farms Pert Richard d. Cogniac's Mable
BINGHAM, LELAND C., EDINHAM FARM, KENT
Ken Edin Levity In Finite 10-11 365-2X 12418 576
s. Groton House Levity d. Gayhead's In-finite
BLACK, ROGER A., RAEMELTON FARM DAIRY, MANSFIELD
Raemelton Corona Sandra 4-5 305-3X 9751 472
s. Raemelton Levity Corona d. Raemelton Sentry Sonja
BOCKBRADER, RAYMOND, RAELYN FARMS, PEMBERVILLE
Raelyn Farms Cinderalla Cindy 6-11 305-2X 8574 433
s. Sterlingold Count d. Raelyn Farms Cinderalla
BOUTON, M. C. & SONS, KO KOSING GUERNSEY FARM, MOUNT VERNON
Ko-Kosings Beauty Lassie 4-10 305-2X 10131 461
s. KoKosing Vagabond d. KoKosing Nick's Lassie
Ko-Kosings H Admiration 4-9 305-2X 8483 424
s. Green Meads Halley d. KoKosing's Judith Jewell
Ko-Kosings Gay Alma 2-3 365-2X 9772 515
s. Fireside Argo's Gay King d. KoKosing Faro's Alma
Ko-Kosings Gay Cola 2-2 365-2X 8166 438
s. Fireside Argo's Gay King d. KoKosing H. Cola
BOWEN, HAROLD, PLAIN VIEW FARM, SPENCERVILLE
Plain Views Financiers Elsa 2-3 305-2X 5375 376
s. Woodacres Royal Financier d. Plain View's Elsa
FORTKAMP, CARL, GOLD BANNER FARM, COLDWATER
Gold Banner Eastern Flora 2-5 305-2X 7318 381
s. Kingendale Levity's Eastern d. Gold Banner L. Flora
HANSEN, WALTER J. & SONS, PINE RIDGE FARM, BELLEVUE
Pine Ridge Busters Ruth 10-3 305-2X 8997 457
s. Pine Ridge Buster Lad d. Pine Ridge Elberta Irene
Pine Ridge Bambi 4-3 305-2X 9030 461
s. Gray Haven Argo's Victor d. Pine Ridge Bee
Pine Ridge Victors Ruby 4-1 305-2X 7631 477
s. Gray Haven Argo's Victor d. Pine Ridge Buster's Ruth
HARVILLE, C. J., GLENCO FARM, NEW MILFORD
Avalon Levity Verda 5-1 305-2X 10754 448
s. Levity Rose King d. Avalon Brilliant Virginia
Avalon Levity Philda 5-0 305-2X 10329 446
s. Levity Rose King d. Marvel's Phyllis of Avalon
Avalon Levity Rosella 4-8 305-2X 9959 456
s. Levity Rose King d. Avalon Brilliant Rosetta
Glenco Masters Marla 3-3 287-2X 7364 421
s. Curtiss Candy Master Curtiss d. Glenco Levity Margo
Avalon Levity Ivy 4-6 305-2X 10606 481
s. Levity Rose King d. Avalon Rose King's Iva
Avalon Patriot Wondrous 2-6 305-2X 7176 415
s. Gray Haven Argo's Patriot d. Avalon Wonder Lady
Glenco F Twilight 2-5 305-2X 6518 368
s. Woodacres Royal Financier d. Glenco Levity Twinkle
Avalon Eastern Margaret 2-6 305-2X 7502 376
s. Kingendale Levity's Eastern d. Avalon Brilliant Marge
KOHLER, THEODORE E., MARODORE FARM, CANAL WINCHESTER
Marodore C Dawn 6-2 305-2X 11181 588
s. McDonald Farms P. Luck Charm d. Saul's Belladonna
OBER, LLOYD E., OBERLAND FARM, NEWBURY
Oberland Pre Shirley 8-4 305-2X 8601 472
s. McDonald Farms Prediction Ober d. Oberland Shirley
OELKER, HAROLD, OELKER FARM, URBANA
Oelkers Rex Sybil 2-7 305-2X 7708 416
s. McDonald Farms Le Rexford d. Sybil's Pet
WIDMAN, J. L., ESTATE, NO. 1, MAPLE ACRES, FREMONT
Pomona Acres Milly Grace 6-11 365-2X 13826 615
s. Lincoln Ridge K. Romulus d. May Coronet of Pomona Acres
WIDMAN, J. L., ESTATE, NO. 2, POMONA ACRES, FREMONT
Pomona Acres Justine 7-6 305-2X 8919 484
s. Fireside Gay Lad's Victor d. Pomona Acres June
ZIEGLER, H. J., J. H. & H. J., FIRESIDE FARM, CLYDE
Fireside Kings Caledonia 3-6 197-2X 5320 327
s. Fireside Argo's Gay King d. Fireside Caledonia
Fireside Lady Grace 3-1 305-2X 7952 447
s. Fireside Graceful's Victory d. Fireside Graceous

OREGON

BOND, G. W. & SON, PRAIRIE BLOOM GUERNSEY FARM, JUNCTION CITY
Ridder Farms Sue 6-3 287-2X 8799 455
s. Stuart View Phillip d. Ridder Farms Susane
Graysmarsh F Margret 4-1 305-2X 8429 460
s. Coldspring's B. R. Forcaster d. Graysmarsh Morning Glory
Lyon Farm May 4-4 192-2X 6262 305
s. Wandamere Douglas Designer d. Ambassador's Hope
Valley Home Dixie 3-4 279-2X 7190 405
s. Cedarcroft Master's Sweepstake d. Delphi Dell Lady Lovely
Prairie Bloom Lindy Lou 3-5 305-2X 8684 540
s. Price's Tinkle Grandboy d. Prairie Bloom Lou
Valley Rogue Dorothy 2-3 305-2X 7714 379
s. Wandamere Douglas Designer d. Valley Rogue Cleo
VOCKERT, WALTER, COLUMBIA GORGE GUERNSEY FARM, TROUTDALE
Columbia Gorge Rita Fairy 4-7 291-2X 10924 552
s. Barkerbrook Lord Byron d. Columbia Gorge Rosalie Rita
Columbia Gorge Rosalie Carol 4-7 305-2X 9991 501
s. Barkerbrook Lord Byron d. Columbia Gorge Rosalie
Columbia Gorge Dawn 2-10 296-2X 8246 434
s. Wandamere Prospect d. Columbia Gorge Dahlia
Columbia Gorge Victoria 2-3 305-2X 7177 402
s. Windell Historian d. Columbia Gorge Valerie

PENNSYLVANIA

BRADSHAW, J. H., JR., PARTRIDGE HALL FARM, LAHASKA
Hominy Hill Luella 10-10 305-2X 10625 551
s. Hominy Hill Emory d. Meadow Spring Lulu
Partridge C Baby Doll 5-5 305-2X 11391 547
s. Fairlawn Hornet's Corporal d. Lucifer of Partridge Hall
Pine Hill Charming Agnes 5-4 305-2X 8784 456
s. Pine Hill Charlotte's Peer d. Pine Hill Agnes Charm
Partridge Prestige 3-6 305-2X 8740 436
s. Fairlawn K. Warrior d. Quarry Valley's Prevue
Partridge Astilbe 3-3 305-2X 9428 432
s. Fairlawn K. Warrior d. Wilgorlan Farms Astor
Partridge C P Jasmine 2-4 305-2X 10215 472
s. Partridge Coronation Prince d. Partridge Peerless Jingle Bell
DONOHOE, EDWARD F., ENDOVALE FARMS, PLEASANT VALLEY
Endovale Venus 6-9 305-2X 9699 579
s. Glad Acres Royal's Jupiter d. Arch Lane Butterfat Virginia
Endovale Athena 5-10 305-2X 8188 473
s. Glad Acres Royal's Jupiter d. Endovale Angela
HACKMAN, ARTHUR K., WILLOW BROOK FARM, LANSDALE
Willow Brook R Pearl 7-4 365-2X 13567 674
s. Coldspring's Vanity's Royal d. Willow Brook B. Phronima
MYERS, MERVIN K., PINEY LANE FARM, LITTLESTOWN
Terra Vista Ella 5-6 365-2X 14461 692
s. Villa Crest King's Herod d. Terra Vista Ellen
RUTTER BROTHERS, YORK
Patsy of Rutter Bros 7-11 270-2X 8537 436
s. Forges Levity Coronet King d. Pine Grove Farms Lulubelle
Le Katie of Rutter Bros 2-5 305-2X 7989 406
s. McDonald Farms Le Rambler d. Stomally Felicia's Hannah
SMITH, R. W. & BROTHERS, HOLLIDAYSBURG
Victors Royal Bess 8-4 267-2X 8854 428
s. Nelan's Climax Victor d. Duke's Betty of Hillside
Romers Royal Mona 5-4 274-2X 8966 435
s. Antietam Royal Romer d. Polly Royal Princess
THAYER, ALEXANDER D., GWYNLLAN FARM, GWYNEDD VALLEY
Gwynllan Hermits Lu 9-2 305-2X 9567 496
s. Fairlawn H. Hermit d. Gwynllan Perfection's Lulu
Gwynllan High Clare 8-0 305-2X 9279 428
s. Caumsett High Boy d. Gwynllan Ranger's Clara
Gwynllan Vagabond High Jewel 4-11 305-2X 10093 508
s. Antietam Vagabond d. Gwynllan High Jewel
Gwynllan Kings Gracie 2-7 305-2X 7786 428
s. Namreg Coronation King d. Gwynllan V. Gracie
Gwynllan Bonds Hyacinth 2-6 305-2X 7709 409
s. Gwynllan High Bond d. Gwynllan Royal Hyacinth
Gwynllan Bonds Dew 2-4 305-2X 8521 463
s. Gwynllan High Bond d. Gwynllan High Dew
Gwynllan Kings Clara Gwyn 2-3 305-2X 9383 461
s. Namreg Coronation King d. Gwynllan Vagabond Clara
Gwynllan Kings Cleopatra 2-4 305-2X 7324 362
s. Namreg Coronation King d. Gwynllan Vagabond Cleopatra
ZIMMERMAN, C. EDWARD & M. K., SILVER LAKE FARM, CENTER SQUARE
Silver Lake K Peg 6-3 305-2X 8042 439
s. Coldspring's Beauty's Knight d. Silver Lake Peg
Silver Lake F Phyllis 2-0 305-2X 8005 423
s. Coldspring's B. R. Fulfilment d. Silver Lake Jen

RHODE ISLAND

AUCHINCLOSS, HUGH D., HAMMERSMITH FARM, NEWPORT
Hammersmith Farm Arty 7-8 325-2X 12272 541
s. Horse Shoe Formost Noble d. Quaker Hill Lena
McBRIDE, CLIFFORD A., WHEELER FARM, RIVERSIDE
Bailiwick Cathy De Lune 6-3 305-2X 11837 558
s. Basquaerie Man In The Moon Esq d. Bailiwick Hon. Canella
Northern Conrads Celia 4-5 305-2X 8798 443
s. Riegeldale Emory's Conrad d. Byers' King's Celeste
Flying Horse Harmonys Ella 4-5 305-2X 10897 487
s. Flying Horse Melody Master d. Flying Horse Master's Ella
Wheeler Farms Fairlawn Gerelda 4-3 305-2X 11498 557
s. Fairlawn K. Nobleman d. Sterlingold Maureen
Wheeler Farms Jean 2-4 305-2X 8804 401
s. Lush Acres Hermes Sailor Boy d. Wadsworth Pride's Jean
RICHMOND, R. S. & C. R., ASHTON KEYNES FARM, LITTLE COMPTON
Ashton Keynes Corita 8-4 288-2X 10811 454
s. Horse Shoe Foremost Noble d. Ashton-Keynes Gay Cora

SOUTH CAROLINA

GASTON, J. PORTER & SONS, GASTON FARMS, RICHBURG
Belmont View Brilliants Fleta 6-7 305-2X 9744 444
s. Sky Brook Maxim Brilliant d. Belmont View Fashion's Arbor
ROOSEVELT, NICHOLAS G., GIPPY PLANTATION DAIRY, MONCKS CORNER

Gippy Princess Ada	9-2	269-2X	8700	441
s. Gippy Maxim's Prince		d. Gippy Count's Ace		
Two Brooks Kings Whim	8-5	305-2X	8742	467
s. Fairlawn Dairymaid's King		d. Two Brooks Fancy		
Gippy Raider Maria	6-5	305-2X	9000	498
s. Gippy Raider		d. Gippy Golden Marie		
Gippy Actor Melinda	2-5	305-2X	7319	406
s. Fairlawn Actor's Predictor		d. Gippy Gladiator's Mistress		

TENNESSEE

HATHAWAY, L. E., HATHAWAY'S FARM, PARIS				
Fulton Farms Cindy Sue	9-10	265-2X	8225	408
s. Curtiss Candy Van		d. Pepper of Oak Knoll		
HOUSLEY, LEE, HOUSLEY DAIRY FARM, ATHENS				
Wychmere Valors Jem	5-10	305-2X	14193	689
s. Tarbell Farms Peerless Valor		d. Wychmere Jewel		
SHIVELL, PHILIP J., SHY VALLEY FARM, KINGSPORT				
Maxfields Hardwick Cherie	8-5	305-2X	8321	430
s. Sky Brook Maxim Brill Dabson		d. Maxfield's Pauline Hardwick		

VERMONT

LUST, VALTIN H., MR. & MRS., VALLEMAR FARMS, BRISTOL				
Paxon Hollow Par Lovelorn	4-6	305-2X	8791	466
s. McDonald Farms Le Paramour		d. Driftwood's Queen Lovelorn		
Paxon Hollow Nuggets Polly	4-0	305-2X	14219	731
s. McDonald Farms Pre Nugget		d. Blakeford Queen Polly		
Paxon Hollow Nuggets Dottie	3-7	305-2X	9485	468
s. McDonald Farms Pre Nugget		d. Coldspring's Noble's Dimple		

VIRGINIA

CAMP, W. M., HOLLIKNOLL FARM, FRANKLIN				
Holliknoll Proud Audrey	3-0	305-2X	14532	684
PADDOCK, ASHLEY, MRS., BEN VENUE, THE PLAINS				
Ideals Standbest Susie	4-9	301-2X	8768	461
s. Ideal's Standbest		d. Ideal's Wistar's Susie		
Ideals Jubilees Winnie	5-11	305-2X	10616	557
s. Ideal's Jubilee		d. Ideal's Edward's Wilma		
Ideals Eminents Gussie	5-8	298-2X	11559	552
s. Ideal's Eminent		d. Ideal's Marshall's Girlie		
PIGGOTT, WILLIAM T., PICKWICK FARM, PURCELLVILLE				
Pickwick Elaine	8-6	305-2X	10841	496
s. McDonald Farms Supreme Loi		d. Pickwick Amelia		
SCOTT, W. H. & BRIDGES, GORDON W., HUNTERDALE FARMS, FRANKLIN				
Hunterdale Golden Marie	6-10	305-2X	7738	440
s. Hunterdale Golden Maxim		d. Hunterdale's Rose Marie		
SHANNON, SIDNEY L., SR., ROSEGILL FARM, URBANNA				
Rosegill Ellen S	2-10	305-2X	8404	441
s. Rosegill Supreme		d. Lady Ethel of Rosegill		
WALKER, J. F., PINE GROVE DAIRY, PORTSMOUTH				
Stroudcrest Virginia	10-5	305-2X	9273	431
s. Quail Roost Lucky King		d. Lucky Viscountess		
Heidas Henrietta of S B	6-7	305-2X	9266	457
s. McDonald Farms High Nobility		d. Heiress's Heida of S. B.		
Pine Grove Nero Secret	5-8	305-2X	9431	476
s. McDonald Farms Steadfast Nero		d. Walnut Grove Secret		
Pine Grove Kings Secret	4-5	305-2X	10432	459
s. McDonald Farms King James		d. Walnut Grove Secret		
Pine Grove May Ealnor	3-10	305-2X	8666	426
s. Bayville General Lee		d. Belnemus Max Ealnor		
Pleasant View Lassie	3-7	305-2X	8576	442
s. McDonald Farms Le Resolve		d. Pleasant View Dimple Lass		
Pine Grove High Crystal	2-5	305-2X	9170	398
s. McDonald Farms Pre Reed		d. Grapelawn Crystal 2d		

WASHINGTON

BECKER, ARTHUR, FAIRYLAND FARM, SEQUIM				
Fairylands Desire	3-1	365-2X	8733	470
s. Fairyland's Peter Pan		d. Fairyland's Dove		
BOON, C. P., OAK HARBOR				
Rockyhill Dairy Girls Poppy	2-1	305-2X	8439	464
s. Happyholme High Master		d. Western Glow Dairy Girl		
Rockyhill Queens Royal	3-0	305-2X	11424	543
s. Mulhocaway Butterfat Beau		d. Steadfast Royal Queen		
BOON, MARTIN, OAK HARBOR				
La Vale Suzie of Whidby	9-5	305-2X	9831	511
s. Riverview's Sir		d. La Vale Molly of Whidby		
Firview Beaus Vicky	2-10	305-2X	8930	429
s. Mulhocaway Butterfat Beau		d. Firview Bellboy's Judy		
DYNES, GEORGE M., RIVERVIEW FARMS, MOUNT VERNON				
Riverview Pansy Ann	7-6	297-2X	10827	493
s. Wandamere Porter		d. Valley Gem Josie		
Riverview Cherubs Chiquita	2-6	365-2X	10758	567
s. Wyno Beau's Cherub		d. Riverview Countess Melody		
Riverview Cherubs Claire	2-2	305-2X	7719	384
s. Wyno Beau's Cherub		d. Riverview General's Marigold		
EGBERT, KEITH & C. E., ESTATE, EMRL FARM, BOW				
Emrl Bings Sadie	3-8	305-2X	7001	424
s. Western Glow Bing O'War		d. Andies Sara		
EKSTRAN, HERBERT V., BROCKWELL FARM, BOW				
Brockwell Royal Glow	6-10	305-2X	8822	476
s. Western Glow Lou's Royal		d. Forest Glow of Aldarra		
Brockwell F Monette	5-7	305-2X	9479	467
s. Coldspring's B. R. Forcaster		d. Brockwell Royal Mona		
Brockwell Fame Fran	5-1	305-2X	9570	443
s. Western Glow Royal Fame		d. Winner's Faith of Brockwell		
FERGUSON, JIM, FER-MANOR GUERNSEYS, MOUNT VERNON				
Fer Manor Joanne J	3-3	305-2X	8720	525
s. Fer-Manor Judge		d. Fer-Manor Jill		
HENDERSON, WAYNE B., DR. & MRS., RAPAWAY RANCH, PORT ANGELES				
Bessys Skagit Beautina	7-7	305-2X	9270	462
s. Avondale Leader Boy		d. Helen Jewel's Bessy		
Mountview Jennifer	7-5	305-2X	10349	521
s. Wandamere Amber		d. Mountview Jill		
Rapaway Don O War Deva	2-7	305-2X	9511	522
s. Western Glow Man O'War		d. Golden Charm Generals Dona		
Rapaway Genson Lavinia	2-5	305-2X	7772	399
s. Golden Charm Fame's Son		d. Golden Charm General's Lady		
Rapaway Mon Cress Crinoline	2-4	305-2X	7990	383
s. Cla-ore Mon. Luke		d. Avalawn Cresent		
Rapaway Julias Val Josie	2-3	305-2X	8223	426
s. Lake Louise Rose Valencian		d. Scudder Ranch Colmar's Julia		
LARSON, W. D., DUGETH FARM, EAST STANWOOD				
Cedarhome Luscious Lassie	7-5	305-2X	10918	609
s. Flying Horse Flute's Colonel		d. Bel Terra Likely's Luscious		

SIRE SUMMARIES

Summaries are prepared of sires having ten or more daughters with official production records. In computing the classification average, only the last rating of each daughter is used.

° Before a sire's registration number indicates resummarized sire.

& Before a sire's name indicates owned or leased by an Approved Artificial Breeding Unit.

SIRE'S NAME	Reg. No.	No. Tested Dtrs.	No. Records	M. E. 305-2x Milk	%	Fat	No. Cl. Dtrs.	Ave. Cl.
BURTON LANES SUPREME KOPP	370863	11	14	8660	47	408		
COKER KINGS PEERLESS	470382	10	12	6683	51	343	8	794
&CURTISS CANDY FASCINATOR	437283	10	13	8756	46	405	19	804
FAIRLAWN ACTORINES KING	497410	10	10	9946	51	507	12	842
FAIRYLANDS PETER PAN	495837	10	10	7396	52	383		
GWYNLLAN HIGH BOND	490967	12	13	8196	51	420	1	775
&KINGENDALE LEVITYS EASTERN	492910	11	11	9043	48	437	11	834
LEVELLAND FARMS KING DON	455609	10	10	8771	47	413		
LOCUST GROVE H EXCELLENCE	469053	10	14	6694	50	337		
MCDONALD FARMS LE RAMBLER	487030	10	12	7603	51	390		
SPAR HILL MERRILYS TAURUS	469623	10	19	8524	54	463	8	800

NORMANDY FARM
GUERNSEYS

We Plan To Hold In October of 1960 An

ALL TRANSFER SALE.

This should prove to be a real opportunity for breeders who have been using **the BLAKEFORD TRANSFER Frozezn Semen Program.**

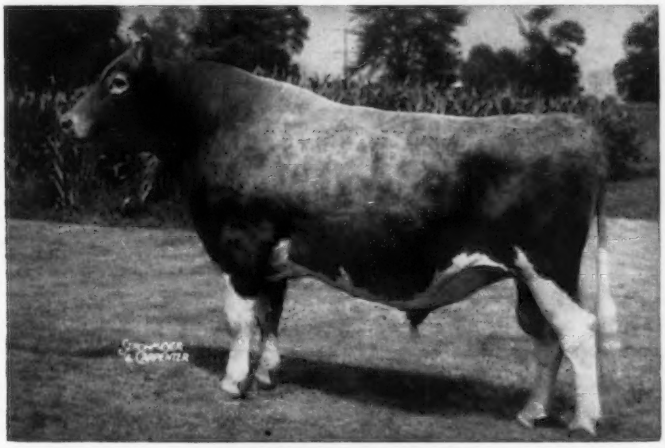

BLAKEFORD TRANSFER
Born October 11, 1949
Over 50 Daughters In Our Herd

NEVER BEFORE HAS ANY GUERNSEY BREEDING ESTABLISHMENT OFFERED AN OPPORTUNITY FOR BREEDERS TO BUY, OR OWNERS TO SELL THE DAUGHTERS OF A PROVED SIRE LIKE BLAKEFORD TRANSFER.
This sale will feature only sons and daughters of Blakeford Transfer.

MAKE PLANS NOW . . .

Save one of your outstanding Transfer daughters for this sale of **ALL TRANSFER PROGENY.** If you have not been using the TRANSFER FROZEN SEMEN PROGRAM — GET ON THE BAND WAGON NOW. Start breeding some of your best to BLAKEFORD TRANSFER and make plans to consign to this FIRST ALL TRANSFER SALE IN OCTOBER OF 1960, or one of the future ALL TRANSFER SALES.

FROZEN SEMEN IS AVAILABLE FROM BLAKEFORD TRANSFER
FOR $10.00 PER AMPULE F. O. B.
THE CENTRAL OHIO BREEDING ASSN.
1224 Alton Darby Rd., Columbus 4, Ohio — Phone TR 8-5333

T. B. Accredited No. 427911

MR. and MRS. H. C. KRANNERT, Owners
KENNETH TATE, Manager

NEW AUGUSTA, INDIANA

Elmwood Farm • FRANKENMUTH, MICHIGAN

Our MELBA Family Improves With Age
Today we have 3 daughters and 2 sons in our herd.

FOUNTAINHEAD OF OUR MELBA FAMILY

ELMWOOD EMORY'S MELBA
Born August 17, 1951. Classified VG '55.
10417—526—Jr2—HIR—364C—2x, 11566—530—Jr3—HIR—305C—2x
12911—594—Sr4—HIR—305—2x, 13297—651—5yrs—HIR—305—2x
Sr. & Gr. Ch., Saginaw Valley Parish Show, 1958.
HER SON — **ELMWOOD MELBA'S MASTER,** born March 23, 1957, Jr. and Gr. Ch. Bull, Saginaw Valley Parish Show, 1958, by Langmeadow Master, is being retained as a future herd sire.

MELBA was Honorable Mention All-American 3-Year-Old, 1955 and 4-Year-Old, 1956. First, Michigan State Fair. Senior & Grand Champion and Best Uddered Cow at Thumb District Parish Show, Eastern Mich. Fair, Saginaw Co. Fair, Saginaw Valley Parish Show.

HER DAUGHTERS —

ELMWOOD'S LE MELBETTE
Born November 29, 1953
9255—431—Sr3—HIR—305—2x
Fresh as a 4-year-old —
90 lbs. fat first 27 days.
Dam of 2 daughters.
Sire: Woodacres Excellent Leader

ELMWOOD'S PRE MELENA
Born February 11, 1955
Milking over 40 lbs.
Sire: McDonald Farms Pre Oman

ELMWOOD'S COLLETTE
Born March 9, 1956
Milked 48 and 44 lbs. her first 2 months on test respectively.
Sire: Langmeadow Master

We can offer bull calves rich in Melba blood.

Located 4 miles N., 2 miles E. of Frankenmuth

ELMWOOD FARM

E. F. FRAHM & SONS, WALTER and RALPH — Tel. OLive 2-2599 — **FRANKENMUTH, MICH.**

Fireside Chat...

Through the years our prime objective has been to breed and develop the kind of Guernseys that will pay dividends to their owner.

Below is a list of bulls bred at Fireside that have recently been summarized:

FIRESIDE GENERAL
20 daughters, 25 records av. 11117—5.3%—591 (M.E.—305—2x). 9 classified daughters av. 79.2%. Summary made in 4 different herds.

FIRESIDE CZAR'S COUNT LAD
10 daughters, 23 records av. 9421—4.8%—449 (M.E.—305—2x).

FIRESIDE CZAR'S PRINCE
19 daughters, 45 records av. 8564—5.1%—433 (M.E.—305—2x).

FIRESIDE GAY LADDIE
14 daughters, 43 records av. 10112—4.8%—485 (M.E.—305—2x). 14 classified daughters av. 81.1%.

FIRESIDE CONTENDER
12 daughters, 25 records av. 8583—4.7%—407 (M.E.—305—2x). 5 classified daughters av. 81.5%.

FIRESIDE GAY LAD'S VICTOR
31 daughters, 86 records av. 8513—4.7%—401 (M.E.—305—2x).

We Are Now Using, In Our Herd, A ¾ Brother To GENERAL

FIRESIDE VAL'S GENERAL
Born June 5, 1955

Sire: **Fireside Valient,** a son of Fireside Levity Czar, out of Aigler Farm Victoria, 16056—634—B, VG '57, dam of 4 tested daughters.

Dam: **Fireside Czar's Grateful,** VG '52, 5 records including 13597—755—Sr4—365—2x, 12391—663—6yrs—365—2x, she by Sun-Blest Farms Levity Czar out of Fireside Prince's Gaiety, 13049—700—5yrs—365—915 T.M.

Breeding stock for sale at all times.

The farm is located 7 miles southwest of Bellevue on State Route 18.

HOWARD J. ZIEGLER AND SONS
Phone: Bellevue 2-8767

FIRESIDE FARMS

R. R. 1B, CLYDE, OHIO

Our Lue Family . . . ROYAL'S LUE OF JUSAMITE

5 records include: 8689—449—Jr3—365—2x
8572—481—5yrs—305C—2x
10736—560—8yrs—365C—2x (700 T.M.)

LUE is the dam of 6 tested daughters that include Rival's Lena of Ernola, 10407—604—Jr4—305—2x (584 T.M.) and 4 full sisters by Western Glow Bond O'War.

4 Full Sisters By Bond O'War From Our Lue Family

Ernola Bond's Lady (3 times VG)
8959—491—Jr2—365C—2x
8548—482—5yrs—HIR—305C—2x
9155—555—6yrs—HIR—305—2x

Ernola Bond's Luella (VG '57)
3 records include:
8458—453—Jr2—HIR—305—2x

Ernola Bond's Lynn (VG '57)
10845—531—Jr2—HIR—351—2x

Ernola Bond's Lila (D '56)
7288—374—Jr3—HIR—305—2x

All 4 are daughters by Western Glow Bond O'War, 15 daughters, 28 records average 9147—460—305—2x—M.E.

OTHER BOND O'WAR DAUGHTERS IN OUR HERD

Ernola Bond's Daisy (VG '56)
13355—683—Sr4—HIR—351C—2x
State Production Leader
10608—530—Sr3—HIR—305—2x

Ernola Bond's Clarabelle (VG '53 '56)
10425—330—Jr2—305C—2x
10462—535—Jr3—HIR—305C—2x
10859—548—Jr4—HIR—297C—2x
Sr. & Gr. Ch. at 4 shows, Res. Ch. at 2 shows.

Ernola Bond Jean
8871—465—Jr3—HIR—305—2x

Ernola Bond's Jewel
7738—383—Jr2—HIR—305—2x
Jean and Jewel are full sisters.

Ernola Bond's Bunny
11954—529—Jr2—HIR—365—2x

Clarabelle is out of our Rival's Clara of Jusamite family.

Add the blood of the Royal's Lue or Rival's Clara families to your herd.

STOCK FOR SALE.

ERNOLA GUERNSEY FARM — Route 2, Shelley, Idaho

ERNEST ESCOTT & SONS

A BONANZA SON GOES TO COLLEGE

Westlynn B. College King, a son of Nyala Ermine's Bonanza, and out of Westlynn Clute (E '56), 8 consecutive HIR records average 11458 lbs. milk, 501 lbs. fat, all 2x, and include 14154—624—6yrs—HIR—365C—2x, **has been purchased by the Kansas State College, Manhattan, Kansas.**

BONANZA FROZEN SEMEN IS AVAILABLE

NYALA ERMINE'S BONANZA . . . Born March 26, 1952

A Proved Sire From The ERMINE Family . . .

The BONANZAS Milk . . . The first 11 unselected daughters, 12 records average 12248—618—305—2x—M.E.

The BONANZAS Have Type . . . His first 10 daughters to classify average 87.5%.

2 E — 6 VG — 2 D

BONANZA sons for sale. Bonanza frozen semen available.

WRITE FOR DETAILS . . . Plan to visit our herd and see the BONANZAS.

WESTLYNN FARM — Fruitland, Idaho

JOE PRITZL, Owner

Farm right on U. S. 30 between Fruitland and New Plymouth, Idaho

For a list of breeders Advertising, and Directory of Idaho Herds
WRITE — **IDAHO GUERNSEY BREEDERS' ASSOCIATION**
HAROLD A. STEELE, SEC'Y. — ROUTE 1, GOODING, IDAHO.

BEAULEA GUERNSEYS

Consigned . . . NEW YORK STATE SALE, COBLESKILL FAIRGROUNDS
FRIDAY, SEPTEMBER 19, 1958

Two Top 2-Year-Olds . . . One By Footprint 15th Out of J. Maytime . . . The Other Out of A Footprint Daughter From Our Proved Priscilla Family.

1. BEAULEA FOOTPRINT'S MARLENE . . . Born March 11, 1956

S're of MARLENE. Grandsire of PANSY

Foremost Footprint 15th
His first 16 daughters to complete their records average 10281 lbs. milk, 501 lbs. fat, 311 days—2x. This is **an increase** of 1549 lbs. milk, 79 lbs. fat over their dams at the same age. **An A.G.C.C. summarized sire.** 23 daughters, 42 records average 10096—476—305—2x—M.E.

Her Dam's Dam

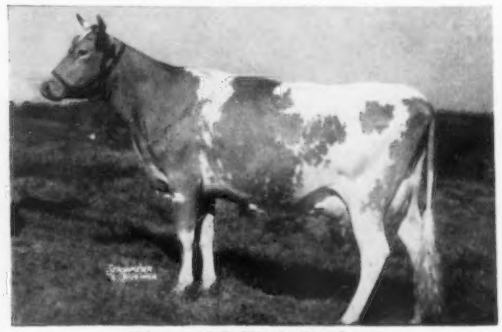

Edgewood Belfast's Mayflower
12706—606—Jr2—365C—3x
Dam of Ben Tulloch J. Maytime, a daughter of McDonald Farms Juvenile. Maytime has 6 good records that include 10305—504—7yrs—HIR—365—2x, 10527—496—5yrs—HIR—305—2x. She is dam of 2 tested daughters and dam of MARLENE (In the Sale).

2. BEAULEA ARISTOCRAT'S PANSY . . . Born January 3, 1956. Fresh 7/15/58 — Female

Sire: **High Mowing Diamond Aristocrat,** a son of Foremost Diamond Jim, out of Foremost Acme's Loyalty (see below).

Her Sire's Dam

Foremost Acme's Loyalty (VG)
16001—720—Jr3—365C—3x
1 tested daughter
Sire: Foremost Acme
Dam: Foremost Loyalty, 13759—653—GG—365C—3x, 18229—856—CC—365C—3x. 2 tested daughters, 2 proved sons that include Foremost Hermes.

Dam of Footprint 15th — he sire of MARLENE (In Sale) and Patricia (Dam of PANSY — In Sale)

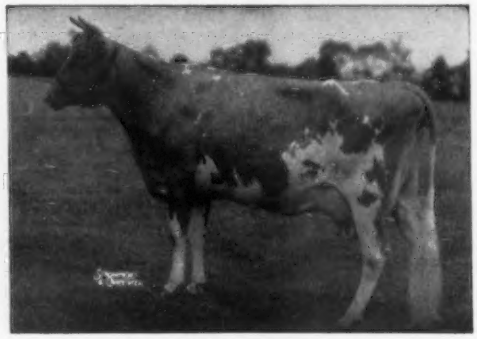

Caumsett Ocean Minerva (VG)
16188—762—Jr4—365C—3x
2nd Aged Cow, Ohio, 1948. 3 tested daughters. She is a full sister to Caumsett Ocean Juno, 5 times Excellent. Through 1957 she produced 156,319 lbs. milk, 8,074 lbs. fat. A great brood cow, her records include 18938—1006—11yrs—365C—3x, 18571—947—8yrs—365C—3x, 17467—911—9yrs—365C—3x, 19488—980—12yrs—365—3x.

PANSY is from our Priscilla family . . . She is out of **Beaulea Footprint's Patricia,** 5 records include 9750—510—Sr4—HIR—296C—2x, she a full sister to Beaulea Footprint's Prissy, 11195—494—Sr2—HIR—251—2x. Still on test. We have 4 generations of the PRISCILLA family in our herd. This is one of our best cow families — Patricia is a daughter of Greyholme Merry Priscilla, 9 consecutive records include 12402—596—7yrs—305C—2x.

WETHERSFIELD FARM **Amenia, N. Y.**

Federal Accredited Herd No. 511307 State Bang's Free No. A-2047

CHAUNCEY STILLMAN, Owner BEVAN COOKINGHAM, Herdsman OWEN R. BOYD, Manager

DIARY

NEW YORK STATE SALE, COBLESKILL, N. Y. — FRIDAY, SEPTEMBER 19, 1958

GREEN MEADOW SALE, LAKE LOUISE FARM, DALLAS, PA. — MONDAY, OCTOBER 20, 1958

Left Baltimore 7:43 Sunday morning the 13th. Dave Younger met me at Harmon 12:51, and we drove to Hanover Hill for a delicious Sunday dinner topped off by a big bowl of Bren Bern red raspberries. Picked a young bull and two bred heifers. **HANOVER HILL ALVIN** is a January calf by Hanover Hill C. Jupiter, whose daughters are outstanding, out of Wyno Saint's Lela, 92-3—435—Jr2—HIR—305—2x, she out of Caumsett Indian Lola (E '51 '52), 13711—673—5yrs—365C—3x. I had seen her full sister the previous Tuesday at Wyno and she is very nice. The heifers, **HANOVER HILL G. MYRTLE,** due right away, by Hanover Hill Gallant and out of Hickrill Mary, a line-bred Florham Thunderbolt, and **HANOVER HILL PRE. GOLDIE,** due in August, by Wandamere Predictor and out of Hanover Hill G. Goldie, she by Hanover Hill Gallant and out of Hanover Hill Goldie, she by Hanover Hill C. Jupiter. Leaving Hanover Hill, first stop John Frost's right in Yorktown Heights. We picked **WILLOWBY'S GALLANT'S FAIRY,** a bred heifer due October 10 by Hanover Hill Gallant and out of Greenway Fairy, 10461—567—Jr3—365C—3x. Next farm Roger Corbetta's. We selected an outstanding **THREE-YEAR-OLD** by Haven Hill Emory's Jim (Riegeldale Conqueror's Emory out of Blakeford Cornelia), out of Moreau Farms Susie, for the Green Meadow Sale, and left for Wethersfield. Dave left my red telephone book at Roger's, and when we got to Wethersfield, Owen Boyd said they had called and were sending it over. I am lost without it as it has all my phone numbers in it. We picked **BEAULEA FOOTPRINT'S MARLENE,** a bred heifer out of Ben Tulloch J. Maytime and by Foremost Footprint 15th, and a first calf heifer, **BEAULEA ARISTOCRAT'S PANSY,** by High Mowing Diamond Aristocrat, he by Foremost Diamond Jim, and out of Beaulea Footprint's Patricia, 6116—322—7yrs—HIR—305—2x in 137 days, she by Foremost Footprint 15th.

On to Silver Mt. Farm, but Bernie Morrison was away and Mrs. Payne in the hospital. Dave went back and selected two bred heifers, **SILVER MT. MARINER'S MISTY,** by Silver Mt. Mariner and out of Silver Mt. Princess Mazie, 14848—659—Sr4—HIR—365—2x, and **SILVER MT. MARINER'S GLISTEN,** also by Mariner, and out of Silver Mt. K. Gleam, 10352—598—Sr3—HIR—365—2x (pending). Saw Katherine Chilcoat and Joe Hoffa at Deep Lake and confirmed Dave's choice of a bull, **DEEP LAKE FRITZ,** by Fritzlyn Jeanette's Flash, he by Fritzlyn Flash, and out of Grassland Hiwood D-Stella (VG), 17000—794—6yrs—364—3x—DHIA and a cow, **ADELL FARM BETSY'S F. DAISY,** by Fritzlyn Jeanette's Flash, and out of Five Star Betsy. Had dinner with John Rand and spent the night at a Motel. We were at Joe Adams' at nine the next morning and picked a **BRED HEIFER** and **YOUNG COW** for New York and discussed a bull and a top for the Green Meadow Sale.

On to Bren Bern where we picked a bred heifer, **BREN BERN RE MIRAGE,** bred March 18, 1958, to Nyala Baron's King, he by Douglaston Baron Kenyon out of Douglaston Challenger's Tina. Mirage is by McDonald Farms Le Reward and out of Pharos Border's Mirthful, a double Broadland Border King, with 5 records running from 9315—476—Jr2—HIR—2x to 11376—585—Sr3—365C—2x. Her dam, Pharos Baron's Mirthan, has 98000—5000 and is still going. Had lunch, and again those red raspberries and cream. Eunice, Dave, Joe and I then drove to Nyala. Dave was driving every direction and turned back 100 yards from Nyala and had a wonderful view of the ocean. Greens Farms, and Westport, took best part of an hour, but we got to Nyala and picked a pair of real top bred heifers, the kind to make any sale. Dave, Joe, and Horace Lanute will make a final decision in a month. They are a daughter and granddaughter of Fairlawn Peerless Ermine — one of the greatest brood cows the breed has produced. **NYALA KING'S BETH,** due early September, she by Nyala Ermine's King (full brother to Fairlawn K. Glory), out of Nyala Supreme Bettina, with 128 000—6800, still going, she out of a double granddaughter of M xter Faithful. The daughter of Ermine, **NYALA ANTON'S PERSIAN** by Douglaston Challenger's Anton, is due in less than a month. These are the kind to make any sale. Took Eunice home, took Joe back and he drove his car to Mrs. Lillian Halliwell's Pineholm Farm at Litchfield, Conn. Mrs. Halliwell was ill and the cows in a back pasture, so we did not linger long, but went to Falcon's Flight where we saw a great herd of dairy cows owned by A. A. Cheney & C. B. Cheney — one has 20,000—1000 in 250 days, and is still milking over 60 lbs., by a paternal brother to Afton's Golden Marie. We took **FALCON'S CONQUEST FLAG,** just 4 years, and has 6350—287 in 141 days — just bred to Falcon's Knight Leader, by Deershorn Knight out of the great cow Flintmere Janice, that should finish over 25500—1300—5yrs—HIR—3x, a real dairy cow if I ever saw one, and well managed by Vernon Bates. Mr. Cheney came from the office and we had a very pleasant visit. **CONQUEST FLAG** is by Bethany Farms Be Conquest, he by Great Elm C. Bell Buoy. Her dam is by High Fields Victory, he by Wyebrook Scholar. Went with Joe to dinner near Litchfield, and drove almost to Hudson where we spent the night in a good motel.

Up early the next morning and out to Earl Williams' where we took his granddaughter's 4-H Club heifer, **PHARAOH'S DESIRE OF BROOKSIDE,** fresh February 12, bred end of April to Moreau Farms Chief, and in 147 days has 4680—198, Grand Champion, North Chatham Show, 1958, Reserve Champion, N.Y.A.B.C. Show, 1957, owned by Lyn Huntley. Dave called last night and said she was Champion at the N.Y.A.B.C. Show, 1958, and Stanley Murphy's cow, in the sale, was Reserve Champion. The other consignment is her grandfather's (Earl Williams) best, **KENYON'S LASSIE OF BROOKSIDE,** bred January 29, 1958, to McDonald Farms Pre Leader, and has 10099—511—Jr4—305—2x. She is by Douglaston Baron Kenyon out of a well-bred Brookside cow. Next stop, Langmore, where we were fortunate to find Joe Pendergast. We picked a pair of tops — one for New York and one for Green Meadow. Mrs. Moore was in charge of the Wayside Milk Parlor and we had

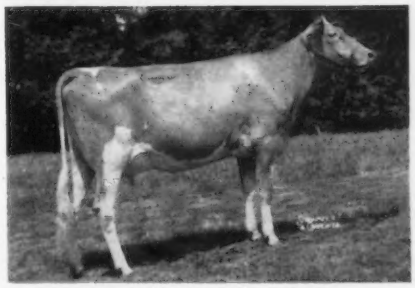

Pharaoh's Desire of Brookside

lunch topped by the best pistachio cone I ever tasted. The selections were a bred heifer, **LANGMORE DOMINANT PATRICIA,** due the middle of August, by Fairlawn K. Dominant (this is written July 23rd, and yesterday I saw a Dominant at Dr. White's that he paid $1,600 for in the January Sale, and he is delighted with her), out of Langmore Prem Patricia, she by Fairlawn K. Premier. For the Green Meadow Sale, **LANGMORE DOMINANT LIBERAL,** that has in 294 days, 8830—428—Sr2—HIR—2x, due the end of August, out of Langmore Famous Liberty, she by Coronation Famous out of Liberty of Langmore, she by Wyebrook Gay Rose King out of Wyebrook Musical Miss. This is a real one. Charlie has a heifer calf, a full sister to Langmore Dominant Nola, at Dr. White's. We asked for her and left a blank. On to John Calhoun and Sons at Hoosick Falls. If there is a state in the Union that has a worse job of helping purebred breeders keep clean herds in shape for interstate shipment, I don't know which it would be. I am in receipt of a letter from a breeder with a bang's free certified herd who has had only ring test for two years, and his stupid vet told him he didn't have to have the herd tested for the sale. Pennsylvania and Connecticut do not recognize the ring test. We listed a bred heifer, **ROSENDAHL ROYAL ELEANOR,** due the end of September, by Beaulea Royal Jim out of Rosendahl Jim's Lilac, 3 records over 500, and a **YOUNG COW** springing with her 3rd calf, by Charlescote Ensign (Leeside Ensign—Tyler of Welcome Stock Farm) out of Rosendahl Gloria's Elizabeth. On to Walter Perry's at Hampton, N. Y., right on Vermont line. We picked a 7/8 sister to Hickory Ridge E. Catherine, $1,800 in The Guernsey Sale to Deep Lake where she is doing very well, and full sister to Hickory Ridge E. Beulah, 10623—*617—Sr2—HIR—305—2x, Class Leader, 11480—683—Sr3—305—2x—DHIA. We spoke of her for next year's Guernsey Sale at Syracuse, May 28, 1959, and we took **HICKORY RIDGE E. CLAUDETTE,** due with 3rd calf September 4 and has in 286 days, 8320—523, still on test—3yrs—DHIA. On to Dallas Prouty's and asked his son, Paul, for a springing daughter of Moreau Farms Chief, and spoke of Dallas's Brookdell Hermes Sunket, by LushAcres Hermes' Piper out of Brookdell Peerless Sundae, for the 1959 National. Next stop, Willard Peck and his brother Harold, at Schuylerville, where we worked until dark. Took from Harold a fresh 1st calf daughter of Moreau Farms Chief, **PECKHURST THERESA,** out of Peckhurst Dorothy, by a son of Cornell Royal Superb — good records back — and his daughter Rhoda's 4-H Club heifer, **PECKHURST HEATHER,** due right after the sale to a McDonald Farms Pre Lust son, by McDonald Farms Pre Leader out of a daughter of McDonald Farms Denley, he out of a daughter of Hill Girt Prince. Ate in Saratoga and spent the night in a motel near Schenectady. Up early as we were going to W. W. Jeffers' Blue Ribbon Farm at Pattersonville. Got misdirected at a filling station and drove through Schenectady twice. Found a good operation at Jeffers, but they had been depending on the ring test. Listed a fine bred heifer if we get her, **BLUE RIBBON YELLOW DAISY,** due just before the sale. She by Tarbell Royal Prince out of a daughter of McDonald Farms His Emperor, with about 10000—Jr4—DHIA; next dam by McDonald Farms Damon. Leaving Blue Ribbon Farm we took expressway to Kingston and picked, at Maple Lane, a 3-year-old due with 2nd calf right after the sale to Maple Lane Goldbond's Prince (Coldspring's Noble's Goldbond—Maple Lane Frolic's Graceful) she, **MAPLE LANE SHEIK'S PAULINE,** by Maple Lane Cinderella's Sheik out of Maple Lane Frolic's Etta, 9771—548—Jr2—365—3x) and a bred heifer, **MAPLE LANE GOLDBOND'S SYLVIA,** due end of July, by Coldspring's Noble's Goldbond out of a daughter of Maple Lane Cinderella's Sheik, he out of a daughter of Langwater Frolic. Tommy Doyle showed us the herd which looked great, and we visited and had lunch with Burt Chambers in town. I tried to find a herd in Wallkill but had been misdirected. The first time in my life a man said he was too busy to show me his herd because it was 4:30. Dave talked to him rudely I am afraid. We then visited one of the nicest herds we saw on the trip, Mr. Peter Sandford's herd at Warwick. He has a real dairy herd and Mrs. Sandford showed it to us. They are in the milk business in New Jersey. We suggested a real great **5-YEAR-OLD** for the Green Meadow Sale — will win in the best of company. Her sire is closely related to Fairlawn Actor's Helena. If we get her she can go a long way. Mr. Sandford was not home and Dave will run over again shortly. On to Hanover Hill for the night. Next morning drove to Long Island to the Uplands Farm of Mrs. Jane Nichols at Coldspring Harbor. They had only recently started vaccination so we didn't get anything. Rose went with us and we had lunch at La Guardia Field and I flew to Baltimore on the 2:20 plane. Johnny met me at 3:21 at Friendship.

For Catalogs Write: **THE MERRYMAN COMPANY — Sparks, Maryland**

Two Lovely Heifers Consigned—

New York State Sale — Friday, September 19, 1958

Fairgrounds, Cobleskill, N. Y.

DOUGLASTON F. C. H. KHAPA

Born June 16, 1956
Due October 30, 1958

Sire: **Douglaston Fairy's Challenger**
A son of the proved sire, Pine Manor King's Challenger, out of Douglaston Baroness Fairy (below).

Dam: **Douglaston Honor's C. Khapa**
Classified Very Good '57
8817—497—Jr2—305C—2x
She by Fairlawn Performer's Honor, out of Khapa (below).

DOUGLASTON K. KENYON'S C. BELLA

Born November 17, 1955
Due October 27, 1958

Sire: **Douglaston Khapa's Kenyon**
He by Douglaston Baron Kenyon, out of Douglaston Challenger's Khapa (below).

Dam: **Douglaston Challenger's Bella**
8900—429—Jr2—305—3x
A daughter of Pine Manor King's Challenger, out of Douglaston Baroness Bella (VG '51 '52), 11118—546—Jr2—365—3x.

Both KHAPA and BELLA are due to the service of LAKE LOUISE MAY DUKE, he by Lake Louise May Rose King, out of Riegeldale Ben's Dimple, Excellent '54, 10092—522—Jr2—365—3x, 15366—831—5yrs—365C—3x, a granddaughter of Douglaston Baroness Darling, VG '47, $8,800, 15755—701—AA.

Khapa's Paternal Granddam

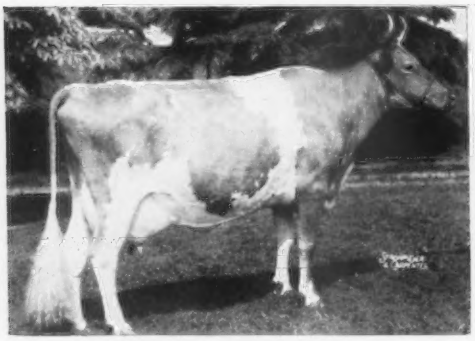

Douglston Baroness Fairy
VG '54 — Excellent '57
9503—514—Jr2—365—3x
12618—683—5yrs—365—3x
Sire: Douglaston Crown Prince
Dam: Douglaston Baroness Charlotte

Bella's Paternal Granddam
Khapa's Maternal Granddam

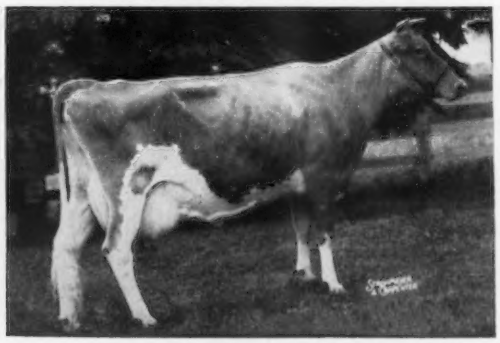

Dougalston Challenger's Khapa
VG '52 '54 '57
12037—630—Jr2—365C—3x
14114—724—Sr4—305C—3x
11932—604—5yrs—305C—3x
11465—545—6yrs—305—2x

These two young heifers combine some of the best blood developed at Douglaston Manor, and we can recommend them without reservation.

DOUGLASTON MANOR FARM
TRADE MARK Reg U S Pat Office
PULASKI, NEW YORK

Consigned . . . **NEW YORK STATE SALE**

Fairgrounds, Cobleskill

FRIDAY, SEPTEMBER 19, 1958

3 HEAD . . . A BULL and 2 YOUNG COWS

HANOVER HILL Farms

Yorktown Heights, New York — *on Hanover Road*

HENRY I. CHRISTAL, *Owner* — DAVE YOUNGER, *Manager*

The Bull . . . HANOVER HILL ALVIN — Born January 2, 1958

Sire: **Hanover Hill C. Jupiter**, a proved son of Argilla Philosopher and Argilla Ceres (see below). 30 tested daughters, 24 classified with 12 Very Good, 8 Desirable.

Dam: **Wyno Saint's Lela**, 9223—435—Jr2—HIR—305—2x, on retest and doing well. Purchased for $1,800. She is sired by Wyno Beau's Saint out of Caumsett Indian Lola (see below). Lela is a maternal sister to Wyno Beau's Lyla (VG), 13481—724—Jr2—365C—3x.

His Sire's Dam

Argilla Ceres
4 records average 840 lbs. fat and include 15009—880—Sr3—365C—3x. 15979—354—AA—365C—3x. 7 tested daughters, 3 over 700 lbs. fat.

His Dam's Dam (E)

Caumsett Indian Lola (E '51 '52)
Purchased by Wyno for $13,500.
13711—673—5yrs—365—3x
10658—543—6yrs—305—3x

A PAIR OF YOUNG COWS . . .

One From Our Great Mary Family . . . HANOVER HILL G. MYRTLE

Born December 5, 1955 — Fresh.

Her Sire

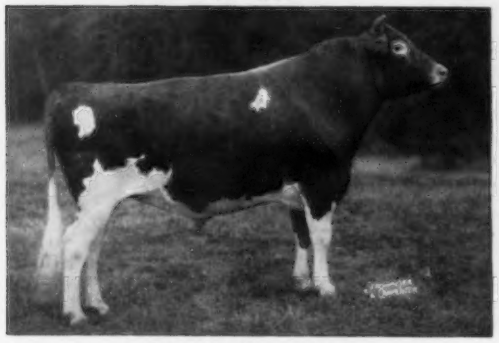

Hanover Hill Gallant
14 tested daughters — more on test. 9 classified, 3 VG, 5 D. 1st prize Aged Bull, Res. Sr. & Gr. Ch., National, International, 1954. Res. All American Aged Bull, 1954.

Her Dam's Dam

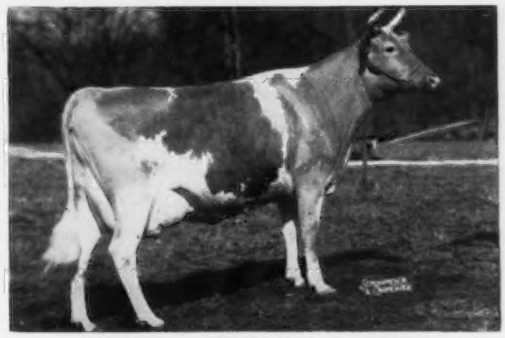

Farvue Thunderbolt's Mary (3 times VG)
10026—460—5yrs—305C—662 T.M., 9535—472—Sr4—305C—555 T.M., 9278—479—Sr3—305—2x. Dam of 5 tested daughters. One of our top cow families.

G. MYRTLE is out of Hickrill Mary, 8910—535—Sr3—305C—2x, 8394—476—Sr4—HIR—305—2x, on retest and doing well. A daughter of Hickrill Chief Katonah out of Mary (see above).

A Predictor Out Of A Gallant . . . HANOVER HILL PRE GOLDIE

Born February 27, 1956. Due in September. Fresh and selling open.

GOLDIE is sired by Wandamere Predictor, sire of the 2nd prize Jr. Get of Sire, N. Y., 1957. His oldest daughters are now on test as Junior 2-year-olds. Predictor is by Wandamere Doug's Hercules, a son of Wandamere Auburn's Douglas and Wandamere Princess May, 4 records include 13452—703—Jr3—365—3x (E '51). He is out of Valley Rougue Petunia (VG), sold for $5,000 in the 1953 Franchester Sale, 12634—601—Jr3—305C—3x.

GOLDIE is out of Hanover Hill G. Goldie, a daughter of Hanover Hill Gallant (see above).

VISITORS ALWAYS WELCOME

A Pair of Fresh Two-Year-Olds . . . Both Out of Tarbell Peerless King Daughters

One by Viscount . . . The Other by Footprint

SELLING . . . **NEW YORK STATE SALE, COBLESKILL FAIRGROUNDS**

FRIDAY, SEPTEMBER 19, 1958

1. **LERSON LAWN COUNTESS PRUDENCE**
(Vacc.)

Born November 30, 1955

Will be fresh before the sale.

Sire: **McDonald Farms Rival Viscount**
A son of McDonald Farms Pre Rival, All-American 2-Year-Old, 1954, All-American Aged Bull, 1955, and out of McDonald Farms Elegance (VG), 15496—758—8yrs—365C—3x, 4 tested daughters include McDonald Farms Pre Lynn (E), 18466—925—7yrs—365C—3x; McDonald Farms Pre Nanette (VG), 18292—*1000—Jr4—365C—3x; McDonald Farms Ingabell (VG), 15763—931—9yrs—365—3x.

Dam: **Lerson Lawn King's Prudence**
8340—434—Sr3—305C—2x (DHIA)

Sire: Tarbell Peerless King

Dam: Sterlingold Prudence ($5,800)
12608—660—Jr2—365C—3x
14248—*715—Jr4—305C—3x
17882—913—5yrs—365—3x

2. **LERSON LAWN F.P. JANICE**
Born October 4, 1955

Will be fresh before the sale.

Sire: **Foremost Rose's Footprint**
30 daughters in our herd. His first 9 daughters to finish test, all as 2-year-olds, 7 in 305 days on 3x, average 10844—522. A son of Foremost Footprint out of Foremost Royal's Rose, 17685—994—Sr3—365C—3x, 15265—*839—Sr4—305C—3x.

Dam: **Lerson Lawn King's Jannie**
10414—468—Jr2—305C—3x

Sire: Tarbell Peerless King. DHIA proof 5 daughters, 5 records average 9780—500, **an increase** of 1573 lbs. milk, 73 lbs. fat over their dams. 14 classified, 1 E, 5 VG, 6 D. Now in service at NEPA. Jannie is a half-sister to King's Prudence, she dam of Countess Prudence (see opposite).

VISITORS WELCOME

LERSON LAWN FARMS

Accredited **Located On Depot Road — SENNETT, NEW YORK** Approved

WM. M. and LILLIAN V. EMERSON, Owners LA VERNE STOCK, Manager

A Pair Of Fresh Young Cows . . . SELLING

NEW YORK STATE SALE, COBLESKILL FAIRGROUNDS

FRIDAY, SEPTEMBER 19, 1958

BROADVIEW FARM PEONY (Vacc.)
Born July 20, 1955
Will be fresh and selling open.

Sire: **Gardenville King's Chancellor**
A son of Gardenville Coronation King ($45,000), 80 daughters, 139 records average 9281—490—305—2x—M.E., 59 classified average 84.4%. **The Charlotte family.**

Dam: **McDonald Farms Dist Norine**
9010—459—3yrs—DHIA—305—2x
8527—418—5yrs—HIR—305C—2x
9319—427—6yrs—HIR—305—2x

She is a maternal sister to:

Happyholme Kalo (E '53 '56)
10708—563—Sr4—HIR—305C—2x

Happyholme Noble Kalo (VG '53)

PEONY is a maternal sister to:
Broadview Farm F. Norine
9250—443—Jr3—303—DHIA—2x

BROADVIEW FARM RUTH (Vacc.)
Born February 2, 1956
Calved July 21, 1958. Fresh and selling open.

Sire: **Moreau Farms Chief.** 22 daughters, 44 records average 9087—466—305—2x—M.E., 24 classified average 84.3%. A son of Fra-Mar Pharaoh, 41 daughters, 73 records average 9979—458—305—2x—M.E., 22 classified average 86.1%, and out of Eyeone of Hickory Hollow, 5 records average 14227—725—2x, 17656—931—11yrs—HIR—365—2x.

Dam: **Broadview Farm Niobe**
A daughter of Brookside Rosa Marie, 9890—514—7yrs—DHIA—305—2x.

Plan now to attend the 1958 New York State Sale. PEONY and RUTH are a pair of attractive, fresh, young cows that should please the most discriminating buyers.

Farm located 1½ miles from Salt Point on Allen Road

LOUIS W. FISH, JR.
SALT POINT, NEW YORK

BROADVIEW FARM

PECKHURST FARM

A Pair Of Top 2-Year-Olds Consigned To New York State Sale, September 19, Cobleskill, New York

1. **PECKHURST HEATHER** (Vacc.), born April 7, 1956. Consigned by Rhoda Mae Peck. Heather is due September 23 to McDonald Farms Pre Last Son, 2nd Sr. Yr., N. Y., 1957, a son of McDonald Farms Prediction, out of Langmeadow Ivy Queen, VG '54 '56, 12499—665—Jr3—3x, 12668—672—Sr4C—3x.

   Sire: **McDonald Farms Pre Leader.** By McDonald Farms Prediction, out of McDonald Farms Fleda, E '47 '54, 12527—659—6yrs—3x.

   Dam: **Mabel of Lookout Farm,** 9230—473—Jr3—HIR—365—2x, 9461—514—Jr4—HIR—305C—2x. On retest, 5910—291—2x in 123 days, milking over 50 lbs. per day in June.

2. **PECKHURST THERESA** (Vacc.), born September 13, 1955. Fresh July 12, 1958, a large, strong heifer.

   Sire: **Moreau Farms Chief.** 22 daus., 44 rec. M.E.—305—2x av. 9087 M, 5.1%, 466 F. 24 classified av. 84.3%. By Fra-Mar Pharaoh, out of Eyeone of Hickory Hollow, 5 rec., 2x, av. 14227—725.

   Dam: **Peckhurst Dorothy,** 6692—317—5yrs—HIR—305—2x. A daughter of Chapman's Royal Actor.

Herd T. B. Accredited — Vaccinated

Bang's Free A-238

G. HAROLD PECK **SCHUYLERVILLE, N. Y.**

Consigned —

NEW YORK STATE SALE
Friday, September 19, 1958
Fairgrounds, Cobleskill, N. Y.

A Fresh COUNT'S VAR Daughter —

HILLCREST VAR'S LAURA (Vacc.)

Born December 4, 1951

8879—432—Sr2—HIR—305C—2x
9746—423—Sr3—HIR—297C—2x
9013—457—Sr4—HIR—295—2x
9412—405—5yrs—HIR—305—2x

Sire: **Llan Fair Count's Var.** Sire of 4 tested daughters including Hillcrest Var's Bunny, 4 records, 11204—547—5yrs—HIR—305—2x. Var is by Coldspring's Beauty's Count, out of Bethany Noble's Lona, 10451—570—Jr2—365C—3x, 13166—674—Sr4—365—3x, sold for $1,100 in 1946.

Dam: **Hillcrest Chief's Jean.** Maternal sister to Hillcrest Prediction's Ellen, 13659—629—Jr4—HIR—354—2x. Jean is by Open Hearth Laura's Chief, out of Colonel's Betty of Hillcrest, VG '52 '55 '58, 8 consecutive HIR records, 7 over 500 lbs. fat including 12474—566—5yrs—HIR—305C—2x, 12609—577—7yrs—HIR—305C—2x.

This is one of the best cows we have ever consigned. We believe you'll like her.

Our herd is built on proved cow families.

STOCK FOR SALE — WRITE US YOUR NEEDS

HILLCREST FARM

¼ mile west of Wyoming, Dunfee Rd.

Ronald Wetherwax, Owner **Wyoming, New York**

A Bred Heifer By Pre Leader

CONSIGNED . . .

NEW YORK STATE SALE
Cobleskill Fairgrounds,
Friday, September 19, 1958

MAY RICH LEADER'S VALYNE

Born January 9, 1956

1st prize Jr. Yr., Ontario Co., 1957. Bred January 21, 1958 to Greystone Premier's Ike, a son of McDonald Farms Premier, out of McDonald Farms High Nymph, 3 times Very Good, 2nd prize 2-year-old, N. Y., International, 1951, 12319—591—Sr2—365—3x, 12825—598—Sr4—T.M., 3 tested daughters, 2 classified, both Very Good.

Sire: **McDonald Farms Pre Leader.** 21 daughters, 38 records, 8454—435—305—2x—M.E., 27 classified average 84.0%. **Prediction and the Fleda family.**

Dam: **May Rich Royal Valorie** (VG '56), 8331—329—Jr4—HIR—250—2x. A lovely, big cow. She is by Silver Forest Royal Valiant, out of Silver Forest Royal Queenie (4 times VG), 5 records include 12463—472—6yrs—HIR—305—2x.

RICHARD P. OUTHOUSE EARL E. OUTHOUSE

MAY RICH FARM

CANANDAIGUA, NEW YORK

2 miles west of Canandaigua on North Bloomfield Road.

A Fresh Young Cow . . . by a son of Butterfat Adonis, out of a Very Good Rosemount Rex daughter.

CONSIGNED . . .

NEW YORK STATE SALE
COBLESKILL FAIRGROUNDS,
FRIDAY, SEPTEMBER 19, 1958

IROQUOIS GAY BELLE (Vacc.)

Born December 9, 1955

Fresh August 22, 1958 — selling open.

Sire: **Mulhocaway Butterfat Iroquois.** A son of Mulhocaway Butterfat Adonis out of Irene (see below).

Her Sire's Dam

Maurana Master's Irene (3 times VG)
4 records include: 17019—840—Sr4—365C—3x

Dam: **Rex's Crystal Belle** (VG '54), 12357—538—Jr4—HIR—365—2x, 9716—429—Sr2—HIR—365—2x.

Sire: **Rosemount Rex.** 30 summarized daughters, 83 records average 10130 lbs. milk, 489 lbs. fat, 19 classified average 86.2%.

Dam: **Valiant's Crystal Pride.** 7 records include: 12523—598—Sr4—HIR—305C—2x, 10884—516—Jr3—HIR—365—2x, 10613—506—5yrs—HIR—305—2x.

VISITORS ALWAYS WELCOME

Farm is located 4 miles west of Avon off Route 20 on Casey Road.

MEADOWBROOK FARM

CALEDONIA, NEW YORK

H. B. & R. D. WILSON, Owners

Cloverland FARMS DAIRY, INC.

Consigns —

Northwestern Pennsylvania Guernsey Breeders Sale

September 9, 1958, Windy Hill Farms, Titusville, Pa.

Two Springing Heifers — Due Right After Sale Time

CLOVERLAND FARMS PRE-BEAUTY

Born September 3, 1955

Due September 13, 1958, to Superior of Glenburnie, he by Forsgate Stimulus Superior, out of Foxy — see below.

Sire: **McDonald Farms Pre Kelvin**
70 daus. av. 8931—459 (M.E. 305—2x)
48 classified av. 83.1%.
Her Service Sire's Dam

Dam: **Cloverland V. Beaut**
9749—459—Jr2—HIR—305—2x. 11748—547—Sr3—HIR—305—2x. A daughter of Wilgorlan Farms Valor.
Her Paternal Granddam

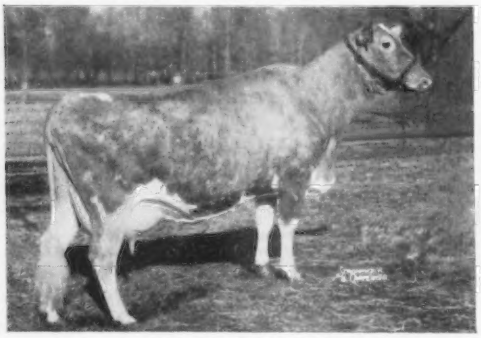

Dunwalke Beauty's Foxy, VG '55
13765—670—Jr2—365—3x. Sold for $4,225 in 1954. Res. All-American 2-Year-Old, 1954.

Douglaston Lady Mary, VG '47 '48
10445—637—G, 11040—633—DD
Dam of 7 tested daughters.

CLOVERLAND A. QUINCY

Born October 19, 1955

This heifer will show in any company.
Due September 30, 1958, to Wilgorlan Farms Valor, he by Gardenville Coronation King out of Verbena — below.

Sire: **Blakeford Alert**
23 daus. av. 9170—433 (M.E.—305—2x).
Her Paternal Granddam

Dam: **Cloverland L. Queen.** 4 records including 10541—486—7yrs—HIR—305—2x. 9727—435—8yrs—HIR—305—2x. A daughter of Coronation Leader.
Her Service Sire's Dam

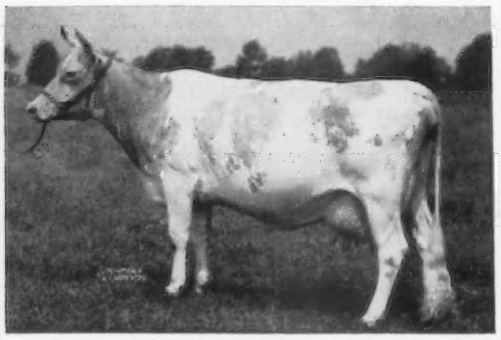

Langwater Lovelorn
11351—678—G, 12751—604—AA, 14878—738—A.

Wilgorlan Farms Verbena, VG '50
9659—471—Jr2—365—3x, 12084—601—Sr3—365C—3x

You can go all the way on these two because they are from the two leading families in our herd. We don't often part with this kind but the committee coaxed so hard I finally gave consent on Beauty and Quincy. They inherit production and their offspring will produce. These are real foundation animals. M. G. C.

VISITORS WELCOME

PHOENIX, MD.

MARION G. CARTER, Farm Manager

MAYNARD C. KEMP, President

GREAT ELM FARM

"In Beautiful Strafford County"

INCREASE THE PRODUCTION OF YOUR HERD WITH A GREAT ELM FARM SIRE

HERE IS ONE THAT DID A GOOD JOB AT BEDLAM FARM

GREAT ELM PHIL'S BUOYANT

Proven in herd of Howard Larkin, Bedlam Farm, Middlebury, Conn.
His Dam-Daughter Comparison M.E.—305—2x

6 Daus.	7 rec. av.	12379 M	4.7%	577 F
6 Dams	14 rec. av.	11137 M	4.9%	544 F
Difference (4-3-4)		+1242 M	—.2%	+33 F

Sire: **Great Elm Royal Philosopher, AR**
Dam: **Great Elm C.H. Bella,** 12529—619—Jr2—365C—3x, 12848—646—5yrs—365C—3x.

★ WE HAVE FOR SALE, A TYPY, STRAIGHT, YOUNG BULL CALF FROM THIS SAME FAMILY

BALDY'S DAM

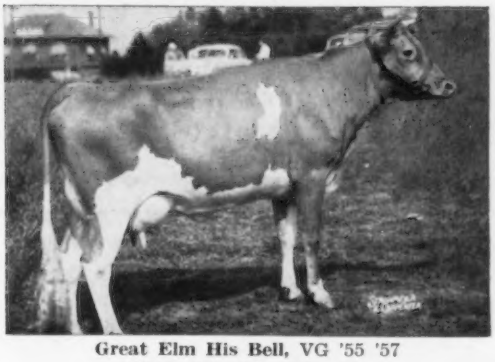

Great Elm His Bell, VG '55 '57
14781—636—Jr3—365—3x
13825—587—Sr4—365C—3x
12434—549—6yrs—365C—3x
16042—607—9yrs—365—3x
Sold for $1,650, Eastern Guernsey Sale, 1949.

GREAT ELM M'S BALDY

Born April 2, 1958

Sire: **Hanover Hill Melody Master**
By Hanover Hill Gallant, 13 daus., 19 rec. M.E.—305—2x av. 9388 M, 5.2%, 491 F. 9 daus. classified av. 83.1%, out of Hanover Hill P. Melody, VG '50 '51 '55, 12145—562—6yrs—305C—2x, 12350—593—7yrs—305—2x.

CONGRATULATIONS TO RALPH T. SMITH, DOVER, N. H., ON HIS PURCHASE OF GREAT ELM M'S BARNEY and VALLEY FEED CO., DARDANELLE, ARKANSAS, ON THE PURCHASE OF GREAT ELM PHIL'S BOLAND, A MATERNAL BROTHER TO BALDY (above).

VISITORS WELCOME — BREEDING STOCK FOR SALE

"Quality Does Not Cost . . . It Pays"

T. B. Accredited
N. H. Bang's Accredited 275
A. J. YOUNG, President

GREAT ELM FARM, Inc.
R. F. D. No. 3, Dover, New Hampshire

In Strafford County

CONSIGNED TO THE NEW YORK STATE SALE

COBLESKILL, N. Y. — SEPTEMBER 19, 1958

TWO CHOICE BRED HEIFERS, DUE OCTOBER, 6, FROM TOP COW FAMILIES

TARBELL EULA, born May 12, 1956
Paternal Sister To

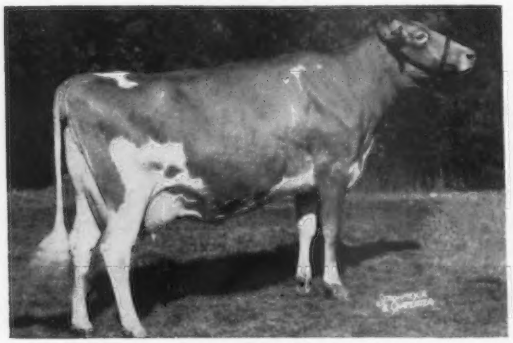

Senecaside Meryl
E. Sold for $5,000
11645—565—Sr3—HIR—305—2x

Sire: **MOREAU FARMS CHIEF**
Dam: **TARBELL BRILLIANT EULA**
8405—448—Sr2—305C—2x
Dam: **TARBELL RADIANT EULA**
12071—533—6yrs—365—2x
¾ sister to Tarbell Champion Eulalie, 17857—825—6yrs—365C—3x.

TARBELL FORE WINONA, born June 18, 1956
Her Paternal Granddam

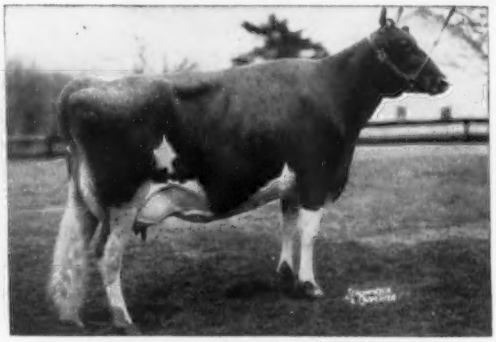

Coldspring's B.R. Bountyful, VG
12555—540—Sr2—365C—3x
Sold for $10,000.

Sire: **WYNO FORE BRIGADIER**
Dam: **TARBELL CHAMPION WINONA**
9555—454—Jr2—305C—2x
Full sister to Tarbell Champion Willa, 11168—516—Jr2—336 days—2x—DHIA, 11142—527—Jr3—344 days—2x—DHIA.

Federal Accredited — VISITORS ALWAYS WELCOME — N. Y. State Negative Approved

TARBELL GUERNSEY FARMS

On Route 41 — 8 miles N.W. of Greene, N. Y.

Chenango County
SMITHVILLE FLATS, N. Y.

Consigned . . . **NEW YORK STATE SALE — Cobleskill Fairgrounds, Friday, September 19, 1958**

A BRED HEIFER . . . A Gallant That Is Carrying A Count Calf

WILLOWBY'S GALLANT'S FAIRY . . . Born April 7, 1956

Due October 10 to Willowby Gallant's Count, a son of Gallant (see below) and out of Llan Fair Count's Dillia, 3 rec. incl. 15943—699—6yrs—365C—3x.

Her Sire

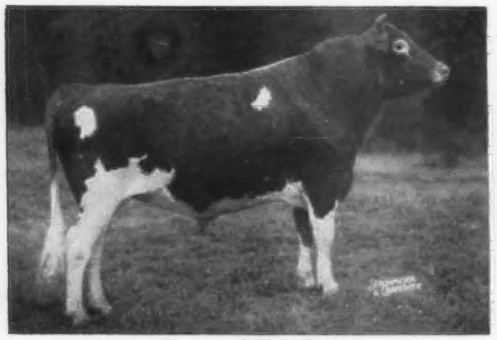

Hanover Hill Gallant
1st prize 2-year-old, Res. Gr. Ch., Eastern States, 1951. 2nd Aged Bull, Res. Gr. Ch., E.S.E., N. Y., 1952, 1954. 1st Aged Bull, Res. Sr. & Gr. Ch., National and International, 1954. Res. All-American Aged Bull, 1954. 14 tested daughters, others on test. 9 classified, 3 VG, 5 D.

Her Sire's Dam

Bethany Sonsie (E '52 '55)
11589—679—Sr3—365C—3x
2nd Produce of Dam, N. Y., 1952 and National, 1954. 3 tested daughters include Hanover Hill Sonette (VG), 9646—513—Sr3—305—2x, 9889—526—5yrs—305C—2x; Hanover Hill Proson (VG), 9247—516—Jr3—305C—2x, 9778—520—Jr4—305C—2x.

FAIRY is out of Greenway Fairy, 10461—567—Jr3—365C—3x. She by Argilla Fair Royal, out of Groton House Caesar's Dotty, 12068—560—Sr2—365—3x.

T. B. Accredited No. 511954 — VISITORS WELCOME — Calfhood Vaccinated
Bang's Certified No. A-8538 — AR Tested

WILLOWBY FARM — Yorktown Heights, New York

JOHN M. FROST, Owner — ALBERT SHULTZ, Herdsman

A Bred Heifer — A Fresh Young Cow CONSIGNED

NEW YORK STATE SALE, COBLESKILL FAIRGROUNDS — FRIDAY, SEPTEMBER 19, 1958

IN THE SALE . . .

LYNWORTH LEVITY

Born August 23, 1955

Due in November to Hominy Hill Viceroy.

Sire: **Moreau Farms Chief.** 22 daus., 44 rec. av. 9087—466—305—2x—M.E. 24 classified av. 84.3%. A son of Fra-Mar Pharaoh, out of Eyeone of Hickory Hollow, 5 rec. av. 14227—725—2x, 17656—931—11yrs—HIR—365—2x.

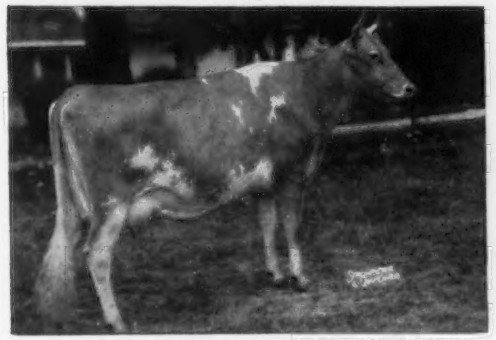

Levity's Dam: **Golden Grange Ideal Rita** (VG '53 '56)
13868—647—Jr2—365—3x
11304—541—Sr3—HIR—339C—3x
10202—500—Sr4—HIR—305C—2x
10070—459—5yrs—HIR—305—2x

Sire: McDonald Farms Augusta's Ideal. When summarized, 41 daus., 51 rec. av. 10458—519—305—2x—M.E., 39 classified av. 84.2%.

Dam: Golden Grange R. Riga (VG '49 '51)
13042—555—Jr2—365—3x
13747—594—Jr4—365—3x

IN THE SALE . . .

LYNWORTH LUSTRE

Born January 12, 1955

Fresh about 2 weeks ahead of the sale.

Selling open.

Sire: **McDonald Farms Fore Traveler.** A son of McDonald's Foremost Prediction, 39 classified daus., 2 E, 18 VG, 13 D; a full brother to Flute, Della, and Gentle (Prediction—Lady Augusta). He is out of Pert of Chicona, 5 rec. include 11340—613—5yrs—365C—3x, 10266—521—13yrs—305—2x.

Lustre's Dam: **McDonald Farms Le Repose** (VG '56)
12288—581—Jr2—HIR—363C—3x
8527—429—Sr3—HIR—305C—2x

Sire: McDonald Farms S. Leader (Lady Augusta—Melba blood)

Dam: McDonald Farms Pre Kotilda (VG '48 '50) 6 records include 15093—771—5yrs—365—3x, 13015—654—Sr4—365C—3x, 11756—565—7yrs—305C—2x. 5 tested daughters.

LYNWORTH FARMS — **Route 1** — **Fulton, New York**

L. W. SHELDON & SONS, Owners — WM. GORDON SHELDON, Manager

Fully Accredited — Vaccinated

PRODUCERS OF

GOLDEN GUERNSEY MILK

Falcon's Flight Farms

Herd Founded 1906 — Continuous Testing Since 1917

A Very Good Four-Year-Old . . .

CONSIGNED . . . **NEW YORK STATE SALE, Cobleskill Fairgrounds, Friday, September 19, 1958**

FALCON'S CONQUEST FLAG (VG '57)

Born March 19, 1954

8066—362—Jr2—HIR—305—2x

Fresh and making 2 lbs. fat per day. 6350 lbs. milk, 287 lbs. fat, Sr3—HIR—2x in 141 days. Still on test.

Sire: Bethway Farms Be Conquest, a son of Great Elm C. Bell Buoy, out of Conquest Anita, 13584—656—Sr2—HIR—879 T.M., 11842—562—Sr3—HIR—305—2x, 13880—659—Sr4—HIR—305—2x, 12993—603—5yrs—HIR—305C—2x, 13462—619—6yrs—HIR—305C—2x (572 T.M.), 15042—699—7yrs—HIR—305—2x.

Dam: Princess Penny of High Fields, 9565—481—8yrs—HIR—305C—2x.

CONQUEST FLAG was bred June 25, 1958 to Falcon's Knight Leader, a son of Deershorn Knight, and out of Flintmere Janice, *19689—*924—Jr4—HIR—365—3x, Class Leader 2nd for milk, 5th for fat. On retest making about 25,500 lbs. milk, 1300 lbs. fat—5yrs—HIR—365—3x.

Falcon's Flight Farms — **LITCHFIELD, CONN.**

A. AUSTIN CHENEY
Dr. CHARLES B. CHENEY } Trustees

VERNON BATES, Manager

DAYBREAK FARMS—

Home of 150 Registered Guernseys
Rich In Proved Traveler—Phyllis Bloodlines

A Pair Of Herd Sires Rich In The Blood Of These Full Sisters

WANDAMERE PET'S PHARAOH

Born March 15, 1952

Sire: **Chuckanut Peter Pan.** An A.G.C.C. summarized sire, 22 daughters, 38 records, average 9471—472—305—2x—M.E. 15 classified daughters average 84.1%.

Dam: **Wandamere Anson's Pet,** 13313—665—Jr3—365C—3x, 16213—768—Jr4—365C—3x. A daughter of Wandamere Anson, 25 daughters, 53 records, average 9971—474—305—2x—M.E. 21 classified daughters average 85.6%, 7 Excellent.

His Dam's Dam

Ivy Oak La Peggy's Pet (6 times E)
13927—822—Sr4—365C—3x, 15999—917—6yrs—365—3x, 16442—905—8yrs—365C—921 T.M., 11586—618—9yrs—305C—2x, 12092—609—11yrs—287—2x.

Pet's Pharaoh combines the blood of the PHYLLIS and ANN VERONICA families.

WANDAMERE MYRNA'S MONARCH

Born December 13, 1956

Sire: **Wandamere Bond's Defender.** 1st prize 2-Year-Old Bull, Oregon, P.I.E., 1954. Honorable Mention All-American 2-Year-Old, 1954. 1st Aged Bull, Sr. & Gr. Ch., Oregon, P.I.E., 1955. 1st Aged Bull, Res. Ch., Oregon, 1956. Sire: Wandamere Anson's Bond. Herd sire at Holliknoll. 9 classified daughters, 1 E, 6 VG, 2 D.

Dam: **Wandamere Clipper's Myrna,** 10342—512—Sr2—HIR—365—2x, 8324—432—Sr3—HIR—286—2x, 12708—706—Sr4—365—2x.

His Sire's Dam

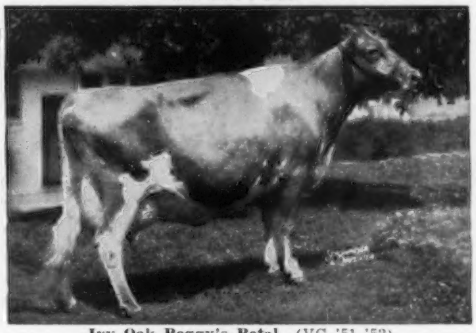

Ivy Oak Peggy's Petal (VG '51 '52)
13716—791—Jr3—365C—3x, 15625—876—Jr4—365—3x
16315—861—5yrs—365—3x

PET and PETAL are full sisters by Wandamere Auburn's Douglas, 29 daughters, 61 records, average 10252—533—305—2x—M.E. 21 classified daughters average 85.0%.

DAYBREAK GUERNSEYS ARE STRONG IN TRAVELER AND PHYLLIS BLOOD
FEMALES FOR SALE . . . WRITE US YOUR NEEDS

DAYBREAK FARMS — Route 1, Box 27 — Jefferson, Oregon

L. W. and JEAN ERB, Owners
Phone: Fairfax 7-2672

The farm is located 3 miles north of Jefferson on old Highway 99E.

BROOKSIDE CONSIGNS —

New York State Sale — September 19, 1958, Fairgrounds, Cobleskill, N. Y.

PHARAOH'S DESIRE OF BROOKSIDE

Born January 10, 1956

HERSELF

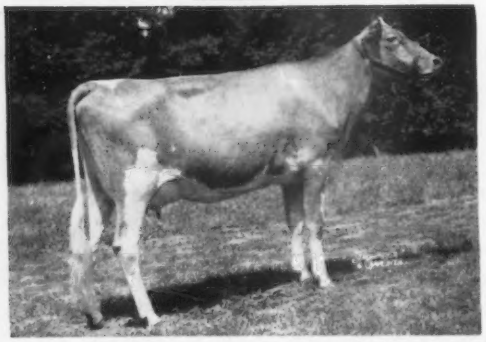

On test with 4680—198—Jr2—2x in 147 days. Res. Jr. Ch., N.Y.A.B.C. Show, 1957; Gr. Ch. and member of 1st Sr. Get, N.Y.A.B.C. Show, 1958. Due February 5, 1959 to Moreau Farms Chief, he sire of Senecaside Meryl, 3 times Excellent, Gr. Ch., National and International, and All-American Aged Cow, 1957.

Sire: **Fra-Mar Pharaoh**
(Sire of Moreau Farms Chief)
Dam: **Governor's Debby of Brookside** (D '56)
7669—405—Jr3—HIR—305—2x
Next Dam: **General's Dawn of Brookside**
(VG '54 '56 at 13 years)
9426—389—8yrs—HIR—305C—2x
Consigned by Lyn Huntley, North Chatham, N. Y.

ALSO SELLING —

KENYON'S LASSIE OF BROOKSIDE

Born June 22, 1952

10099—511—Jr4—HIR—305—2x, 12680—560—6yrs—DHIA—350—2x. 3rd in the Dry Cow Class, N. Y. A. B. C., 1957. Due November 7, 1958, to McDonald Farms Pre Leader.

Sire: **Douglaston Baron Kenyon**
A son of Imp. Douglaston Henrietta Maria, 15285—722—AA.
Dam: **Milk Maid Lass of Brookside**
Dam of Eureka's Linda of Brookside (VG '54 '56), 3 records including 10854—541—7yrs—HIR—305—2x.

BROOKSIDE FARM

Tel. 8-1015

EARL S. WILLIAMS, Owner

NORTH CHATHAM, N. Y.

NEW JERSEY • *The Garden State*

AUKEMA FARMS Sussex | FLORA LEA FARM Medford | LOCUST HILL FARM Columbus | MT. PAUL FARM Gladstone | ORCHARD CREST FARM Wrightstown
THE COTTAGE FARM Hopewell | GUERNSEYLEA FARM Hackettstown | MILLSIDE FARM Riverside | ONAHILL FARM Bordentown | PERONA FARM Andover

FLORA LEA FARM

Green Meadow-Bred Junior Herd Sires At Flora Lea

A Full Brother To The Class Leading J. Tina Cow —

HADDON'S J. TIMOTHY . . . Born January 3, 1958

Sire: **Fairlawn Actor's Jupiter,** when summarized, his first 17 daughters, 33 records averaged 11617 lbs. milk, 561 lbs. fat, 305—2x—M.E. A daughter, Haddon's J. Countess, sold to Jack T. Lively for $2,150 in the 1958 Guernsey Sale.

Dam: **Haddon's Ram Tess** (VG), 14376—679—Jr2—365C—3x, 15711—718—Sr3—365—3x, 17430—801—Sr4—365C—3x.

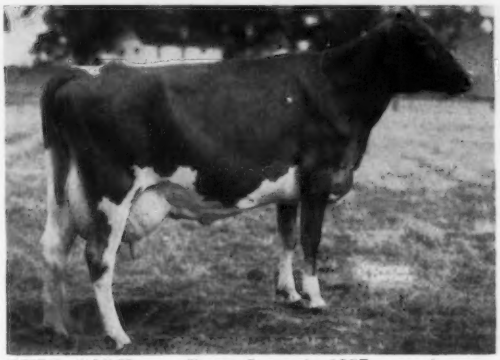

His Full Sister

HADDON'S J. TINA (VG)

Sold to Woodacres in the 1957 Guernsey Sale for $2,600.

12372—526—Jr2—305C—2x
14783—676—Jr3—365C—2x
*15514—*714—Jr4—HIR—305—2x
3rd in milk, 10th in fat.

BULL CALF . . . Born June 4, 1957 . . . A son of Crestview Memo's Actor (Fairlawn Peerless Actor—Fairlawn K .Memo VG, 13420—623—Jr4—HIR—365—2x). Dam: Fairlawn Actor's Livinia, 9455—513—Jr3—HIR—305—2x. **This bull is being bred to several of our top cows.**

WRITE US YOUR NEEDS — VISITORS ALWAYS WELCOME

E. E. and P. E. Adams — **Medford, New Jersey**

ORCHARD CREST FARM

Recent Arrivals At Orchard Crest . . .

1 . . . A DAUGHTER, born February 21, 1958 (just as we got dug out of the big snow) to Dorella Elect's Shirley (E '51 '53 '56), sired by Hominy Hill Champion. She is a maternal sister to our Junior Herd Sire, Crestview Shirley's Master.

2 and 3 . . . A SON, the first calf by Master, born May 20, 1958 to Crestview Evalin Silvene, a top Saracen daughter that will be heard from.

A DAUGHTER, full sister-in-blood to Silvene, born April 3, 1958 to Crestview Harriot's Eva, full sister to Silvene's dam.

Dorella Elect's Shirley
Excellent 3 times including 1956 at 15 years of age. 17107—977—11yrs—365—3x. 11132—589—14yrs—HIR—365—2x, 12247—673—8yrs—305C—2x. Dam of our Jr. Sire, Crestview Shirley's Master.

Crestview Evalin Silvene
Born March 11, 1956

A full sister is now on test in our herd. Sire: McDonald Farms Jolly Saracen, a son of McDonald Farms High Neptune, out of Fairlawn Lady Augusta (VG), 11049—617—Sr2—365C—3x.

4 . . . A SON, the tenth calf from ten services to Leader's Evergreen Lilac (3 times VG—E '53), born March 7, 1958. 8 consecutive records include 10041—504—5yrs—HIR—305C—2x, 9318—489—Sr2—HIR—305—2x, 9561—493—6yrs—HIR—305C—2x. Lilac is going strong again on test, adding to an already impressive total.

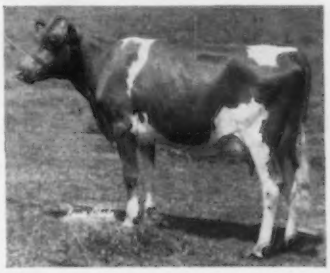

5 . . . **Fairlawn Prince's Mignonette** arrived May 23 from Fairlawn, a daughter of Memo and ¾ sister to our other Junior Sire, Crestview Memo's Actor, owned jointly with Locust Lane Farm.

ORCHARD CREST FARM — WRIGHTSTOWN, N. J.

J. ELLIS, C. ERNEST and J. ELLIS CROSHAW, JR., Owners

MINNESOTA GUERNSEYS

Van Dyke Guernsey Farms

Is It Any Wonder Our Breeding Program Is Sound —
The Sires We Are Using Are Out Of Excellent Dams

Dam of SATELLITE
CRYSTAL KING'S SALLY
Excellent '54 '55
11607—526—Jr2—365C—3x
11363—531—Sr3—365—3x
12603—560—Sr4—365C—3x
13230—577—6yrs—365—3x

Dam of COUNT and SHEIK
VAN DYKE SHEIK'S ROSSETA
Excellent '55
13128—656—5yrs—365—3x
Rosseta is by one of our foundation sires, Pine Manor Sheik, he by a son of Coronation Count.

Our Offerings This Year Will Be By Sons Of These Two Excellent Cows, Out Of Dams With 600, 700, and 800 Lb. Fat Records

VAN DYKE H. LINDSAY'S COUNT
Born August 14, 1955

VAN DYKE H. LINDSAY'S SHEIK
Born July 9, 1953
Junior Champion Bull, Minn. State Fair, 1955.

Both are sons of Rosseta (above).

WALKER FARMS PIPER SATELLITE
Born November 27, 1951
His first daughters now on test are making very creditable records. A son of Crystal (above).

We have, at present, a choice selection of bull calves for sale and occasionally a few females. — Write us your needs.

VISITORS WELCOME

VAN DYKE GUERNSEY FARMS **St. Paul 11, Minnesota**

Est. Arthur A. Van Dyke } Owners
Flora E. Van Dyke }

J. K. Battles, Herdsman

R. R. No. 1
Junction Highway 49-218

Our Junior Sire Carries The Blood Of This Great Brood Cow —

BOULDER BRIDGE VIRGINIA

Excellent '52 '54
11945—565—Jr2—HIR—892
9540—470—Sr3—HIR—672
9329—493—Sr4—HIR—365—610
8455—423—5yrs—HIR—365—2x
8840—443—6yrs—HIR—305—2x
10742—504—8yrs—HIR—305—2x

BRUNO, our Junior Sire, is by a son of Virginia
BRUNO OF THREE CLIFFS
Born April 24, 1955

Sire: **Rosebud C. Virgil,** (a son of Virginia)
Dam: **Merry Bell of Three Cliffs,** 8600—445—2yrs—DHIA —305—2x. A daughter of Sanfadair Royal Chaska, a former sire, now at Southern Wisconsin Breeders Cooperative.

We are also breeding some of our best females to BLAKEFORD TRANSFER and NYALA ERMINE'S BONANZA. RESERVE ONE OF THEIR SONS FOR YOUR NEXT HERD SIRE.

THREE CLIFFS FARM
DONALD FORNER, Owner
Route 2 — CHASKA, MINN.

HILLDALE FARM

You'll Ring The Bell — With
A Bellringer Son

Hilldale Butterfat Bellringer
Born October 26, 1954

A son of **"Old Butterfat,"** the fountainhead of our **Butterfat** family.

Sire: **Wey Acres Bellringer's Louis.** By Wey Acres Levity Bellringer, out of Wey Acres Lilian's Lustre, E 6 times, 13555—638—Jr2—365—3x, *17998—*914—Jr3—365C—3x, former Class Leader 6th place milk, 9th place fat. Dam of Wey Acres Templar's Lil, 4 rec. av. 16524 M, 778 F, 18503—900—5yrs—365—3x; Wey Acres Levity Lustre, VG, 16956—795—6yrs—365C—3x.

Dam: **Hilldale Coronation Butterfat,** Excellent '52 '54 Lifetime production, 109,000 lbs. milk, 6,200 lbs. fat. 7 HIR records including 10099—547—8yrs—HIR—305C—2x.

If a Bellringer son will fit in your breeding program, write us.

HILLDALE FARM
STOCKTON, MINNESOTA
Phone Lewiston 2792
BERNHARD WACHHOLZ & SONS

THIS IS YOUR CATALOG

For The Third Auction Sale of the crop of 36 fresh or close springing heifers and one Bull ready for service — Lot No. 22

All are pasture bred after December 2, 1957.

CONOVER'S HIGHTSTOWN DAIRIES

On York Road, one mile south of Hightstown, New Jersey

Sale to be held on TUESDAY, SEPTEMBER 16, 1958 at 1:00 P. M., E.D.S.T.

This high production herd is Accredited No. 124530, Certified No. 35 and Vaccinated.

The standard Conditions of Sale regularly used in our public auctions will be in vogue for this sale and will be posted at the sale.

Mr. Clifford Conover and Sons, in recent years, have made remarkable progress in breeding and developing their Guernsey herd; one record of 1123 lbs. and six others over 1000 lbs. fat; 24 — 900 to 1000 and a great many over 800 lbs., with lots of milk; two over 20,000 lbs.; 7 — 19 to 20,000 lbs.; 45 — 16,000 to 20,000 lbs., five being Class Leader records.

On a foundation of Dr. Russell's dependable Glenburnie high production, Mr. Conover has most successfully used two sons (own brothers) of Green Meadow Melba, Riegeldale Melba's Fortunate and Riegeldale Melba's Majestic. The Junior Herd Sire now in Lauxmont's Show Herd, is McDonald Farms Maxim's Woodrow, he by Maxim of McDonald Farms out of McDonald Farms Jolly Sarella (see below).

There are six daughters of Riegeldale Melba's Majestic and there are four daughters of Riegeldale Melba's Fortunate and fourteen of his granddaughters selling. There are five daughters of Conover's Millie Champion, he out of King's Millie of Mercer, 19650—*1123—Sr4—365—3x, Class Leader 4th for fat.

With their inheritance for high production there are prospective 1,000 lb. records offered in this sale.

ONE OF THE JUNIOR HERD SIRES NOW IN SERVICE AT CONOVER'S AND HIS EXCELLENT DAM

HIMSELF

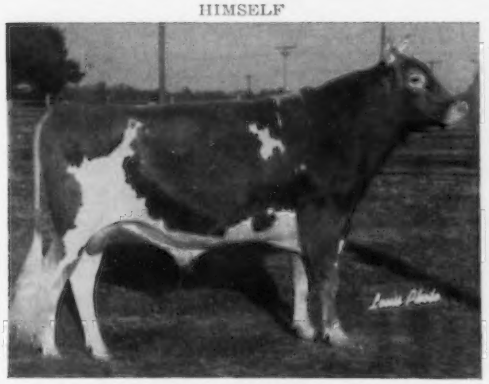

McDONALD FARMS MAXIM'S WOODROW
Born April 1, 1955
He comes by his type rightfully. His sire and his dam are both blue ribbon winners and he can hold his own in the show ring.
Sire: **Maxim of McDonald Farms**
1st Aged Bull, Res.Ch., Pa.G.S., 1957. Sr. & Gr.Ch., Pa., 1956.

HIS DAM

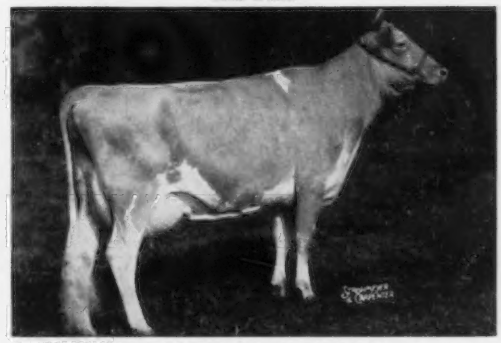

McDONALD FARMS JOLLY SARELLA (E '56)
12833—668—Jr2—365C—3x
10045—530—Jr3—305C—2x
Res. All-American 3-Year-Old, 1956 and member of Res. All-American Best 3 Females, 1956. Honorable Mention All-American 4-Year-Old, 1957.

THE PATE SALES COMPANY, Sales Managers

2064 Lawrenceville Road, Trenton, N. J. **Phone TWinoaks 6-0174**

Farm Telephone — Hightstown 8-0269

Auctioneer — John B. Merryman, Sparks, Md.

PLEASE BRING THIS JOURNAL TO THE SALE AS IT IS YOUR CATALOG COPY

FULL BROTHERS BY RIEGELDALE ILLUSTRIOUS BENJAMIN OUT OF GREEN MEADOW MELBA

RIEGELDALE MELBA'S MAJESTIC
An A.G.C.C. summarized sire, 14 daus., 21 rec. av. 11525 M, 5.1%, 587 F-305—2x—M.E.

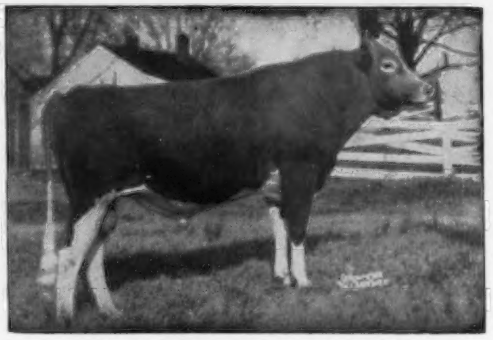

RIEGELDALE MELBA'S FORTUNATE
An A.G.C.C. summarized sire, 30 daus., 35 rec. av. 9891 M, 566 F—305—2x—M.E.

LOT 1 — CONOVER'S MELBA MARS WALLIE — Born September 25, 1956

Pasture bred to Conover's Performer's Ace (see ref. sire page)

RIEGELDALE MELBA'S FORTUNATE
Sold 1951 for $5,000 at the 5th Riegeldale. 30 tested daus., Riegeldale Fortunate Holly, 15782—911—Sr3—365C—3x. Sold 1952 for $1,000. Riegeldale Fortunate Edwina, 13815—771—Jr3—365C—3x. Conover's Melba Ruby, 13461—839—Jr2—365—3x. Conover's Melba Gleam, 14912—800—Sr2—365—3x. Conover's Melba Polly, 13514—785—Jr2—365—3x. Conover's Melba Jewel, 13510—761—Jr2—365—3x. Conover's Melba Retta, 12473—745—Jr2—365—3x.

CONOVER'S MAR'S WALLIE
12864—720—Jr2—365C—3x
16022—906—Jr4—365C—3x

RIEGELDALE ILLUSTRIOUS BENJAMIN
28 PR sons, 106 tested daus. 3 over 900, 8/800, 12/700, 37/600, 62/500 lbs. 74 daus. classified, 3-E, 23-VG, 25-D. Riegeldale Ben's Arietta, 17558—*949—Sr3—365C—3x. Lynbeth Grace (VG), *19013—*945—Sr3—365—3x.

GREEN MEADOW MELBA
15342—*963—Sr2—365C—3x. VG '48 at 15½yrs. Private Sale, $8,600. 2 AR sons, 7 tested daus. Riegeldale Melba's Betsey, 16914—914—8yrs—365—3x, 15800—862—15yrs—365—3x. Riegeldale Ben's Melba, 16627—848—Sr4—365—3x. Private Sale, $28,600 as open heifer.

KING'S MARS OF MERCER
13 AR daus., 1 over 900, 4/800, 6/700, 8/600, 10/500 lbs. Mars' Shirley of Mercer, 15433—860—Jr3—365C—3x, Mars' Etta of Mercer, 16255—830—Jr4—365—3x. Conover's Mars' Gold Shirley, 15086—793—Jr3—365—3x.

LAD'S WALLIE OF MERCER
18166—936—5yrs—365C—3x
19093—1035—6yrs—365C—3x
18687—956—7yrs—365—3x
1 AR dau.

BOURNEDALE ILLUSTRIOUS
7 PR sons, 24 tested daus. 1 over 900, 1/800, 4/700, 9/600, 18/500 lbs. 10 daus. classified, 2—VG, 4—D. Riegeldale Melba's Betsey, 16914—914—8yrs—365—3x.

BOURNEDALE BELLONA
14915—751—D—3x, 17871—921—A—1095, 4 AR sons 1 tested dau. Riegeldale Maxim Katherine, 18233—790—C, 19744—875—AA 3x.

GREEN MEADOW CORONATION KING
20 PR sons, 27 tested daus. 2 over 900, 6/800, 12/700, 22/600, 27/500 lbs. 1 dau. classified, 1—VG. Green Meadow Lustre, 13107—733—G, 16371—*978—Sr3—365—3x.

LANGWATER MOONBEAM

ROSE GOLD KING OF MERCER
A.G.C.C. summarized sire, 14 daus., 23 rec. av. 11502 M, 5.2%, 597 F—305—2x—M.E. King's Anita of Mercer, 17339—924—5yrs—365C—3x, 17691—971—7yrs—365—3x, 17079—905—9yrs—365—3x. King's Belle of Mercer, 16991—874—Jr4—365C—3x. King's Millie of Mercer, 19650—*1123—Sr4—365—3x.

LAD'S ROSE BETTY OF MERCER
14965—722—5yrs—365C—3x 1 AR son

GLENBURNIE GOLDEN'S LAD
1 PR son, 15 AR daus., 2 over 1000, 6/900, 7/800, 11/700 lbs. Lad's Artemis of Mercer, 20783—1058—6yrs—365C—3x.

LADY'S O.K. WALLIE OF MERCER
16077—734—9yrs—365C—3x. 2 AR daus.

LOT 2 — CONOVER'S MELBA CHERUB — Born March 10, 1956

Pasture bred to Conover Performer's Ace (see ref. sire page)

RIEGELDALE MELBA'S FORTUNATE
See Sire Lot 1)

ROCK'S DOLIE OF MERCER
16716—884—5yrs—365C—3x

CAVALIER'S ROCK OF MERCER
4 AR daus., 3 over 800, 4/600 lbs. Conover's Rock's Doloris, 17194—873—Jr4—365—3x.

LAD'S CHERUB DOLLIE OF MERCER
11050—613—DHIA—353—days

GOLD KING CAVALIER OF MERCER
2 PR sons, 5 AR daus., 3 over 700, 4/600, Calvalier's L. Pride of Mercer, 15526—776—Sr4—365—3x.

FORESTER MAY FOAM OF MERCER
8981—379—DHIA—305—days

GLENBURNIE GOLDEN'S LAD
(See Lot 1)

STRONGHEART'S DOLLIE OF MERCER
9234—522—DHIA—365 days

LOT 3 — CONOVER'S MELBA HONESTY — Born February 28, 1956

Pasture bred to Conover's Performer's Ace (see ref. sire page)

RIEGELDALE MELBA'S FORTUNATE
See Sire Lot 1)

KING'S VICTORIA OF MERCER
17970—815—5yrs—365C—3x
3 AR daus., L.O.K.'s Victoria of Mercer, 11457—595 Sr2—365—3x.

ROSE GOLD KING OF MERCER
(See Lot 1 — above)

OTTO'S VICTORIA OF MERCER

COKER ROSE GOLD KING
7 PR sons, 12 tested daus. 3 over 700, 8/600, 12/500 lbs. Gold King's Belle of Mercer, 13996—692—9yrs—305C—3x, 15220—784—10yrs—365—3x.

FRITZLYN MARGUERITE 2D
10721—578—F—1095. 1 AR son, 1 tested dau., Fritzlyn Marionette, 12243—550—E—1095.

GLENBURNIE OTTO
7 AR daus. Otto's Hope of Mercer, 15884—760—10yrs—365—3x.

O.K.'S VICTORIA OF MERCER
12291—594—DHIA—335 days

LOT 4 — CONOVER'S MELBA VICY — Born January 20, 1956

Pasture bred to Conover's Melba Levity King (see ref. sire page)

RIEGELDALE MELBA'S FORTUNATE
(See Sire Lot 1)

COMMANDER'S VICTORIA OF MERCER
7570—426—DHIA—305 days

COMMANDER OF MERCER
A.G.C.C. summarized sire, 15 daus., 25 rec. av. 11763 M, 5.3%, 618 F—305—2x—M.E. Commander's Shirley of Mercer, 17588—1021—6yrs—365—3x, 20314—1093—7yrs—365—3x. Commander's Blanche of Mercer, *19856—*1063—Jr4—365—3x.

KING'S VICTORIA OF MERCER
17970—815—5yrs—365C—3x
(See Dam Lot 3 — above)

PROUD LADY'S O.K. OF MERCER
1 PR son, 2 tested daus. Lady's O.K. Wallie of Mercer, 16077—734—9yrs—365C—3x.

COMMANDER'S DAWN OF CINCHONA
8746—407—GG—681, 1 AR son

ROSE GOLD KING OF MERCER
See Lot 1 — above)

OTTO'S VICTORIA OF MERCER
(See Lot 3 — above)

GREEN MEADOW MELBA (VG-15½)
15342—*963—Sr2—365C—3x
National Class Leader 1st place for fat for 20 years, now 2nd place for fat. A son sold for $11,500, another brought $5,000. 7 tested daughters.

The CONOVER'S GUERNSEY HERD is rapidly building a GREAT CONCENTRATION OF GREEN MEADOW BLOOD through the use of 2 sons (see second page of this catalog) and several grandsons — see service sires' reference page of this catalog.

LOT 5 — **CONOVER'S MAJESTIC STEELE** — Born February 29, 1956

Pasture bred to Conover's Performer's Ace (see ref. sire page)

RIEGELDALE MELBA'S MAJESTIC
Full brother to Riegeldale Melba's Fortunate (see Sire Lot 1 for pedigree)

CONOVER'S STEADFAST BELLE
10919—554—DHIA—365 days

MAR'S STEADFAST OF MERCER
5 AR daus., 2 over 800, 4/600 lbs. Conover's Steadfast Melba, 14098—812—Sr2—365—3x.

LAD'S BELLE OF MERCER
9410—484—Sr2—305C—2x

KING'S MARS OF MERCER
(See Lot 1)

LAD'S BLANCHETTE OF MERCER
16002—765—Sr3—365—3x
19079—881—6yrs—365—3x

GLENBURNIE GOLDEN'S LAD
(See Lot 1)

O.K.'S BELLE OF MERCER
7553—367—DHIA—302days

LOT 6 — **CONOVER'S MAJESTIC PEACE** — Born March 2, 1956

Pasture bred to Conover's Performer's Ace (see ref. sire page)

RIEGELDALE MELBA'S MAJESTIC
(See Sire Lot 5)

KING'S O.K. PEACE OF MERCER
7605—379—DHIA—360 days

ROSE GOLD KING OF MERCER
(See Lot 1)

LAD'S O.K. PEACE OF MERCER
9338—516—DHIA—362 days

COKER ROSE GOLD KING
(See Lot 3)

FRITZLYN MARGUERITE 2D
(See Lot 3)

GLENBURNIE GOLDEN'S LAD
(See Lot 1)

O.K.'S PEACE OF MERCER

LOT 7 — **CONOVER'S MAJESTIC IRIS** — Born August 28, 1956

Pasture bred to Conover's Performer's Ace (see ref. sire page)

RIEGELDALE MELBA'S MAJESTIC
See Sire Lot 5)

CONOVER'S COMMANDER IRIS
7100—354—DHIA—232 days

COMMANDER OF MERCER
(See Lot 4)

CAVALIER'S IRIS OF MERCER
13917—771—Jr4—365—3x

PROUD LADY'S O.K. OF MERCER
(See Lot 4)

COMMANDER'S DAWN OF CINCHONA
(See Sire Lot 5)

GOLD KING CAVALIER OF MERCER
(See Lot 2)

KING'S IRIS OF MERCER
8227—377—DHIA—319 days

LOT 8 — **CONOVER'S MAJESTIC JEAN** — Born May 5, 1956

Pasture bred to Conover's Performer's Ace (see ref. sire page)

RIEGELDALE MELBA'S MAJESTIC
(See Sire Lot 5)

L.O.K.'S JEAN OF MERCER
12740—658—DHIA—365 days

LAD'S O.K. OF MERCER
11 daus. av. 10245—521—305—2x—M.E. L.O.K.'s Etta of Mercer, *19443—*992—Jr4—365C—3x

LAD'S SUNNY JEAN OF MERCER
14965—722—DHIA—365—3x

GLENBURNIE GOLDEN'S LAD
(See Lot 1)

O.K.'S GOLDEN OF MERCER

GLENBURNIE GOLDEN'S LAD
(See Lot 1)

O.K.'S SUNNY JEAN OF MERCER
8521—452—DHIA—365 days

LOT 9 — **CONOVER'S M. MAJESTIC BEAUTY** — Born October 2, 1956

Pasture bred to Conover's M.M. Illustrator (see ref. sire page)

CONOVER'S MELBA MAJESTIC

RIEGELDALE MELBA'S FORTUNATE
(See Sire Lot 1)

LIMEKILN MAJESTIC JUNO
17588—863—Jr2—365C—3x

RIEGELDALE ILLUSTRIOUS BENJAMIN (See Lot 1)

GREEN MEADOW MELBA
(See Lot 1)

RIEGELDALE MELBA'S MAJESTIC
(See Lot 5)

LEESIDE NORTHERN FAVOR

CONOVER'S MELBA BEAUTY
4387—281—DHIA—178 days

RIEGELDALE MELBA'S FORTUNATE
(See Sire Lot 1)

COMMANDER'S BEAUTY OF MERCER
13226—741—Sr3—365C—3x

RIEGELDALE ILLUSTRIOUS BENJAMIN (See Lot 1)
(See Lot 1)

GREEN MEADOW MELBA
(See Lot 1)

COMMANDER OF MERCER
(See Lot 4)

KING'S BEULAH OF MERCER
13435—741—Sr4—365—3x

LOT 10 — **CONOVER'S M. MAJESTIC HOPE** — Born March 27, 1956

Pasture bred to Conover's Melba Emory (see ref. sire page)

CONOVER'S MELBA MAJESTIC
(See Sire Lot 9)

LAD'S HOPE OF MERCER
15847—843—7yrs—365—3x
17050—926—9yrs—365—3x
2 AR daus., Conover's Levity King's Hope, 16836—911—Sr3—365C—3x, 16510—888—Sr4—365C—3x.

GLENBURNIE GOLDEN'S LAD
(See Lot 1)

OTTO'S HOPE OF MERCER
15884—760—10yrs—365C—3x

LAD OF THE SPUR'S BUTTERFAT

GLENBURNIE GOLDEN
10947—644—G, 12084—715—E—3x. 10774—608—AAA, 11232—606—AA, 12181—648—AA—3x. 5 AR sons, 6 AR daus.

GLENBURNIE OTTO
(See Lot 3)

HILLSIDE HOPE
19938—910—13yrs—365C—3x

LOT 11—**CONOVER'S WALLER RUBY**—Born March 20, 1956

Pasture bred to Conover's M.M. Illustrator
(see ref. sire page)

CONOVER'S MELBA WALLER

RIEGELDALE MELBA'S FORTUNATE
Sold 1951 for $5,000 at the 5th Riegeldale. 30 tested daus., Riegeldale Fortunate Holly, 15782—911—Sr3—365C—3x. Sold 1952 for $1,000. Riegeldale Fortunate Edwina, 13815—771—Jr3—365C—3x. Conover's Melba Gleam, 14912—800—Sr2—365—3x, Conover's Melba Polly, 13514—785—Jr2—365—3x. Conover's Melba Jewel, 13510—761—Jr2—365—3x.

RIEGELDALE ILLUSTRIOUS BENJAMIN
28 PR sons, 106 tested daus, 3 over 900, 8/800, 12/700, 37/600, 62/500 lbs. 74 daus. classified, 3—E, 23—VG, 25—D. Riegeldale Ben's Arietta, 17558—*949—Sr3—365C—3x. Lynbeth Grace (VG), *19013—*945—Sr3—365—3x.

GREEN MEADOW MELBA
15342—*963—Sr2—365C—3x. VG '48 at 15½yrs. Private Sale, $8,600. 2 AR sons, 7 tested daus. Riegeldale Melba's Betsey, 16914—914—8yrs—365—3x, 15800—862—15yrs—365—3x. Riegeldale Ben's Melba, 16627—848—Sr4—365—3x. Private Sale, $28,600 as open heifer.

LADY'S O.K. WALLIE OF MERCER
16077—734—9yrs—365C—3x

PROUD LADY'S O.K. OF MERCER
1 PR son, 2 tested daus., 1 over 700.

RUBY'S WALLIE OF MERCER
9371—442—DHIA—285 days

CONOVER'S MELBA RUBY
13461—839—Jr2—365—3x

RIEGELDALE MELBA'S FORTUNATE
See sire above. An A.G.C.C. summarized sire, 30 daus., 35 rec. av. 9881—566—305—2x—M.E.

RIEGELDALE ILLUSTRIOUS BENJAMIN
(see above)

GREEN MEADOW MELBA
15342—*963—Sr2—365C—3x. VG '48 at 15½yrs. Private Sale, $8,600. 2 AR sons, 7 tested daus. (see above).

GOLD KING CAVALIER OF MERCER
2 PR sons, 5 tested daus., 3 over 700, 4/600. Cavalier's L. Pride of Mercer, 15526—776—Sr4—365—3x.

CAVALIER'S WALLIE OF MERCER
13162—721—Sr3—365C—3x

RUBY'S WALLIE OF MERCER
9371—442—DHIA—285 days
4 AR daus.

LOT 12—**CONOVER'S WALLER K. WALLIE**—Born August 9, 1956

Pasture bred to Conover's M.M. Illustrator
(see ref. sire page)

CONOVER'S MELBA WALLER
(See Sire Lot 11)

KING'S WALLIE OF MERCER
14443—773—Jr3—365C—3x

ROSE GOLD KING OF MERCER
2 PR sons, 14 tested daus. 1 over 1000, 2/900, 8/800, 11/700, 13/600, 14/500 lbs. King's Anita of Mercer, 17339—924—5yrs—365C—3x, 17691—971—7yrs—365—3x, 17079—905—9yrs—365—3x. King's Belle of Mercer, 16991—874—Jr4—365C—3x. King's Millie of Mercer, 19650—*1123—Sr4—365—3x.

COKER ROSE GOLD KING
7 PR sons, 12 tested daus. 3 over 700, 8/600, 12/500 lbs. Gold King's Belle of Mercer, 13996—692—9yrs—305C—3x, 15220—784—10yrs—365—3x.

FRITZLYN MARGUERITE 2D
10721—578—F—1095. 1 AR son, 1 tested dau., Fritzlyn Marionette, 12243—550—E—1095.

RUBY'S WALLIE OF MERCER
9371—442—DHIA—285 days
4 AR daus.

COVENTRY RUBY'S SECRET

HALLMARK MRS. SIMPSON
9760—490—FFF—305—2x

LOT 13—**CONOVER'S CHAMPION NINA**—Born December 25, 1956

Pasture bred to Conover's M.M. Illustrator
(see ref. sire page)

CONOVER'S MILLIE CHAMPION
(see Sire Lot 24)

CONOVER'S MARS MERRY
6705—349—2yrs—2x—DHIA

KING'S MARS OF MERCER
13 tested daus., 1 over 900, 4/800, 6/700, 8/600, 10/500 lbs.

ROSE GOLD KING OF MERCER
2 PR sons, 14 tested daus., 1 over 1000, 2/900, 8/800, 11/700, 13/600, 14/500 lbs. King's Anita of Mercer, 17339—924—5yrs—365C—3x. King's Belle of Mercer, 16991—874—Jr4—365C—3x. King's Millie of Mercer, 19650—*1123—Sr4—365—3x.

LAD'S ROSE BETTY OF MERCER
14965—722—5yrs—365C—3x

BOB'S MERRY OF MERCER
7433—448—DHIA—2x

CAVALIER'S BOB OF MERCER

NAVARINO MERRY OF LINDENDELL
8725—447—DHIA—365 days—2x

LOT 14—**CONOVER'S WALLER KATIE**—Born February 7, 1957

Pasture bred to Conover's Performer's Ace
see ref. sire page)

CONOVER'S MELBA WALLER
(See Sire Lot 11)

CONOVER'S STEADFAST KATIE
9030—476—DHIA—365 days

MARS' STEADFAST OF MERCER
Conover's Steadfast Artemis, 12590—698—Sr2—365C—3x. Conover's Steadfast Blanche, 12947—636—Jr3—305—3x. Conover's Steadfast Melba, 14098—812—Sr2—365—3x.

KING'S MARS OF MERCER
13 tested daus., 1 over 900, 4/800, 6/700, 8/600 lbs. Mars' Shirley of Mercer, 15433—860—Jr3—365C—3x. Conover's Mars' Wallie, 16022—906—Jr4—365C—3x.

LAD'S BLANCHETTE OF MERCER
3 AR rec. including 16002—765—Sr3—365—3x, 19079—881—6yrs—365—3x.

CONOVER'S TEX'S KATIE

KING'S TEX OF MERCER

L.O.K.'S KATIE OF MERCER
13488—726—Jr3—365C—3x

LOT 15—**CONOVER'S WALLER O'REDDY**—Born June 10, 1956

Pasture bred to Conover's M.M. Illustrator
(see ref. sire page)

CONOVER'S MELBA WALLER
(See Sire Lot 11)

CONOVER'S KING'S O'REDDY
10260—540—DHIA—365 days

ROSE GOLD KING OF MERCER
2 PR sons, 14 tested daus. 1 over 1000, 2/900, 8/800, 11/700, 13/600, 14/500 lbs. King's Anita of Mercer, 17339—924—5yrs—365C—3x, 17691—971—7yrs—365—3x, 17079—905—9yrs—365—3x. King's Belle of Mercer, 16991—874—Jr4—365C—3x. King's Millie of Mercer, 19650—*1123—Sr4—365—3x.

COKER ROSE GOLD KING
7 PR sons, 12 tested daus, 3 over 700, 8/600, 12/500 lbs. Gold King's Belle of Mercer, 13996—692—9yrs—305C—3x, 15220—784—10yrs—365—3x.

FRITZLYN MARGUERITE 2D
10721—578—F—1095. 1 AR son, 1 tested dau., Fritzlyn Marionette, 12243—550—E—1095.

COMMANDER'S O'REDDY OF MERCER
7181—369—DHIA—305 days
10650—443—5yrs—HIR—305C—2x

COMMANDER OF MERCER
A.G.C.C. summarized sire, 15 daus., 25 rec. av. 11763 M, 5.3%, 618 F—305—2x—M.E.

OTTO'S REDDY OF MERCER
9149—421—DHIA—305 days

LOT 16—**CONOVER'S WALLER FAITH**—Born April 4, 1956

Pasture bred to Conover's Melba Emory (see ref. sire page)

CONOVER'S MELBA WALLER
(See Sire Lot 11)

RIEGELDALE MELBA'S FORTUNATE
Sold 1951 for $5,000 at the 5th Riegeldale. 30 tested daus.: Riegeldale Fortunate Holly, 15782—911—Sr3—365C—3x. Sold 1952 for $1,000. Riegeldale Fortunate Edwina, 13815—771—Jr3—365C—3x. Conover's Melba Ruby, 13461—839—Jr2—365—3x. Conover's Melba Gleam, 14912—800—Sr2—365—3x. Conover's Melba Polly, 13514—785—Jr2—365—3x. Conover's Melba Jewel, 13510—761—Jr2—365—3x.

RIEGELDALE ILLUSTRIOUS BENJAMIN
28 PR sons. 106 tested daus. 3 over 900, 8/800, 12/700, 37/600, 62/500 lbs. 74 daus. classified: 3—E, 23—VG, 25—D. Riegeldale Ben's Arietta, 17558—*949—Sr3—365C—3x. Lynbeth Grace (VG), *19013—*945—Sr3—365—3x.

GREEN MEADOW MELBA
15342—*963—Sr2—365C—3x. VG '48 at 15½yrs. Private Sale, $8,600. 2 AR sons, 7 tested daus. Riegeldale Melba's Betsey, 16914—914—8yrs—365—3x, 15800—862—15-yrs—365—3x. Riegeldale Ben's Melba, 16627—848—Sr4—365—3x. Private Sale, $28,600 as open heifer.

CONOVER'S MELBA FAITH

COMMANDER'S FAITH OF MERCER
8388—484—DHIA—305 days

COMMANDER OF MERCER
A.G.C.C. summarized sire, 15 daus., 25 rec. av. 11763 M, 5.3%, 618 F—305—2x—M.E. Commander's Shirley of Mercer, 17588—1021—6yrs—365—3x, 20314—1093—7yrs—365—3x. Commander's Blanche of Mercer, *19856—*1063—Jr4—365—3x.

NESSA'S HOPE OF MERCER
8184—440—DHIA—335 days
1 tested dau., Commander's Hope of Mercer, 13829—780—6yrs—365C—3x.

LOT 17—**CONOVER'S WALLER PRIDE**—Born June 25, 1956

Pasture bred to Conover's Melba Emory (see ref. sire page)

CONOVER'S MELBA WALLER
(See Sire Lot 11)

CONOVER'S COMMANDER PRIDE

COMMANDER OF MERCER
A.G.C.C. summarized sire, 15 daus., 25 rec. av. 11763 M, 5.3%, 618 F—305—2x—M.E. Commander's Shirley of Mercer, 17588—1021—6yrs—365—3x, 20314—1093—7yrs—365—3x. Commander's Blanche of Mercer, *19856—*1063—Jr4—365—3x.

NESSA'S HOPE OF MERCER
8184—440—DHIA—335 days
1 tested dau. Commander's Hope of Mercer, 13829—780—6yrs—365C—3x.

PROUD LADY'S O.K. OF MERCER
1 PR son, 2 tested daus., 1 over 700, 2/600. Lady's O.K. Wallie of Mercer, 16077—734—9yrs—365C—3x.

COMMANDER'S DAWN OF CINCHONA
8746—407—GG—681, 1 AR son.

NESSA'S INDEPENDENT OF MERCER

HILLSIDE HOPE
15128—592—9yrs—HIR—318—793
17571—764—10yrs—365—3x
19938—910—13yrs—365C—3x
2 tested daus. Conover's Royal's Hope, 18200—840—5yrs—365—3x.

LOT 18 — **CONOVER'S HEIR GOLD MAY** — Born September 4, 1956

Pasture bred to Conover's M.M. Illustrator (see ref. sire page)

CONOVER'S DOUBLE MELBA HEIR
A son of Riegeldale Melba's Fortunate (see Lot 16) and out of Riegeldale Melba's Betsey, 16914—914—8yrs—365—3x, an own daughter of Green Meadow Melba (above).

CONOVER'S RADIANT
Full brother to Commander's Haisy of Mercer, 13440—738—Jr2—365—3x.

COMMANDER OF MERCER
A.G.C.C. summarized sire, 15 daus., 25 rec. av. 11763 M, 5.3%, 618 F—305—2x—M.E. Commander's Shirley of Mercer, 17588—1021—6yrs—365—3x, 20314—1093—7yrs—365—3x. Commander's Blanche of Mercer, *19856—*1063—Jr4—365—3x.

OTTO'S DAISY OF MERCER
12847—638—DHIA—355 days. Dam of Commander's Haisy of Mercer, 13440—738—Jr2—365—3x.

CONOVER'S RADIANT GOLD MAY

CONOVER'S KING GOLD MAY
8173—439—DHIA—310 days

ROSE GOLD KING OF MERCER
2 PR sons, 14 tested daus., 1 over 1000, 2/900, 8/800, 11/700, 13/600, 14/500 lbs. King's Anita of Mercer, 17339—924—5yrs—365C—3x, 17691—971—7yrs—365—3x, 17079—905—9yrs—365—3x. King's Belle of Mercer, 16991—874—Jr4—365C—3x. King's Millie of Mercer, 19650—*1123—Sr4—365—3x.

ONE A'S GOLD MAY OF MERCER
7199—342—DHIA—275 days

LOT 19 — **CONOVER'S ARTIE DOLORIS** — Born March 10, 1956

Pasture bred to Conover's Melba Emory (see ref. sire page)

CONOVER'S MELBA ARTIE

RIEGELDALE MELBA'S FORTUNATE
(See above)

LAD'S ARTEMIS OF MERCER
20783—1058—6yrs—365C—3x. 2 tested daus., Conover's Steadfast Artemis, 12590—698—Sr2—365C—3x. Conover's Bob's Artemis, 13599—651—Sr3—365C—3x.

RIEGELDALE ILLUSTRIOUS BENJAMIN
(See above Lot 16)

GREEN MEADOW MELBA
15342—*963—Sr2—365C—3x. VG '48 at 15½yrs.
(See above)

GLENBURNIE GOLDEN'S LAD
1 PR son, 15 tested daus., 2 over 1000, 6/900, 7/800, 11/700 lbs. Lad's Artemis of Mercer, 20783—1058—6yrs—365C—3x.

LADY'S O.K. WALLIE OF MERCER
16077—734—9yrs—365C—3x, 2 tested daus., Lad's Artemis of Mercer, 20783—1058—6yrs—365C—3x.

CONOVER'S COMMANDER DOLORIS

COMMANDER OF MERCER
A.G.C.C. summarized sire, 15 daus., 25 rec. av. 11763 M, 5.3%, 618 F—305—2x—M.E. Commander's Shirley of Mercer, 17588—1021—6yrs—365—3x, 20314—1093—7yrs—365—3x. Commander's Blanche of Mercer, *19856—*1063—Jr4—365—3x.

L.O.K.'S DOLORIS OF MERCER
12809—622—Jr2—365—3x

PROUD LADY'S O.K. OF MERCER
1 PR son, 2 tested daus., 1 over 700, 2/600, lbs. Lady's O.K. Wallie of Mercer, 16077—734—9yrs—365C—3x.

COMMANDER'S DAWN OF CINCHONA
8746—407—GG—681, 1 AR son.

LAD'S O.K. OF MERCER
2 PR sons, 11 tested daus., 2 over 900, 2/800, 3/700, 6/600, 7/500 lbs. L. O.K.'s Wallie of Mercer, 15594—746—Sr3—365—3x, 18267—927—5yrs—365—3x, 17925—854—6yrs—365C—3x. L. O.K.'s Etta of Mercer, *19443—*992—Jr4—365C—3x.

LADY'S O.K. DOLORIS OF MERCER
1 tested dau., L. O.K.'s Doloris of Mercer, 12809—622—Jr2—365—3x.

LOT 20 — CONOVER'S BEN VALENTINE — Born March 23, 1956

Pasture bred to Conover's M.M. Illustrator (see ref. sire page)

CONOVER'S MELBA BEN

RIEGELDALE MELBA'S FORTUNATE (See Sire Lot 1)

RIEGELDALE ILLUSTRIOUS BENJAMIN (See Lot 1)

GREEN MEADOW MELBA (See Lot 1)

RIEGELDALE BEN'S MELBETTE 16799—924—Sr3—365—3x

RIEGELDALE ILLUSTRIOUS BENJAMIN (See Lot 1)

RIEGELDALE MELBA'S BETSEY 16914—914—8yrs—365—3x 15800—862—15yrs—365—3x 2 PR sons, 4 AR daus., Riegeldale Emory's Bette, 14571—790—7yrs—365—3x, 15157—865—8yrs—305—3x.

GOLD KING'S VALENTINE OF MERCER 12186—694—10yrs—365C—918 2 AR daus.

COKER ROSE GOLD KING 7 PR sons, 12 tested daughters include Gold King's Belle of Mercer, 15220—784—10yrs—365—3x

COKER RADIANT 14 PR sons, 18 AR daus. 3 over 700, 7/600, 11/500 lbs. 1 dau. classified, 1—E. Sowell Radiant Maid, 13947—735—11yrs—305C—2x.

COKER QUEEN OF GLORY 15339—804—AA—3x. 2 AR sons, 5 AR daus., Coker Queen Helen, 13713—763—BB.

POUNDSTOCK'S VALENTINE OF GILBERT

IMP. VALENTINE GOLDEN NOBLE IV

IMP. FRANCES POUNDSTOCK

LOT 21 — CONOVER'S BEN QUEEN — Born June 22, 1956

Pasture bred to Conover's Melba Emory (see ref. sire page)

CONOVER'S MELBA BEN (See Sire Lot 20)

O.K.'S QUEEN OF MERCER

GLENBURNIE O. K. 9 AR daus., 8 over 700 lbs. O.K.'S Gold Belle of Mercer, 18350—934—8yrs—365—3x

GLENBURNIE INDEPENDENT

GLENBURNIE SWEET BRIER 16036—*836—BB—3x, 17728—*818—8yrs—HIR—2x. 3 PR sons, 2 AR daus.

HILLSIDE TED'S QUEEN 10480—535—DHIA—365 days. 2 AR daughters, King's Grace of Mercer, 17307—838—5yrs—365—3x

HILLSIDE TED

HILLSIDE GOLD QUEEN

LOT 22 — CONOVER'S MAJESTIC JUPITER — Born June 14, 1957

RIEGELDALE MELBA'S MAJESTIC A full brother to Riegeldale Melba's Fortunate - See lot 1.

KING'S MILLIE OF MERCER 16368—918—Jr3—365C—3x Class Leader 19650—*1123—Sr4—365—3x Class Leader 17374—971—5yrs—365C—3x

ROSE GOLD KING OF MERCER An A.G.C.C. summarized bull. 14 daughters, 23 records average 11502—597—305—2x—M.E.

OTTO'S VIOLA OF MERCER 9366—406—305—DHIA

COKER ROSE GOLD KING (See Lot 20)

FRITZLYN MARGUERITE 2D 10721—578—F—3x. 1 AR son, 1 AR daughter

GLENBURNIE OTTO 7 AR daughters

CHURN CREEK'S VIOLA 8124—409—355—DHIA 2 crosses to Langwater Valor.

LOT 23 — CONOVER'S CHAMPION VICTORIA — Born February 1, 1956

Pasture bred to Conover's Double Melba Heir (see ref. sire page)

CONOVER'S MILLIE CHAMPION By Commander of Mercer out of King's Millie of Mercer, dam of Lot 22

BOB'S VICTORIA OF MERCER 11530—682—Jr2—365C—3x

CAVALIER'S BOB OF MERCER 4 AR daus., Conover's Bob's Artemis, 13599—651—Sr3—365C—3x, Bob's Victoria of Mercer, 11530—682—Jr2—365C—3x.

L.O.K.'S VICTORIA OF MERCER 11457—595—Sr2—365—3x

GOLD KING CAVALIER OF MERCER (See Lot 2)

HILLSIDE HOPE (See Lot 10)

LAD'S O.K. OF MERCER (See Lot 8)

KING'S VICTORIA OF MERCER 17970—815—5yrs—365C—3x

LOT 24 — CONOVER'S CHAMPION KATE — Born March 5, 1956

Pasture bred to Conover's M.M. Illustrator (see ref. sire page)

CONOVER'S MILLIE CHAMPION (See Sire Lot 23)

CONOVER'S JERICHO KATE 8523—390—DHIA—365 days

COLDSPRING'S B.R. JERICHO 1 PR son, 8 AR daus. Fairacres Jericho's Bambi, 13334—662—Jr4—365—3x.

MAR'S KATE OF MERCER 7273—370—307 days—DHIA

COLDSPRING'S BEAUTY'S ROMULUS 69 AR daus., 2 over 1000, 3/900, 5/800, 7/700, 16/600, 35/500 lbs.

COLDSPRING'S BEAUTY'S JESSICA (VG) 12527—685—Jr3—365C—3x 1 PR son, 1 AR dau.

KING'S MARS OF MERCER 13 AR daus., 1 over 900, 4/800, 6/700, 8/600 lbs. Conover's Mars' Wallie, 16022—906—Jr4—365C—3x.

COMMANDER'S KATE OF MERCER 9809—502—DHIA—339 days

LOT 25 — **CONOVER'S CHAMPION MYRTLE** — Born March 1, 1956

Pasture bred to Conover's Melba Emory (see ref. sire page)

CONOVER'S MILLIE CHAMPION (See Sire Lot 23)

L.O.K.'S MYRTLE OF MERCER
7186—411—DHIA—271 days

LAD'S O.K. OF MERCER
11 daus. av. 10245—521—305—2x—M.E.

LAD'S WAR MYRTLE OF MERCER

GLENBURNIE GOLDEN'S LAD (See Lot 1)

O.K.'S GOLDEN OF MERCER

GLENBURNIE GOLDEN'S LAD (See Lot 1)

O.K.'S MYRTLE OF MERCER
16804—530—DHIA—332 days

LOT 26 — **CONOVER'S CHAMPION MERRY** — Born July 6, 1956

Pasture bred to Conover's M.M. Illustrator (see ref. sire page)

CONOVER'S MILLIE CHAMPION (See Sire Lot 23)

CONOVER'S PRINCE'S MERRY
5842—373—DHIA—305 days

BOB'S PRINCE OF MERCER

BOB'S MERRY OF MERCER
7433—448—DHIA—350 days

CAVALIER'S BOB OF MERCER (See Lot 23)

LAD'S HOPE OF MERCER (See Lot 10)

CAVALIER'S BOB OF MERCER (See Lot 23)

NAVARINO MERRY OF LINDENDELL
9209—475—DHIA—365 days

LOT 27 — **CONOVER'S CHAMPION GOLD MAY** — Born June 23, 1956

Pasture bred to Conover's Melba Emory (see ref. sire page)

CONOVER'S MILLIE CHAMPION (See Sire Lot 23)

CONOVER'S ANDY'S GOLD MAY
6166—319—DHIA—275 days

ROYAL'S MERRY ANDY OF MERCER
5 AR daus., Conover's Andy Betty, 13816—737—Jr2—365C—3x.

ROYAL'S GOLD MAY OF MERCER
8958—416—DHIA—300 days

HILL GIRT MAY ROYAL
7 AR daus., 1 over 800, 3/700, 4/600, 5/500 lbs. Conover's Royal's Hope, 18200—840—5yrs—365—3x.

KING'S ANITA OF MERCER
17691—971—7yrs—365—3x

HILL GIRL MAY ROYAL (see above)

GLEN'S GOLD MAY OF MERCER

LOT 28 — **CONOVER'S M. LAD ANITA** — Born October 27, 1956

Pasture bred to Conover's Performer Ace (see ref. sire page)

CONOVER'S MELBA LAD

CONOVER'S MELBA ANITA MERRY
11829—726—Sr2—365—3x

RIEGELDALE MELBA'S FORTUNATE (See Sire Lot 1)

LAD'S WALLIE OF MERCER
18166—936—5yrs—365C—3x
19093—1035—6yrs—365C—3x
18687—956—7yrs—365—3x

RIEGELDALE MELBA'S FORTUNATE (See Sire Lot 1)

ROYAL'S ANITA OF MERCER
15536—769—Sr2—365—3x

RIEGELDALE ILLUSTRIOUS BENJAMIN (See Lot 1)

GREEN MEADOW MELBA (See Sire Lot 1)

GLENBURNIE GOLDEN'S LAD (See Lot 1)

LAD'S O.K. WALLIE OF MERCER
16077—734—9yrs—365C—3x 2 AR daus.

RIEGELDALE ILLUSTRIOUS BENJAMIN (See Lot 1)

GREEN MEADOW MELBA (See Lot 1)

HILL GIRT MAY ROYAL (See Lot 27 above)

KING'S ANITA MERRY OF MERCER

LOT 29 — **CONOVER'S M. LAD HOPE** — Born September 7, 1956

Pasture bred to Conover's Melba Emory (see ref. sire page)

CONOVER'S MELBA LAD (See Sire Lot 28)

CONOVER'S MELBA HOPE
12777—762—Jr2—365C—3x

RIEGELDALE MELBA'S FORTUNATE (See Sire Lot 1)

LAD'S HOPE OF MERCER
14748—778—6yrs—365C—3x
15847—843—7yrs—365—3x
17050—926—9yrs—365—3x
2 AR daus.

RIEGELDALE ILLUSTRIOUS BENJAMIN (See Lot 1)

GREEN MEADOW MELBA (See Sire Lot 1)

GLENBURNIE GOLDEN'S LAD (See Sire Lot 1)

OTTO'S HOPE OF MERCER
15884—760—10yrs—365C—3x

LOT 30 — **CONOVER'S M. LAD CINDERELLA** — Born September 11, 1956

Pasture bred to Conover's Melba Emory (see ref. sire page)

CONOVER'S MELBA LAD (See Sire Lot 28)

CONOVER'S COMMANDER CINDERELLA
7987—404—DHIA—305 days

COMMANDER OF MERCER (See Lot 4)

CONOVER'S NOBLE'S CINDERELLA
8151—428—DHIA—347 days

PROUD LADY'S O.K. OF MERCER (See Lot 4)

COMMANDER'S DAWN OF CINCHONA (See Lot 4)

LAD'S NOBLE OF MERCER

KING'S CINDERELLA OF MERCER
14582—769—Sr2—365C—3x
15983—841—Sr4—365C—3x

LOT 31 — CONOVER'S M. LAD DOLORIS — Born September 12, 1956

Pasture bred to Conover's M. M. Illustrator (see ref. sire page)

CONOVER'S MELBA LAD
(See Sire Lot 28)

CONOVER'S MELBA ROCK DOLORIS
13868—741—Jr2—365—3x

RIEGELDALE MELBA'S FORTUNATE
Sold 1951 for $5,000 at the 5th Riegeldale. 30 tested daus., Riegeldale Fortunate Holly, 15782—911—Sr3—365C—3x. Sold 1952 for $1,000. Riegeldale Fortunate Edwina, 13815—771—Jr3—365C—3x, Conover's Melba Ruby, 13461—839—Jr2—365—3x, Conover's Melba Gleam, 14912—800—Sr2—365—3x. Conover's Melba Polly, 13514—785—Jr2—365—3x.

CONOVER'S ROCK'S DOLORIS
17194—873—Jr4—365—3x

RIEGELDALE ILLUSTRIOUS BENJAMIN
28 PR sons, 106 tested daus. 3 over 900, 8/800, 12/700, 37/600, 62/500 lbs. 74 daus. classified, 3-E, 23-VG, 25-D. Riegeldale Ben's Arietta, 17558—*949—Sr3—365C—3x, Lynbeth Grace (VG), *19013—*945—Sr3—365—3x.

GREEN MEADOW MELBA
15342—*963—Sr2—365C—3x. VG '48 at 15½ yrs. Private Sale, $8,600. 2 AR sons, 7 tested daus. Riegeldale Melba's Betsey, 16914—914—8yrs—365—3x, 15800—862—15yrs—365—3x. Riegeldale Ben's Melba, 16627—848—Sr4—365—3x. Private Sale, $28,600 as open heifer.

CAVALIER'S ROCK OF MERCER
4 tested daus. 3 over 800, 4/600 lbs. Rock's Dollie of Mercer, 16716—884—5yrs—365C—3x.

CAVALIER'S DOLORIS OF MERCER
8553—418—DHIA—287 days

LOT 32 — CONOVER'S M. LAD BELL — Born October 7, 1956

Pasture bred to Conover's M. M. Illustrator (see ref. sire page)

CONOVER'S MELBA LAD
(See Sire Lot 28)

CONOVER'S COMMANDER BELL

COMMANDER OF MERCER
A. G. C. C. summarized sire, 15 daus., 25 rec. av. 11763 M, 5.3%, 618 F—305—2x—M.E. Commander's Shirley of Mercer, 17588—1021—6yrs—365—3x, 20314—1093—7yrs—365—3x.

ONE A'S REDDY OF MERCER
7363—361—DHIA—305 days

PROUD LADY'S O. K. OF MERCER
2 AR daus. Lady's O. K. Wallie of Mercer, 16077—734—9yrs—365C—3x.

COMMANDER'S DAWN OF CINCHONA
8746—407—GG—681, 1 AR son.

O. K.'S ONE A OF MERCER
3 tested daus.

O. K.'S REDDY OF MERCER

LOT 33 — CONOVER'S LEVITY ROSE — Born October 26, 1956

Pasture bred to Conover's M. M. Illustrator (see ref. sire page)

CONOVER'S MELBA LEVITY KING
1 tested dau., Conover's Levity Anita, 11536—640—Jr2—365—3x.

LEADER'S ROSE OF MERCER
7785—391—DHIA—356 days

RIEGELDALE MELBA'S FORTUNATE
(See Lot 31 — above)

CONOVER'S LEVITY KING'S HOPE
14552—761—Jr2—365C—3x
16836—911—Sr3—365C—3x
16510—888—Sr4—365C—3x

FAIRLAWN L. EXCELLENT
1 AR dau., Leader's Valentine of Mercer, 10317—597—Sr4—365C—2x.

GOLD KING'S ROSE OF MERCER
7648—412—DHIA—365 days

RIEGELDALE ILLUSTRIOUS BENJAMIN
(See Lot 31 — above)

GREEN MEADOW MELBA
(See Lot 31 — above)

GREEN MEADS LEVITY KING
66 tested daus., 1 over 900, 2/800, 7/700, 18/600, 38/500 lbs. 49 classified daus., 1-E, 20-VG, 21 D.

LAD'S HOPE OF MERCER
14748—778—6yrs—365C—3x
15847—843—7yrs—365—3x
17050—926—9yrs—365—3x
2 tested daus.

CORONATION LEADER
13 PR sons, 60 tested daus. 1 over 900, 1/800, 3/700, 13/600, 27/500 lbs. Fairlawn L. Hyalite, 14067—738—Sr4—365—3x, 17544—911—5yrs—365—3x.

PHILLIPS SAPPHIRE

COKER ROSE GOLD KING
7 PR sons, 12 tested daus., 3 over 700, 8/600, 12/500 lbs. Gold King's Belle of Mercer, 15220—784—10yrs—365—3x.

WARRIOR'S QUEEN OF MERCER
8642—444—DHIA—290 days

LOT 34 — CONOVER'S LEVITY DOLORIS — Born January 1, 1957

Pasture bred to Conover's M.M. Illustrator (See ref. sire page)

CONOVER'S MELBA LEVITY KING
(See Sire Lot 33)

CONOVER'S MELBA DOLORIS
13656—747—Jr2—365—3x
13839—720—Sr3—365—3x

RIEGELDALE MELBA'S FORTUNATE
(See Lot 31 — above)

CONOVER'S ROCK'S DOLORIS
17194—873—Jr4—365—3x

RIEGELDALE ILLUSTRIOUS BENJAMIN
(See Lot 31 — above)

GREEN MEADOW MELBA
(See Lot 31 — above)

CAVALIER'S ROCK OF MERCER
4 AR daus., 3 over 800, 4/600 lbs. Rock's Dollie of Mercer, 16716—884—5yrs—365C—3x. Conover's Rock's Wallie, 16722—880—Sr3—365—3x.

CAVALIER'S DOLORIS OF MERCER
8553—418—DHIA—287 days

LOT 35 — CONOVER'S LEVITY MOLLY — Born June 24, 1956

Pasture bred to Conover's Melba Emory (see ref. sire page)

CONOVER'S MELBA LEVITY KING
(See Sire Lot 33 — above)

CONOVER'S COMMANDER MOLLY

COMMANDER OF MERCER
(See Lot 32 — above)

NESSA'S HOPE OF MERCER
8184—440—DHIA—335 days

PROUD LADY'S O. K. OF MERCER
(See Lot 32 — above)

COMMANDER'S DAWN OF CINCHONA
(See Lot 32 — above)

NESSA'S INDEPENDENT OF MERCER

HILLSIDE HOPE
15128—592—9yrs—HIR—793
17571—764—10yrs—365—3x
19938—910—13yrs—365C—3x

LOT 36 — **CONOVER'S LEVITY BLANCHE** — Born April 25, 1956

Pasture bred to Conover's Melba Emory (see below)

CONOVER'S MELBA LEVITY KING
See Sire Lot 33))

COMMANDER'S BLANCHE OF MERCER
*19856—*1063—Jr4—365—3x
1 tested dau. Conover's Steadfast Blanche, 12947—636—Jr3—305—3x.

COMMANDER OF MERCER
A.G.C.C. summarized sire, 15 daus., 25 rec. av. 11763 M, 5.3%, 618 F—305—2x—M.E. Commander's Shirley of Mercer, 17588—1021—6yrs—365—3x, 20314—1093—7yrs—365—3x. Commander's Blanche of Mercer, *19856—*1063—Jr4—365—3x.

LAD'S WAR BLANCHE OF MERCER
9176—441—DHIA—365 days

PROUD LADY'S O.K. OF MERCER
1 PR son, 2 tested daus., 1 over 700, 2/600, 2/500 lbs. Lady's O.K. Wallie of Mercer, 16077—734—9yrs—365C—3x.

COMMANDER'S DAWN OF CINCHONA
8746—407—GG—681, 1 AR son.

GLENBURNIE GOLDEN'S LAD
1 PR son, 15 tested daus., 2 over 1000, 6/900, 7/800, 11/700 lbs. Lad's Artemis of Mercer, 20783—1058—6yrs—365C—3x.

WARRIOR'S BLANCHE OF MERCER
9290—423—DHIA—305 days

LOT 37 — **CONOVER'S ENSIGN CLARISA** — Born December 2, 1956

Pasture bred to Conover's Performer's Ace (see below)

CONOVER'S MAJESTIC ENSIGN

LEESIDE ENSIGN
Sire of Leeside Atlantic Maid, 11884—713—Sr2—365—3x. Leeside Atlantic Katrina, 13458—711—Jr2—365C—3x. Leeside Atlantic Milkmaid, 13444—675—Jr2—365C—3x. Leeside Atlantic Princess (E), $25,700, 13266—607—Sr3—365C—3x.

LEESIDE MAJESTIC PRINCESS
14920—788—Sr2—365C—3x
15669—871—Jr4—365—3x

STERLINGOLD PREMIER
65 daus., 88 rec. av. 9830 M, 5.2%, 510 F—305—2x—M.E. He by Riegeldale Melba's Emory.

RYCKLAVER BELLE
15305—662—9yrs—305C—3x
16392—755—11yrs—365C—3x

RIEGELDALE MELBA'S MAJESTIC
An A.G.C.C. summarized sire, 14 daus., 21 rec. av. 11525 M, 5.1%, 587 F—305—2x—M.E.

LEESIDE SOUTHERN PRINCESS
11688—534—Jr2—365—3x

CONOVER'S MELBA CLARISA
12142—756—Sr2—365—3x

RIEGELDALE MELBA'S FORTUNATE
Sold for $5,000. 30 tested daus., Riegeldale Fortunate Holly, 15782 —911—Sr3—365C—3x. Riegeldale Fortunate Edwina, 13815—771—Jr3—365C—3x.

CONOVER'S NOBLE'S CLARISA
7049—391—DHIA—305 days

RIEGELDALE ILLUSTRIOUS BENJAMIN
28 PR sons, 106 tested daus., 3 over 900, 8/800, 12/700, 37/600, 62/500 lbs. 74 daus. classified, 3—E, 23—VG, 25—D.

GREEN MEADOW MELBA
15342—*963—Sr2—365C—3x. VG '48 at 15½yrs. Private Sale, $8,600. 2 AR sons, 7 tested daus.

LAD'S NOBLE OF MERCER

CLARISA MERRY OF S.R.

SERVICE SIRES — FOR REFERENCE ONLY

ALL ANIMALS ARE PASTURE BRED AFTER DECEMBER 2, 1957

A. CONOVER'S MELBA EMORY

Sire: Riegeldale Melba's Fortunate (Riegeldale Illustrious Benjamin — Green Meadow Melba, VG at 15½ yrs, 15342—*963—Sr2—365C—3x, National Class Leader for fat for 20 years, now 2nd for fat. A son sold for $11,500, another brought $5,000. Dam of 7 tested daughters).

Dam: Riegeldale Emory's Virginie (VG)
19716—1005—7yrs—365C—3x

Next Dam: Bournedale Virginia (VG)
14830—786—AA—3x
2 summarized sires, 5 tested daughters.

CONOVER'S MELBA EMORY Is The Service Sire To Lots — 10 - 16 - 17 - 19 - 21 25 - 27 - 29 - 30 - 35 - 36

C. CONOVER'S DOUBLE MELBA HEIR

Maternal brother to M.M. Illustrator (above)

Sire: Riegeldale Melba's Fortunate, he sire of Melba Emory, Levity King, and grandsire of Illustrator.

Dam: Riegeldale Melba's Betsey
See M.M. Illustrator — above.

SERVICE SIRE TO LOT 23

B. CONOVER'S M. M. ILLUSTRATOR

Sire: Conover's Melba Majestic (Riegeldale Melba's Fortunate—Limekiln Majestic Juno, *17588—863—Jr2—365C—3x, a daughter of Riegeldale Melba's Majestic).

Dam: Riegeldale Melba's Betsey
16914—914—5yrs—365—3x, 15800—862—15yrs—365—3x. 4 tested daus., 1 over 900, 2 over 800, all over 600 lbs. fat.

Next Dam: Green Meadow Melba (VG—15½yrs), 15342—*963—Sr2—365C—3x. 7 tested daus.

CONOVER'S M.M. ILLUSTRATOR Is The Service Sire To Lots — 9 - 11 - 12 - 13 - 15 - 18 - 20 24 - 26 - 31 - 32 - 33 - 34

D. CONOVER'S MELBA LEVITY KING

Sire: Riegeldale Melba's Fortunate
(See Emory — above)

Dam: Conover's Levity King's Hope
14552—761—Jr2—365C—3x, 16835—911—Sr3—365C—3x, 16510—888—Sr4—365C—3x.

SERVICE SIRE TO LOT 4

E. **CONOVER'S PERFORMER'S ACE.** A son of Franchester Levity Ace, and out of Fairlawn Performer's Laurie, 16235—748—10yrs—365—3x, 13800—647—9yrs—305C—3x.

ACE Is The Service Sire To Lots 1 - 2 - 3 - 5 - 6 - 7 - 8 - 14 - 28 - 37.

INDEX TO ANIMALS

	Lot	Jr. Page
Conover's Artie Doloris	19	513
Conover's Ben Queen	21	514
Conover's Ben Valentine	20	514
Conover's Champion Gold May	27	515
Conover's Champion Kate	24	514
Conover's Champion Merry	26	515
Conover's Champion Myrtle	25	515
Conover's Champion Nina	13	512
Conover's Champion Victoria	23	514
Conover's Ensign Clarisa	37	517
Conover's Heir Gold May	18	513
Conover's Levity Blanche	36	517
Conover's Levity Doloris	34	516
Conover's Levity Molly	35	516
Conover's Levity Rose	33	516
Conover's Majestic Iris	7	511
Conover's Majestic Jean	8	511
CONOVER'S MAJESTIC JUPITER	22	514
Conover's Majestic Peace	6	511
Conover's Majestic Steele	5	511
Conover's Melba Cherub	2	510
Conover's Melba Honesty	3	510
Conover's Melba Mars Wallie	1	510
Conover's Melba Vicy	4	510
Conover's M. Lad Anita	28	515
Conover's M. Lad Bell	32	516
Conover's M. Lad Doloris	31	516
Conover's M. Lad Cinderella	30	515
Conover's M. Lad Hope	29	515
Conover's M. Majestic Beauty	9	511
Conover's M. Majestic Hope	10	511
Conover's Waller Faith	16	513
Conover's Waller Katie	14	512
Conover's Waller K. Wallie	12	512
Conover's Waller O'Reddy	15	512
Conover's Waller Pride	17	513
Conover's Waller Ruby	11	512

BULL IS INDICATED BY CAPITAL LETTERS

Following are a few of the many high records made by Conover's Guernseys in recent years

CONOVER'S GUERNSEYS ARE WELL KNOWN FOR THEIR PRODUCTION

King's Millie of Mercer
19650—*1123—Sr4—365—3x (C.L.)
17374—971—5yrs—365C—3x
16368—918—Jr3—365C—3x

Commander's Shirley of Mercer
20314—1093—7yrs—365—3x
17588—1021—6yrs—365—3x
19318—990—8yrs—355—3x
15650—879—Sr4—365—3x

Lad's Artemis of Mercer
20783—1058—6yrs—365C—3x

Commander's Blanche of Mercer
19856—1063—Jr4—365—3x (C.L.)

Lad's Wallie of Mercer
19093—1035—6yrs—365C—3x
18687—956—7yrs—365—3x
18166—936—5yrs—365C—3x

Riegeldale Emory's Virginie
19716—1005—7yrs—365C—3x

L.O.K.'s Etta of Mercer
19443—992—Jr4—365C—3x (former C.L.)

Lad's Rose of Mercer
19425—989—6yrs—365—3x
18047—925—8yrs—365C—3x

King's Anita of Mercer
17691—971—7yrs—365—3x
17339—924—5yrs—365C—3x
17079—905—9yrs—365—3x

Lad's O.K. Maggie of Mercer
16200—970—6yrs—365—3x

Commander's Betty of Mercer
18050—929—Sr4—365C—3x
14980—822—Jr3—365C—3x

O.K.'s Gold Belle of Mercer
18350—934—8yrs—365—3x

Lad's Daisy of Mercer
17003—931 —Sr4—365—3x

L.O.K.'s Wallie of Mercer
18267—927—5yrs—365—3x

Lad's Hope of Mercer (Dam of Lot 10)
17050—926—9yrs—365—3x
15847—843—7yrs—365—3x

Riegeldale Ben's Melbette
16799—924—Sr3—365—3x

Conover's Levity King's Hope
16836—911—Sr3—365C—3x

Riegeldale Fortunate Holly
15782—911—Sr3—365C—3x

Commander's Polly of Mercer
15742—908—7yrs—365C—3x

Hillside Hope
19938—910—13yrs—365C—3x
17571—764—10yrs—365—3x

Conover's Mars' Wallie (Dam of Lot 1)
16022—906—Jr4—365C—3x

Limekiln Majestic Sunspot
15608—893—Sr2—365—3x (former C.L.)

L.O.K.'s Etta of Mercer
17204—888—Jr3—365C—3x

Conover's Levity King's Hope
16510—888—Sr4—365C—3x

Lad's Blanchette of Mercer
19079—881—6yrs—365—3x
16002—765—Sr3—365—3x

King's Belle of Mercer
16991—874—Jr4—365C—3x

Conover's Mars Augusta
17830—867—5yrs—365—3x

Limekiln Majestic Juno
17588—863—Jr2—365C—3x (former C.L.)

Riegeldale Melba's Betsey
15800—862—15yrs—365—3x

Mars' Shirley of Mercer
15433—860—Jr3—365C—3x

O.K.'s Butter Queen of Mercer
14562—845—12yrs—365—3x

Conover's Royal's Hope
18200—840—5yrs—365—3x

Conover's Melba Ruby
13461—839—Jr2—365—3x

King's Grace of Mercer
17307—838—5yrs—365—3x

Mars' Etta of Mercer
16255—830—Jr4—365—3x

King's Etta of Mercer
18176—814—5yrs—365—3x

Conover's Melba Gleam
14912—800—Sr2—365—3x

Lad's Alma of Mercer
17408—789—Sr3—365—3x

Conover's Mars Peace
14742—784—Jr2—365—3x

Conover's Melba Ruby's Wallie
13040—781—Jr3—365—3x

Commander's Victress of Mercer
14071—780—Sr4—365—3x

Commander's Hope of Mercer
13829—780—6yrs—365C—3x

O.K.'s Maggie of Mercer
17063—761—9yrs—365—3x

Commander's Laughter of Mercer
16219—757—Jr3—365—3x

Lad's O.K. Myrtle of Mercer
15307—756—5yrs—365—3x

O.K.'s Clover of Mercer
16818—750—5yrs—365—3x

Conover's Melba Anita
13585—734—Jr2—365C—3x

ELMHAVEN FARMS DISPERSAL

COMPLETE DISPERSAL SALE

116 REGISTERED GUERNSEYS . . . INCLUDING 73 MILKING COWS

DUNSTABLE, MASS. — OCTOBER 15, 1958 — 10 A.M.

A DEVASTING FLASH FIRE ON AUGUST 5th COMPLETELY DESTROYED THE LARGE BARN ON **ELMHAVEN FARMS.** THE MILKING PARLOR, DAIRY, MACHINERY AND THE ENTIRE HAY CROP WERE REDUCED TO ASHES IN A MATTER OF MOMENTS. THREE HERD SIRES AND NUMEROUS YOUNG HEIFERS PERISHED. FORTUNATELY, THE ENTIRE MILKING HERD WAS IN PASTURE — ALSO ALL HEIFERS OLD ENOUGH TO BE TURNED OUT FOR THE SUMMER. **ELMHAVEN'S** SHOW HERD, FITTED AND READY TO LEAVE FOR THE CONNECTICUT STATE SHOW THE NEXT MORNING, WAS SAVED.

THE DISASTER WAS SO COMPLETE THAT THE DECISION TO DISPERSE WAS ALMOST INEVITABLE. CONSEQUENTLY, THIS HERD WILL BE SOLD AT AUCTION ON OCTOBER 15, 1958.

THE 3 LATE HERD SIRES LEFT A WEALTH OF PROSPECTIVE HIGH PRODUCTION — THEY LEAVE APPROXIMATELY 50 DAUGHTERS AND AN EQUAL NUMBER OF COWS IN CALF TO THEM. THE OLDEST DAUGHTERS WILL COMPLETE THEIR FIRST LACTATIONS AROUND SALE TIME.

DUNWALKE B. V. GENIUS — (8-8-52), by Coldspring's Beauty's Valor (Vallevue Butterfat Beauty, E, 18914—937—AA) and Mulhocaway Butterfat Rosetta, 20294—1039—6yrs—365—3x (Clara's Heartsease Butterfat).

DUNWALKE BEAUTY'S HORATIO — (4-9-53), by Coldspring's Beauty Noble King (Vallevue Butterfat Beauty, E, 18914—937—AA) and Dunwalke Damsel, *19914—*1103—7yrs—365—2x, 10th in milk, 5th in fat (Hominy Hill Rex).

ELMHAVEN D. G. NORMAN — (8-27-55), by Dunwalke B. V. Genius (above) and Elmhaven Camelia, 17877—954—6yrs—365C—2x, former Class Leader, 18309—992—8yrs—365C—2x, former Class Leader (Rockingham Starboy).

OFFICIALLY SUMMARIZED FORMER SIRES HAVE DAUGHTERS IN THE ELMHAVEN MILKING HERD

CHARLESCOTE BROADCASTER — 23 daughters with 39 records av. 12257—4.7%—582
FLYING HORSE HOLLY'S GENERAL — 19 daughters with 27 records av. 11812—4.9%—582
ELMHAVEN'S ROBINHOOD — 13 daughters with 34 records av. 11361—4.8%—546

THE HERD FRESHENS HEAVIEST AT SALE TIME AND SHORTLY AFTER.
FOR YEARS ELMHAVEN COWS HAVE LED AT THE PAIL — ALWAYS 2x.

1954 herd average — 34 records average 10600—508—2x
1955 herd average — 38 records average 10551—506—2x
1956 herd average — 46 records average 11824—570—2x
1957 herd average — 46 records average 12851—610—2x

1957 COWS BRED, RAISED, TESTED AT ELMHAVEN MADE 8 CLASS LEADERS
(In addition to 4 other National first places and 6 others)

ELMHAVEN ANGELA, *21591—*953—6yrs—365—2x, National Class Leader milk, 7th place fat
ELMHAVEN ANGELINE, *18285—*906—Sr3—365—2x, National Class Leader, milk and fat
ELMHAVEN CAMELIA, *18309—*992—8yrs—365C—2x, Class Leader 7th place milk, 2nd fat
ELMHAVEN B. BARBARA, *17419—731—Jr3—365C—2x, National Class Leader in milk
ELMHAVEN G. PAMELA, *14599—*765—Sr2—365C—2x, Class Leader 3rd place milk and fat
ELMHAVEN B. FRAN, *16529—692—Sr3—305C—2x, Class Leader 2nd place milk
ELMHAVEN BELLA, *15351—650—Sr4—305C—2x, Class Leader 5th in milk
ELMHAVEN PAULA, *18963—836—7yrs—365C—2x, Class Leader 8th in milk

ELMHAVEN'S STUNNING LOSS IS EVERY GUERNSEY BREEDER'S GAIN. HERE ARE NATIONAL CLASS LEADERS — ESTABLISHED COW FAMILIES — HIGHEST 2x HERD AVERAGES AND A SHOW HERD THAT NEVER GOT ON THE ROAD.

Write for a catalog and come —

DUNN & HARWOOD, CORDAVILLE, MASS. — SALES MANAGERS

A Very Good Pre Leader Out Of A Noble Conquest

CONSIGNED — **NEW YORK STATE SALE**

Cobleskill Fairgrounds, Friday, Sept. 19

HANSENAREA TEMPRESS (VG '57)

Born April 7, 1955

Calved 9/26/57 (heifer). Due 9/22/58 to Moreau Farms Chief — he sire of the All-American Aged Cow, 1957.

TEMPRESS made 8748—476—2yrs—305 — 2x — DHIA and she is by McDonald Farms Pre Leader, out of a daughter of Wychmere Noble Conquest, he also sire of Hansenarea Bettina, the dam of Hansenarea Betela (E '57 '58), sold to Deep Lake Farm, Lakeville, Conn.

HANSENAREA FARM — South Valley, N. Y.

LAURENCE D. HANSEN Phone Cherry Valley 5793

Thorn Tree Farm

NEWINGTON, CONNECTICUT

HOME OF

EDDYTHORN GUERNSEYS

A Line-Bred Green Meadow Program

HIR and DHIA TESTING

WELLES and CLARA EDDY, Owners

THOR HANSEN, Manager — Tel. MO 6-4428

KENNETH HANSEN, Herdsman

Farm Entrance 256 Cedar St.

Mail Address — P. O. Box 221

FOR SALE OR LEASE

This Well-Bred Sire of Proved Type and Demonstrated Production + Longevity

BROOKDALE CODYS LEADER

Born October 5, 1951

5 classified daughters — all above the line, 1 VG — 4 D.

THE LEADER DAUGHTERS PRODUCE

Brookdale Leaders Lady
11181—502—Sr2—HIR—2x in 289 days

Brookdale Leaders Ruby
9597—462—2yrs—305—2x—DHIA
5197—252—Jr3—HIR—2x in 122 days

Brookdale Leaders Donna
4940—209—Jr2—HIR—2x in 167 days

Brookdale Leaders Jane
8848—419—2yrs—305—2x—DHIA

Brookdale Leaders Linda
5360—256—2yrs—2x in 215 days

At a comparable age and days, the LEADER daughters show an increase of 2696 lbs. milk, 117 lbs. fat over their dams.

Sire. **Welcome In Cody.** An A.G.C.C. summarized sire, 12 daus., 40 rec. av. 10619—494—305—2x—M.E.

Dam: **Sunnysage Early Rose** (VG at 19 years, 1958). 9542—459—10yrs—HIR—2x. Dam of 3 tested daughters, another daughter, Brookdale L. Bobbie (VG '58).

SEND FOR PRICE AND COMPLETE PEDIGREE ON LEADER

J. E. BROWN, Owner
R.R. 2, Wellston, Ohio

BROOKDALE FARM

The First Prize Aged Cow and Reserve Senior & Grand Champion At The 1958 NYABC Show Is

SELLING

NEW YORK STATE SALE

COBLESKILL FAIRGROUNDS

FRIDAY, SEPTEMBER 19

IN THE SALE

WANDERING BROOK LAURA (Vacc.)

Born March 17, 1954. Classified Very Good '58. 1st Aged Cow, Res. Sr. & Gr. Ch., N.Y. Art. Breeders' Show, 1958. Member of the 2nd prize Get and 2nd County Herd. 8617—437—Jr2—HIR—316—2x. Sire: **Fra-Mar Pharaoh.** Dam: **Wandering Brook Loretta,** 8617—425—Sr4—HIR—305—2x. Next Dam: **Wandering Brook Gilda,** a lifetime total of 67,810 lbs. milk, 3,228 lbs. fat. 3rd Dam: **Wandering Brook Tipsy,** 10362—461—2yrs—DHIA—365—2x. She a full sister to Wandering Brook Topsy, a lifetime total of 136,572 lbs. milk, 5,894 lbs. fat.

Wandering Brook Guernseys

"Consistently good . . . year after year!"

4 miles west of Tully on Route 80.

Stanley Murphy — **Tully, N. Y.**
John P. Murphy — **R. D. No. 1**

BE SURE

that your Farm and Herd is represented in the

SPECIAL NOVEMBER FARM AND SIRE DIRECTORY WITH AN ADVERTISEMENT.

SEND COPY OR INFORMATION FROM WHICH COPY MAY BE PREPARED

TODAY

The Journal

ANNOUNCING THE DISPERSAL OF THE MILKING HERD OF

CLYDE E. MARSH, Owner **MARSHLAND FARM** R. R. 3 — Eaton, Ohio

Saturday, October 4, 1958, 12:00 Noon E.S.T.

Sale to be held at PREBLE COUNTY FAIRGROUNDS, which are located on S. E. edge of Eaton, Ohio, on St. Rt. 122.

53 HEAD — 1 Bull — 45 Cows — 5 Bred Heifers — 2 Open Heifers

35 Vaccinated — All T. B. & Bang's Negative

Fourteen head fresh within 30 days of sale date. An excellent opportunity to select outstanding foundation animals as well as secure valuable fall base milk.

SALE FEATURES — — —

Thirteen daughters of Hominy Hill Viceroy — sold 1955 for $11,000 to American Breeders Service. His sire: Coronation King of Pine Manor. His dam: Hominy Hill Veree, 14848—823—Sr2—365C—3x. Viceroy daughters in the sale include: Marshland V. Melba, 11073—538—Jr4—HIR—305—2x; Marshland V. Pearl, 10557—533—Sr3—HIR—365—2x; Marshland V. Lustre, 10097—525—Jr4—HIR—305—2x; Marshland V. Coquette, 9665—430—Jr4—HIR—292—2x.

The one outstanding young bull being sold is: Marshland Trumpeter, born May 13, 1956. His sire: Franchester Melinda's Majesty (see above). His dam: Marshland V. Sparkle, 15198—688—Jr3—HIR—365—2x, a Viceroy daughter (see above).

Twelve daughters of Franchester Melinda's Majesty. His sire: Sterlingold Melinda's Majesty. His dam: Gardenville King's Mandi, 15831—845—Sr4—365C—3x. Majesty daughters in the sale include: Marshland Majestic Laughter, 9245—419—Jr2—HIR—305—2x; Marshland Majestic Pamela, 9000—414—Sr2—HIR—305—2x. Many more milking as 2-year-olds.

Some other females in the sale are: Marshland Steadfast Joy, 15857—665—5yrs—HIR—365—2x; Marshland's C. Roberta, 14543—750—Jr4—HIR—365—2x; Marshland's Edythe, 13699—625—6yrs—HIR—305—2x; Nord Farm Bette, 12633—685—Jr4—HIR—365—2x.

A dispersal of this type affords the opportunity for buyers to secure a world of MILK along with the best of **Foundation Animals.** Be sure YOU take advantage of this offering !

Sale Managed By
Jack C. Foust
Guernsey Sales Service
Urbana, Ohio

AND

For Catalogs Write
Ohio Guernsey Breeders' Assn.
Box 289
Worthington, Ohio

GRANTLIN FARMS COMPLETE DISPERSAL

Friday, September 26 — Centreville, Maryland

J. GRANT YATES, JR., Owner

10:30 A.M. . . . 18 Grade Cows and complete line of farm machinery and dairy equipment will be sold by Rudnick & Son, Galena, Md.

1:00 P.M. . . . The Merryman Company will sell all our purebred cows.

105 HEAD . . . 2 Bulls — 40 Cows — 19 Bred Heifers — 25 Open Heifers

Herd on continuous DHIA test and all cattle are backed by creditable records. DHIA av. 1957—9758—444—60 cows—2x.

T. B. No. 10475 **All Vaccinated** **Bang's No. 565397**

This is one of the real good Green Meadow-bred herds on the Eastern Shore and this dispersal presents a real opportunity to purchase young, sound, high producing cattle. These good-uddered, heavy producers carry the blood of Broadland Masterpiece, Blakeford Confident, Blakeford Transfer, Blakeford Tranquil, Contender's Patsy, Green Meadow Marcelle, and others of equal merit.

DAUGHTERS AND GRANDDAUGHTERS BY BROADLAND MASTERPIECE WILL HIGHLIGHT THIS SALE

GRANTLIN'S MASTERPIECE MARY (VG '57)
11616—554—Sr3—HIR—283—2x
On retest, 11137—539—Sr4—HIR—2x in 231 days.

GRANTLIN'S MASTERPIECE SHARON (VG '57)
10296—413—Sr3—HIR—281—2x
On retest, 5083—204—5yrs—HIR—2x in 89 days.

GRANTLIN'S MASTERPIECE JOY (VG '57)
9270—435—Sr2—HIR—305—2x
On retest, 11176—559—Sr3—HIR—2x in 278 days.

GRANTLIN'S MASTERPIECE EVA (VG '57)
7607—401—6yrs—HIR—257—2x
On retest, 6764—384—7yrs—HIR—2x in 152 days.

GRANTLIN'S MASTERPIECE MARIA
8499—390—5yrs—HIR—230—2x
On retest, 7110—316—5yrs—HIR—2x in 164 days.

GRANTLIN'S MASTERPIECE QUEEN (D '57)
10886—474—Jr4—HIR—305—2x
On retest, 12273—556—5yrs—HIR—2x in 293 days.

GRANTLIN'S MASTERPIECE PRIDE
8090—350—Jr4—HIR—207—2x
9047—425—Sr4—HIR—247—2x
On retest, 1779—67—6yrs—HIR—2x in 32 days.

GRANTLIN'S MASTERPIECE CLEO (D '57)
8216—409—Sr3—HIR—262—2x
On retest, 9724—493—Sr4—HIR—2x in 244 days.

GRANTLIN'S MASTERPIECE PET (VG '57)
9936—415—Sr2—HIR—305—2x
On retest, 1927—92—Sr4—HIR—2x in 33 days.

GRANTLIN'S MASTERPIECE MELANIE
8155—381—Sr4—HIR—235—2x
On retest, 4405—209—6yrs—HIR—2x in 88 days.

Any Guernsey breeder can benefit by attending this sale and adding a few choice females from a herd where a rigid culling program has been carried on, plus obtaining some of the best Green Meadow breeding on the Eastern Shore.

For Catalogs Write: **THE MERRYMAN COMPANY — Sparks, Maryland**

PLAN NOW TO ATTEND OUR COMPLETE DISPERSAL

J. GRANT YATES, JR., Owner **GRANTLIN FARMS CENTREVILLE, MARYLAND**

BROWNIES GUERNSEY FARMS

Woodburn, Oregon

The DAM Of Our ONWARD Bull Is A New MILK CLASS LEADER From Our OPAL Family

BROWNIES FARMS ONWARD . . . Combines the blood of the Welcome and Opal families

Sire: **FAR WEST F. ROMULUS** (owned jointly with Far West Farm). A son of Coldspring's B.R. Forcaster (the BEAUTY family), 85 daughters, 155 records average 9589—476—305—2x—M.E., 57 classified average 84.2%.

His Sire's Dam
FAR WEST WELCOME GWEN (E '53)
11483—610—Sr2—365C—2x
*15436—*847—Jr4—365—2x
13080—682—5yrs—305C—2x
Sold to Langwater Farm for $10,000 in The Guernsey Sale, 1954.

THE WELCOME FAMILY

Dam: THE OPAL FAMILY . . . **BROWNIES FARMS OCIE,** 11886—530—Jr2—HIR—305—2x, *17447—809—Jr3—HIR—365—2x, **Class Leader 2nd for milk.** She is a full sister to L. Odie — she dam of Oregonian (see Winacres advertisement below). Ocie and L. Odie are out of Nestucca Rock Opal (E) and by **Cla-ore Knight's Loren, 15 daughters, 34 records average 11505—586—305—2x—M.E.**

Herd On HIR Test — We Show — We Classify

Males and occasionally females for sale.

BUFORD and ORVILLE L. BROWN — **WOODBURN, OREGON**

"SURROUNDING the COLUMBIA BASIN"

Eastern WASHINGTON Guernseys

In the YAKIMA VALLEY
ARNIE JOHNSON, R. 1, Granger
E. M. RUSSELL, R. 3, Wapato
ART WINTERS, R. 3, Wapato

THE FULL SISTER TO THE DAM OF OUR OREGONIAN BULL IS A NEW MILK CLASS LEADER

BROWNIES FARMS OREGONIAN

In service in our herd. One-half interest with Buford and Orville L. Brown

Sire: **Wilsona Farms Butter Boy.** A son of Rockingham Prince Carol, out of Wilsona Farms Barbara, 6 records include 12884—680—5yrs—HIR—2x.

Dam: **Brownie's Farm's L. Odie,** 10956—482—Jr2—HIR—305C—2x, 14911—689—Jr3—HIR—365—2x, 13601—592—Jr4—HIR—305—2x. She a full sister to Brownies Farms Ocie, *17447—809—Jr3—HIR—365—2x, **Class Leader 2nd for milk.**

His Dam's Dam
Nestucca Rock Opal (E '57)
15830—716—6yrs—HIR—365—2x
*18058—817—8yrs—HIR—365—2x
18115—870—9yrs—HIR—365—2x
*18838—914—11yrs—HIR—365—2x
*19488—934—12yrs—HIR—365—2x

Add this blood to your herd . . . Send for our list of available bull calves.
Occasionally we also have a few well-bred females for sale.

VISITORS ALWAYS WELCOME

WINACRES GUERNSEY FARM A. WINTERS & SONS **ROUTE 3 — Wapato, Washington**

A FRESH FOUR-YEAR-OLD . . . AN OUTSTANDING BRED HEIFER

CONSIGNED — **New York State Sale, Cobleskill Fairgrounds — Friday, September 19, 1958**

1. **ROSENDAHL ELLA** (Vacc.)

Born August 14, 1954

Fresh July 25, 1958 and on August 8 she milked 40.4 lbs. for the tester and tested 5.1%. She is a lovely uddered daughter of **Charlescote Ensign,** that is fresh with her third calf and she will be making 50 lbs. per day.

Dam: **Rosendahl Gloria's Elizabeth**
10500—487—5yrs—365—2x—DHIA, 8650—421—4yrs—305—2x—DHIA, 8730—471—3yrs—315—2x—DHIA, 7960—417—2yrs—343—2x—DHIA.

Sire: Langmore Diamond Jim

Dam: Rosendahl Gloria
8510—452—11yrs—342—2x—DHIA

2. **ROSENDAHL ROYAL ELEANOR** (Vacc.)

Born September 3, 1955

Due October 11, 1958 to Rosendahl J. Gallant, a son of Rosendahl Diamond Jim, out of Rosendahl Gail, 8390—449—2yrs—365—2x—DHIA, 8150—395—3yrs—260—2x—DHIA. Still on test.

Sire: **Beaulea Royal Jim.** A son of Ben Tulloch Ideal Jim, out of Ben Tulloch Royal Blossom, *15685—*717—Sr2—305C—3x.

Dam: **Rosendahl Jim's Lilac**
9170—517—3yrs—299—2x—DHIA, 9760—559—4yrs—327—2x—DHIA, 9870—564—5yrs—315—2x—DHIA. 1st prize 2-year-old, Capital District Show, 1954; 1st prize 3-year-old, Schaghticoke Fair, 1955.

CONSIGNED — **Capital District Sale, Schaghticoke, N. Y. — Saturday, October 4, 1958**

3 HEAD . . . 2 daughters by Charlescote Ensign (he sire of Ella — above). **1 daughter by Beaulea Royal Jim** (sire of Eleanor — above). The Jim daughter made 10200 lbs. milk, 443 lbs. fat as a 3-year-old DHIA—2x. One Ensign daughter, Rosendahl Glowena, was Jr. Ch., Schaghticoke Fair, 1957. She made 9470—450—Jr2—330 days—2x—DHIA. Her dam, Rosendahl Diamond Glow, made 13750—640—4yrs—365—2x—DHIA.

FROZEN SEMEN from **NYALA KING'S CAVALIER** is now available to all New York Guernsey breeders through the New York Artificial Breeders' Co-operative, Inc. for only $5.00 per ampule. For those who would like Cavalier semen where they are not served by NYABC, it can be obtained by ordering direct from the farm.

It will possibly be a month before we are set to handle orders at the farm. The price there will be $10.00 per ampule, except in orders of 20 or more — then the price will be $5.00 per ampule.

ROSENDAHL FARM

Breeding stock usually for sale. Visit us when in the Capital District.

JOHN E. CALHOUN & SONS — **HOOSICK FALLS, N. Y.**

WELCOME STOCK FARM

Consigns to the Butterfat Sale
Clinton, N. J., Oct. 18, 1958

WELCOME IROQUOIS ALICE. Born Feb. 28, 1956. Due Sept. 12, 1958 to Lushacres Hermes' Piper. 1st Jr. Calf, Capital District Show, and Saratoga Co. Fair, 1956; 1st Jr. Yr., Schaghticoke Fair, 1957, Champion Guernsey, Saratoga Co. N.Y.A.B.C. Show, 1957.

Sire: Mulhocaway Butterfat Iroquois

Dam: Welcome Challenger's Alice, 9280—492—322 days—2yrs—2x—DHIC, 9150—459—338—3yrs—2x—DHIC. 1st 4 Yrs., Capital District Show, 1956. Paternal sister to Welcome Challenger's Wistful, 11180—575—305 days—4yrs—2x—DHIC, 12350—684—289 days—5yrs—2x—DHIC, still on test. Paternal sister to Welcome Challenger's Wonder, VG, 8390—491—172 days—5yrs—2x—DHIC, still on test. Topped N. Y. State Honor Roll for March, 1958, with 129 lbs. fat.

To the New York State Sale
Cobleskill, Sept. 19, 1958

WELCOME FAIRLAWN K. P. WONDER. Born Feb. 2, 1956.
Sire: Fairlawn K. Pharaoh
Dam: Welcome Challenger's Wonder, VG, 8390—491—172 days—5yrs—2x—DHIC, still on test. Topped State Honor Roll in March, 1958, with 129 lbs. fat.
Due Sept. 11, 1958, to a son of Douglaston Vivian's Challenger.

WELCOME HERMES BRIDE'S BEE. Born April 28, 1956. Due shortly after sale to a son of Douglaston Vivian's Challenger.
Sire: LushAcres Hermes' Piper
Dam: Welcome Challenger's Brides
8840—478—343 days—3yrs—2x—DHIC

To the Capital District Sale
Schaghticoke, N. Y., Oct. 4, 1958

Three outstanding daughters of Douglaston Vivian's Challenger, paternal sisters of Wonder (pictured opposite); Two 2-year-olds, and one fresh 3-year-old.

WELCOME C. L. WANETA. Born Feb. 1, 1956.
Due sale time.

WELCOME CHAL'S C. CHARLOTTE. Born March 4, 1956.
Due sale time.

WELCOME LEADER'S L. ROXANNE. Born Dec. 10, 1955.
Fresh sale time.

T. B. Accredited

WILLARD H. PECK & SON

To the Green Meadow Sale
Dallas, Pa., Oct. 20, 1958

WELCOME C. F.'s WISTFUL. Born Jan. 14, 1956. Due sale time to a son of Douglaston Vivian's Challenger. 1st Jr. Yr., & Jr. Ch., Saratoga Co. Fair, and 2nd Jr. Yr., Schaghtcoke Fair, 1957, beaten only by her stablemate, Welcome Iroquois Alice. Paternal sister to Welcome Challenger's Wistful, 11180—575—305 days—4yrs—2x—DHIC, 12350—684—289 days—5yrs—2x—DHIC, still on test.

Sire: Douglaston Vivian's Challenger

Dam: Welcome Favor's Wistful, 9840—528—4yrs—305 days—2x DHIC, 10350—528—5yrs—364 days—2x—DHIC. Maternal sister to Welcome Challenger's Wistful (above).

WELCOME CHALLENGER'S WONDER

8390—491—172 days—5yrs—2x—DHIC, still on test. Topped N. Y. State Honor Roll for March, 1958, with 129 lbs. fat.

Bang's Certified

SCHUYLERVILLE, N. Y.

1927 COLDSPRINGS 1958

"A Name To Remember"

A Valor Daughter Out Of A Noble Consigned — — —

NORTHERWESTERN PENNSYLVANIA GUERNSEY BREEDERS SALE

September 9, 1958 — Windy Hill Farms, Titusville, Pa.

Coldspring's B. V. Isabel

Born August 29, 1953

Herself

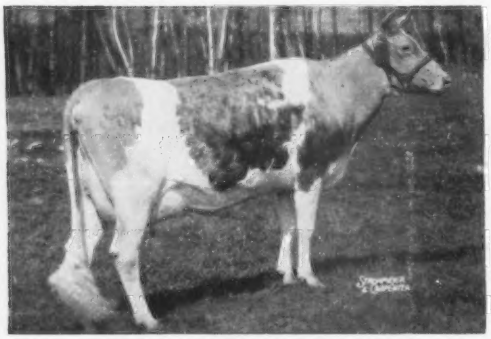

10184—510—Sr2—305C—3x
Sire: **Coldspring's Beauty's Valor**
Sire: Coldspring's Iris' Valor
Dam: Vallevue Butterfat Beauty
(see below)

Her Dam

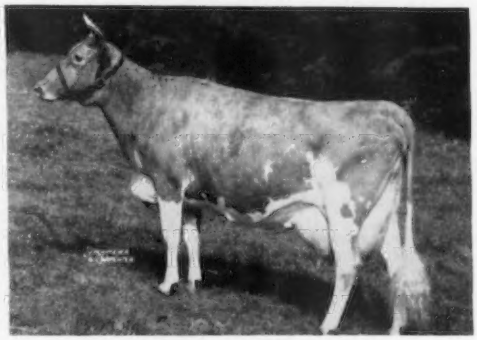

Coldspring's Noble's Isabel
Very Good '51 '54
13336—669—Jr2—365C—3x
13114—655—5yrs—365—3x
Sire: Coldspring's Romulus Noble

ISABEL is due September 20, 1958, to McDonald Farms Le Reliable, he by McDonald Farms S. Leader, out of McDonald Farms Honeybloom, 11162—658—6yrs—365C—3x.

Her Paternal Granddam

Vallevue Butterfat Beauty
Excellent '47 '48
11994—619—Jr2—365C—3x, 16578—831—A, 18914—937—AA. 7 AR daughters, 4 Excellent, that average 849 lbs. fat.

Her Maternal Granddam

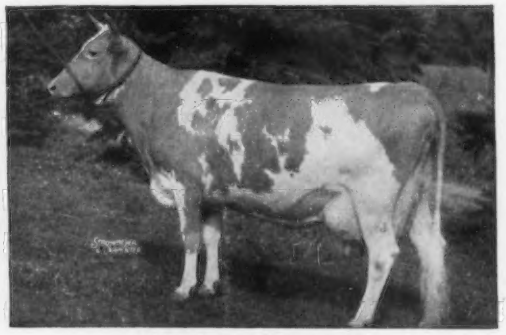

Coldspring's Romulus Iris
Very Good '47 '49
16025—746—FF, 18738—869—Sr4—365C—3x. Dam of Coldspring's B. R. Iris, E '54, 19488—1019—Sr3—365C—3x.

FOR A STRONGER FOUNDATION ADD SOME BEAUTY

COLDSPRINGS FARM

Accredited for Bang's 57 . . . Accredited for T. B.

Est. S. C. PRICE, Owner
Phone Conyngham Sunset 8-5331

SUGARLOAF, PENNSYLVANIA
HAZLETON, PENNSYLVANIA

JAMES STRADNICK, Herd Manager
Phone Conyngham Sunset 8-5333

COMPLETE DISPERSAL OLLASSES GUERNSEYS

Aix La Chapelle Farm, Dickerson, Md.

MONDAY, SEPTEMBER 15, 1958

FRANCIS GINN — Owner
ANDY SHEPPARD — Manager

Telephone: Poolesville-Diamond 9-2931

Farm is located on Route 28, 17 miles southeast of Frederick, Md., and 17 miles northwest of Rockville, Md.

Washingtonian Motel, Gaithersburg, Md., Sales Headquarters

T. B. Accr. 545516 — Entirely Vaccinated — Bang's Free 6829

136 HEAD . . . 12 Bulls — 55 Cows — 30 Bred Heifers — 39 Open Heifers

Lot 1 . . . IN SALE

HOMINY HILL DISTINCTION
Born January 31, 1956
1 daughter in the sale, 30 are bred to this double grandson of **Riegeldale Coronation King.**

Distinction's Sire's Dam

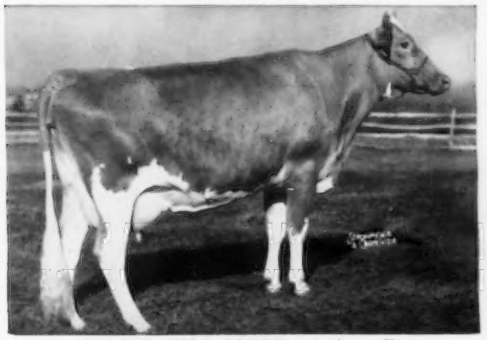

HOMINY HILL BETTY (4 times E)
*18094—924—Jr2—365C—3x, 17593—891—Sr3—365—3x. 4 sons and 1 daughter sold for $21,500. Excellent at 12½ years.

Distinction's Dam's Dam

MEADOW-GOLD ROSABELL
11962—628—Jr3—305C—2x, *14372—733—Jr4—305C—2x, Class Leader. 2 PR sons, 5 tested daughters — all pictured, 2 E, 2 VG, the other not classified. Dam of Hominy Hill Rex, $7,500, and Hominy Hill Rose King, 28 daus., 47 rec. av. 10339—544—305—2x—M.E., 19 classified av. 83.3%.

Maternal Sister To Distinction's Dam

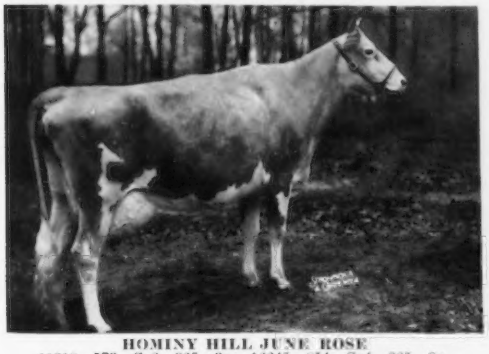

HOMINY HILL JUNE ROSE
11318—573—Sr2—365—3x, 16645—854—Sr4—365—3x.

FOR CATALOGS WRITE

THE MERRYMAN CO. — SPARKS, MARYLAND

Sire: **Hominy Hill Champion.** 19 daus., 40 rec. av. 10982 lbs. milk, 541 lbs. fat—305—2x—M.E., 11 classified av. 87.5%, 2 E, 7 VG, 2 D — all above the line.

Dam of Distinction

HOMINY HILL ROSAMOND (E '57)
12513—772—Jr3—365C—3x, 13536—748—7yrs—365C—3x, 16875—941—5yrs—365C—2x, 12737—686—10yrs—305C—2x. A son also in service at Belle Terre Farms, Inc. 1 tested daughter, Hominy Hill Majestic Rosamond, 12408—712—Sr4—365C—2x.

Full Sister To Distinction's Dam

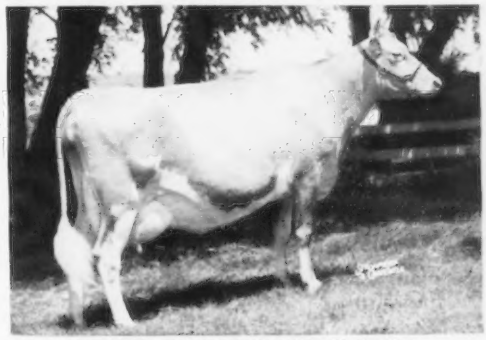

HOMINY HILL ROSABELL (E '48 '49)
13409—677—Sr2—365C—3x, 12825—680—Sr3—365C—3x.

Maternal Sister To Distinction's Dam

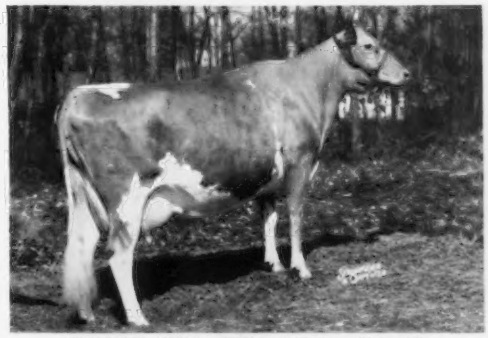

HOMINY HILL WILD ROSE (VG '57)
11591—649—Sr2—365—3x, 13793—723—Sr4—365—3x
15005—832—6yrs—365—3x, 13787—753—8yrs—365—2x.

Maternal Sister To Distinction's Dam

HOMINY HILL ALICE (VG)
16707—817—Jr2—365C—3x, former Class Leader

THE EIGHTH GREEN MEADOW SALE

MONDAY, OCTOBER 20, 1958 — AT LAKE LOUISE FARM, DALLAS, PA.

35 HEAD — 2 Bulls . . . 23 Cows . . . 9 Bred Heifers . . . 1 Open Heifer

In this sale will be a sample of the tops in Guernseys. These cows will have the tremendous dairy character, with style, sharpness and production ability that breeders are searching for. We present a sample.

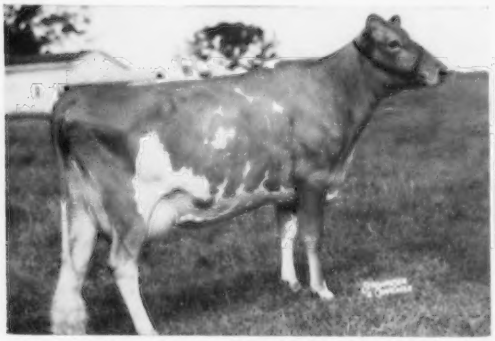

IN SALE — **LAKE LOUISE CORONATION QUEENIE** (E)
Dropped November 8, 1951
15306—882—Jr2—265C—3x, 15875—898—Sr3—365—3x.
Sire: **Lake Louise Coronation King,** $11,000 (Gardenville Coronation Prince, $10,000—Douglaston King's Charlotte, VG $11,000, 19751—988—AA—3x, former Class Leader).
Dam: **Lockshore Goldie,** 13398—693—5yrs—365C—3x.
Consigned by LAKE LOUISE FARM, Dallas, Pa.

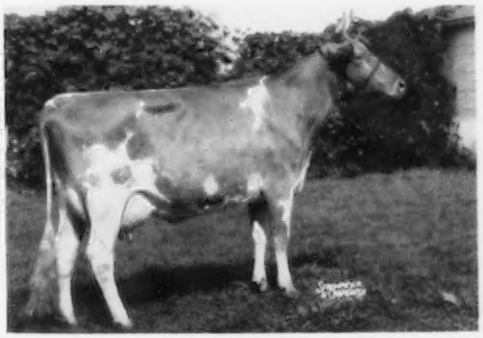

IN SALE — **VILLA CREST ROSE LEOLA** (E '58)
Dropped September 20, 1954. 9760—442—Jr2—HIR—305—2x, 8294—380—Jr3—HIR—2x in 187 days on test. Due February 2, 1959, to Villa Crest Financier.
Sire: **Lake Louise May Rose King** (Pine Manor Rose King—Imp. Lake Louise Princess May, E, 13192—521—9yrs—305C—3x).
Dam: **Villa Crest Val Leota,** 9483—498—Sr2—365C—2x, 10095—512—Sr3—365—2x.
Consigned by VILLA CREST FARM, Goshen, Ind.

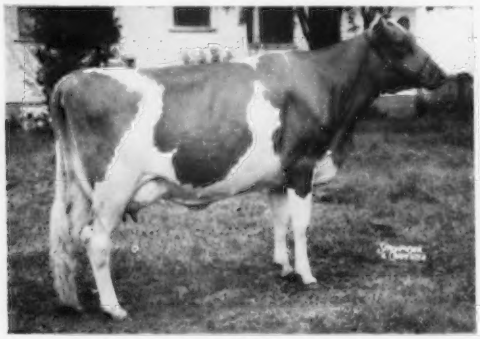

IN SALE — **WESTERN GLOW D. MISTRESS** (Nat. Rec.)
Dropped August 22, 1954. 12746—789—Jr2—365—2x, 5653—322—Sr3—DHIA in 106 days on test. Bred June 17, 1958, to McDonald Farms Pre Rose Token.
Sire: **Northern Prince Douglas** (Pine Manor King's Challenger—Douglaston Baroness Charming, $13,000 13741—747—5yrs—365—3x).
Dam: **Western Glow Mistress** (VG), 12961—652—Sr3—305C—2x, former Class Leader, 13288—687—5yrs—305C—2x, 12578—620—6yrs—305C—2x, 13152—685—7yrs—305C—2x. An own daughter of Butterfat Miss, E 3 times, 10 recs. av. 16301—822—2x
Consigned by WESTERN GLOW FARMS, INC., Bow, Wash.

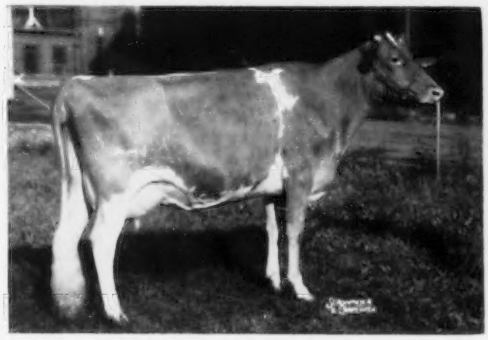

IN SALE — **OBERLAND MELBO'S STAR** (Grand Champion)
A Blue Ribbon Winner
1st prize Cow, 3 years and under 4, Senior and Grand Champion, Canadian National Exhibition, 1956. 8524—419—Jr2—365C—2x (Canadian record).
Sire: **Fairlawn K. Melbo** (Fairlawn H. Eastern King—Fairlawn Actor's Melbette, 5 times Excellent, 12347—666—Jr4—365C—3x.
Consigned by GLENVILLE FARMS, Newmarket, Ontario, Can.

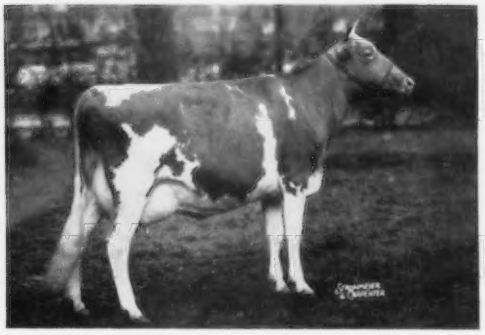

CESOR MARCUS VIVIAN (DAUGHTER IN SALE)
10405—591—Jr3 (Canadian), 1st 2 Yrs. & Grand Champion, Royal Winter Fair.
Sire: **Cesor King's Marcus**
Dam: **Cesor Mur Max's Viva,** 9582—455—Jr3—305C—3x. Dam of

TANNERY HILL LEADER'S GILDA
Dropped November 4, 1956. Bred to Ideal's Roland.
Sire: **Franchester F. Leader** (Franchester Jolly Financier—Fairlawn K. Gay Levity, E, 17244—845—7yrs—365—3x).
Consigned by TANNERY HILL FARM, King, Ontario, Can.

IN SALE — **APPLEBROOK PREDICTION GAYETY** (VG '57)
10601—561—Jr2—HIR—365—2x, made on show circuit. Due August 8, 1958, to McDonald Farms Paladin, 1st Pa., 3 Yrs. Futurity, 1957, member All-American Best 3 Females 1957, Gr. Ch. Cow, P.D.C.A. Judging School, 1957.
Sire: **McDonald Farms Prediction Jr., AR,** 60 daus., 134 rec. M.E.—305—2x av. 9381 M, 5.2%, 486 F, 12 classified daus. av. 85.2%.
Dam: **Applebrook's Golden Beam** (VG '51 '57), 14280—706—6yrs—365—3x, 13946—738—8yrs—365C—3x.
Consigned by APPLEBROOK FARMS, West Chester, Pa

FOR CATALOGS WRITE

THE MERRYMAN COMPANY, SPARKS, MARYLAND

FLASH — (A sensational load coming from Idaho. See next Journal for more details and put Oct. 20 on your calendar).